

MOHR DESCRIPTION

Being in the Village of Harper, Rushcreek Township, Logan county, Ohio, and being a part of O. V. M. S. No. 9885, and being more particularly described as follows:

Beginning at Southwest corner of Lot no. 21 of the original Plat of the village of Harper, thence N. $48^{\circ}02'$ E. 168.0 feet; thence S. $40^{\circ}25'$ E. 20.0 feet to the point of beginning for this description; thence N. $75^{\circ}42'$ E. 223.5 feet; thence S. $80^{\circ}45'$ E. 72.0 feet; thence N. $53^{\circ}00'$ E. 75.0 feet; thence S. $7^{\circ}28'$ E. 115.5 feet; thence S. $72^{\circ}00'$ W. 280.5 feet to a corner fence post; thence N. $40^{\circ}25'$ W. 148.0 feet to the point of beginning. Containing .87 of an acre more or less.

NOTE:

The North boundary of this tract was a straight line in the old description, but due to a discrepancy of the ground, the present owner has agreed to the above described boundary.

INDEXED ON MAP

3397

10

Recorded plot of Harper
 Rushcreek Twp.
 plotted April 25, 1851 for
 John C. Williams Deed Vol. V-1105

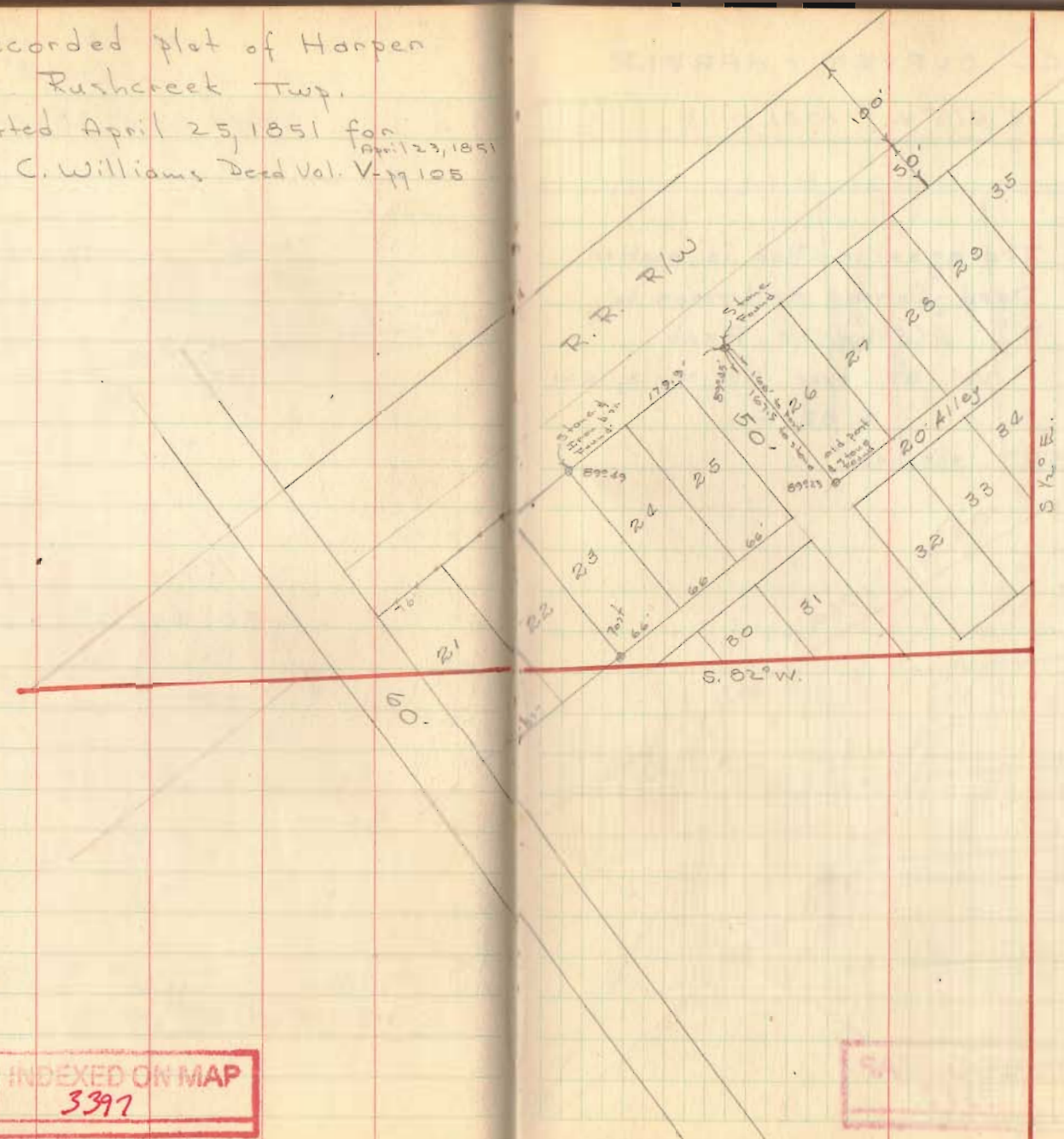

INDEXED ON MAP
 3397

30

