

Road 9

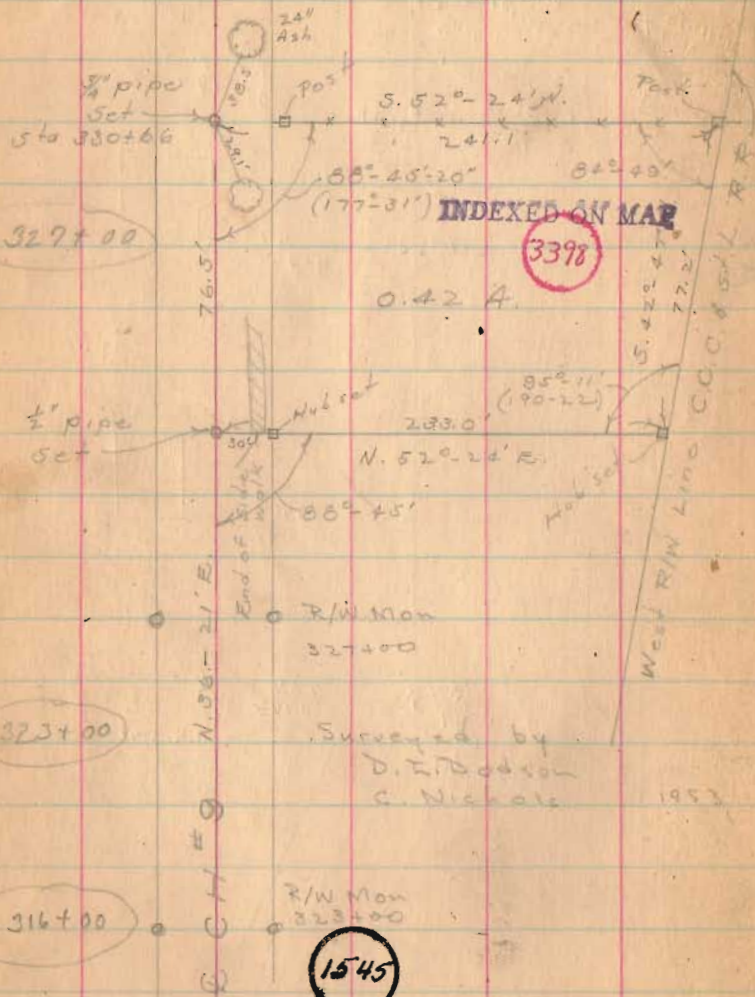

INDEXED ON MAP

3-9-24

329+35

$x 3302.66$
 $329+90$
 End of water
 $329+17$
 Continued on Page 49



52

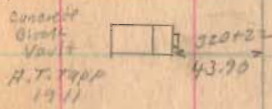
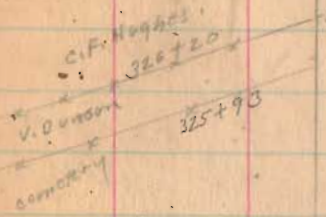

30471897
 R.M.
 Anselm
 March 12
 1857

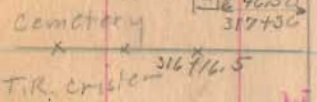

Continued page 49

N. 36° - 21' E. Merge

R

MOSBARGER SURVEY
Rushsylvania, Ohio
VMS 9909

The following described real estate situated in the Village of Rushsylvania, Rushcreek Township, Logan County, Ohio and being part of Virginia Military Survey #9909 and being more particularly described as follows:

Beginning at an iron pipe in the center of Sandusky Street (C.H.#9) at the Southwest corner of a 0.34 acre tract presently belonging to Kenneth Marmon and being Station 330+66 of said C. H. #9 as shown on page 27 of the Logan County Engineer's Field Book #578; thence with the South line of said Marmon's tract S. 52°-24' E. 241.1 feet to a post in the West right-of-way line of the CCC & St.L. Railroad; thence with said West right-of-way line S. 42°-47' E. 77.2 feet to a stake; thence N. 52°-24' W. 233.0 feet to an iron pipe in the center of said Sandusky Street; thence with the center of said Sandusky Street N. 36°-21' E. 76.5 feet to the place of beginning.

Containing 0.42 of an acre more or less.

INDEXED ON MAP

3398 1D

LESLIE H. GEESLIN
REGISTERED SURVEYOR NO. 5248
P. O. BOX 274
RUSHSYLVANIA, OHIO 43347

PHONE: (513) 468-2793
MILLER-WISSE SURVEY

August, 1977

The following described real estate situated in the State of Ohio, County of Logan, Township of Rushcreek, Virginia Military Survey No. 9909 and being in the Village of Rushsylvania and more particularly described as follows:

Beginning at an iron pipe on the centerline of Sandusky Street at the southwest corner of Jerry L. Wisse's 0.34 acre tract as described in D. B. Vol. 304 Page 803; thence with said Wisse's south line S. $51^{\circ} 59'$ E. 97.70 feet to an iron bar; thence S. $36^{\circ} 21'$ W. 9.20 feet to an iron bar; thence N. $51^{\circ} 59'$ W. 97.70 feet to an iron bar in the centerline of Sandusky Street; thence with said centerline N. $36^{\circ} 21'$ E. 9.20 feet to the place of beginning.

Containing 899 Sq. Ft. or 0.021 acre more or less.

The above described 0.021 acre being in the northwest corner of Michael L. Miller's 0.42 acre tract as described in D. B. Vol. 352 Pg. 628.

Reference is hereby made to a plat of this survey on file with the Logan County Engineer.

I hereby certify that the above is a true and accurate description of a survey made by me.

Leslie H. Geeslin



LEGEND:
 A = 1/2" PIPE FOUND
 B = 5/8" IRON BAR SET
 □ = X-TIE CORNER POST
 C = R.R. SPIKE SET

REFERENCE:
 D.B. VOL. 352 Pg. 628
 D.B. VOL. 304 Pg. 803
 D.B. VOL. 368 Pg. 274
 F.B. 578 Pg. 27



SANDUSKY ST. (60')
 76.5'
 N. 36° 21' E.

0.16 AC.

JERRY L. WISSE

0.34 AC.

MILLER-WISSE SURVEY
 AUGUST, 1977
 V.M.S. No. 9909
 RUSHSVLVANIA, OHIO
 SCALE 1" = 30'

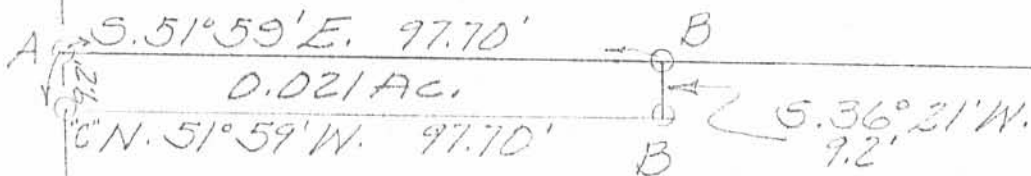

MICHAEL L. MILLER
 0.42 AC.

WEST R/W OF PENN - CENTRAL RR.
 77.2'

3398 2P

INDEXED ON MAP



LESLIE H. GELS LIN
 RUSHSVLVANIA, OHIO