

FRANCES OATES DESCRIPTION
(March, 1967)

Being situated in Rushcreek Township, Logan County, Ohio;
and being a part of V.M.S. #13446.

Beginning at an iron in the center of County Road #5, said
iron is in the southwest corner of Kenneth S. Jones' 15.00 acre
tract.

Thence with the south side of said Kenneth S. Jones' 15.00
acre tract N82°-30'E 1433.0 feet to an iron.

Thence S 8°-44'E 608.0 feet to an iron.

Thence S82°-30'W 1433.0 feet to an iron in the center of
County Road #5.

Thence with the center of County Road #5 N 8°-44'W 608.0
feet to the place of beginning.

Containing 20.00 acres more or less.

Surveyed from a 48.45 acre tract.

Owen K. Shirk
Surveyor 4271

RECORDED IN MAR

4071 1D

5-8-14

APPROVED

LEGEND:

- ⊙ 3/4 INCH IRON ROD FOUND
- MAG NAIL SET
- 5/8 INCH IRON ROD SET WITH PLASTIC I.D. CAP STAMPED "LSM 7437"

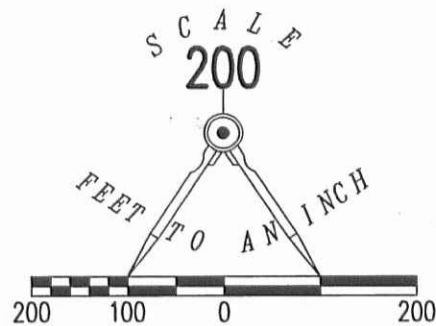

VMS 10041
VMS 13446

BARBARA SYRON-JONES
125.50 ACRES
O.R. 963, PG. 286

MARY M. STRAWSER
20.000 ACRES
O.R. 411, PG. 157

MARY E. LYDEN
25.40 ACRES
O.R. 920, PG. 205
TRACT I

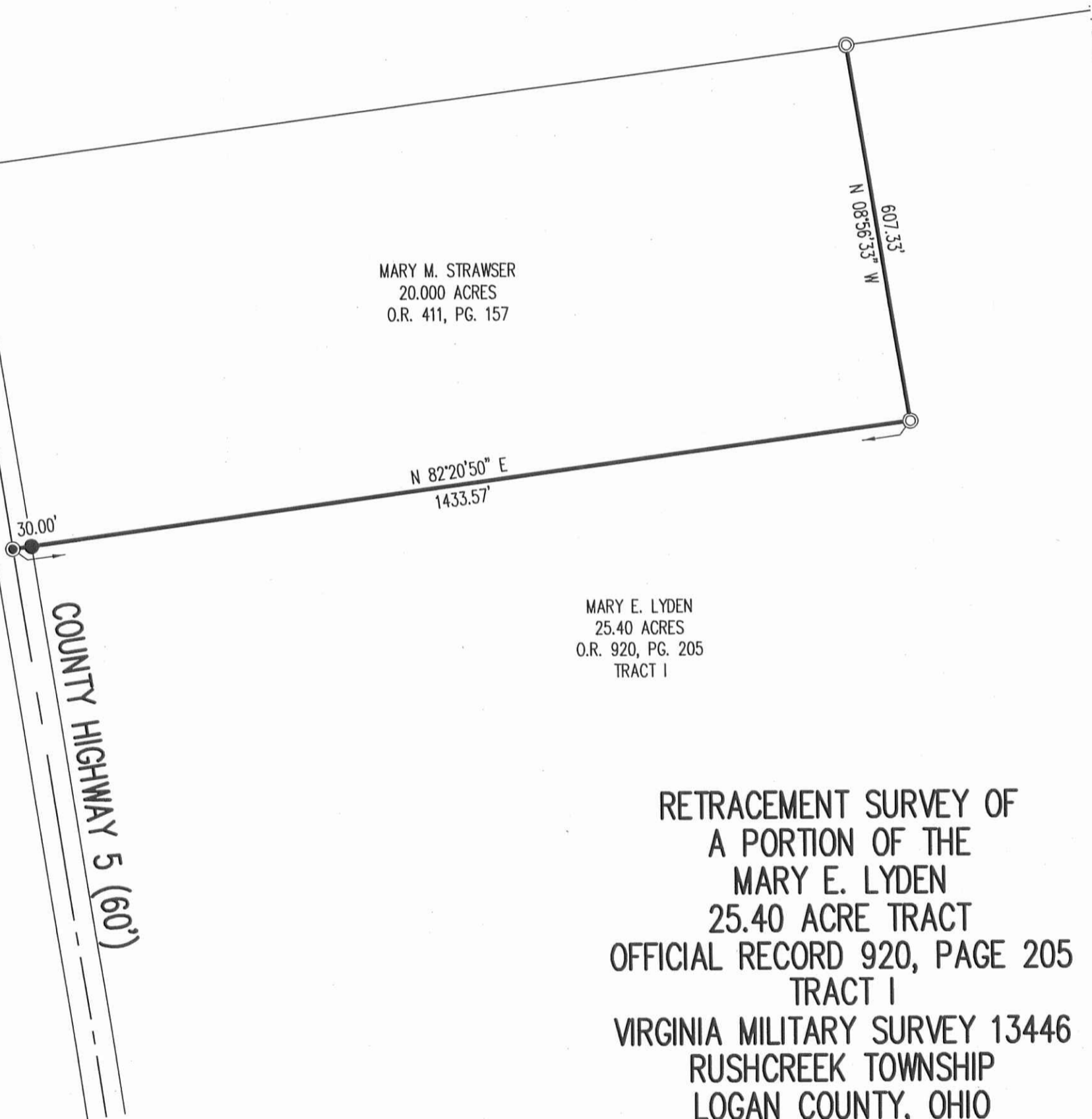

COUNTY HIGHWAY 5 (60')

RETRACEMENT SURVEY OF
A PORTION OF THE
MARY E. LYDEN
25.40 ACRE TRACT
OFFICIAL RECORD 920, PAGE 205
TRACT I
VIRGINIA MILITARY SURVEY 13446
RUSHCREEK TOWNSHIP
LOGAN COUNTY, OHIO

SURVEYED BY:

William K. Bruce
WILLIAM K. BRUCE
PROFESSIONAL SURVEYOR 7437
APRIL 21, 2014

COPYRIGHT 2014 BY:
LEE SURVEYING & MAPPING CO., INC.
117 North Madriver Street
BELLEFONTAINE, OHIO 43311
(937) 593-7335
WWW.LSMINC.US
surveys@lsminc.us
KSS D0314 57140314 L-5714-3



ORIGINAL STAMP IN GREEN

INDEXED ON MAP
4071 ZP

2 WORKING DAYS
BEFORE YOU DIG
CALL TOLL FREE **800-362-2764**
OHIO UTILITIES PROTECTION SERVICE.