

John C. Terrill Survey

The following described Real Estate situated in the Township of Rush-creek, County of Logan, State of Ohio and being in Virginia Military Survey No. 10837 and being more particularly described as follows:

Beginning at a R. R. Spike over a stone in the center line of C. H. No. 12 and T. R. No. 116 and also being the northwest corner of a 100.06 Acre tract now in the name of John C. Terrill;

Thence S. 6° 00' E. 569.70 feet, with the center line of T. R. No. 116, also being the west line of V.M.S. No. 10837, to a point. Said Point being the true place of beginning;

Thence continuing with said center line, S. 6° 00' E. 135.80 feet to a point;

Thence N. 84° 00' E. 217.20 feet to an iron, passing through and iron bar at 20.00 feet;

Thence N. 0° 30' W. 99.00 feet to a 6" Wood corner post; said post being on the edge of a present driveway;

Thence with the edge of the present driveway the following two courses and distances, N. 81° 30' W. 90.00 feet to an iron bar and West 140.00 feet to the place of beginning, passing through an iron bar at 119.10 feet;

Containing in all 0.624 Acres, more or less, and being taken from a 100.06 Acre tract.

I hereby certify that this a true and accurate description of a survey made by me on February 24, 1968.

*Daniel E. Gilbert*

Daniel E. Gilbert  
Reg. Sur. No. 5402



4189 ID

INDEXED ON MAP

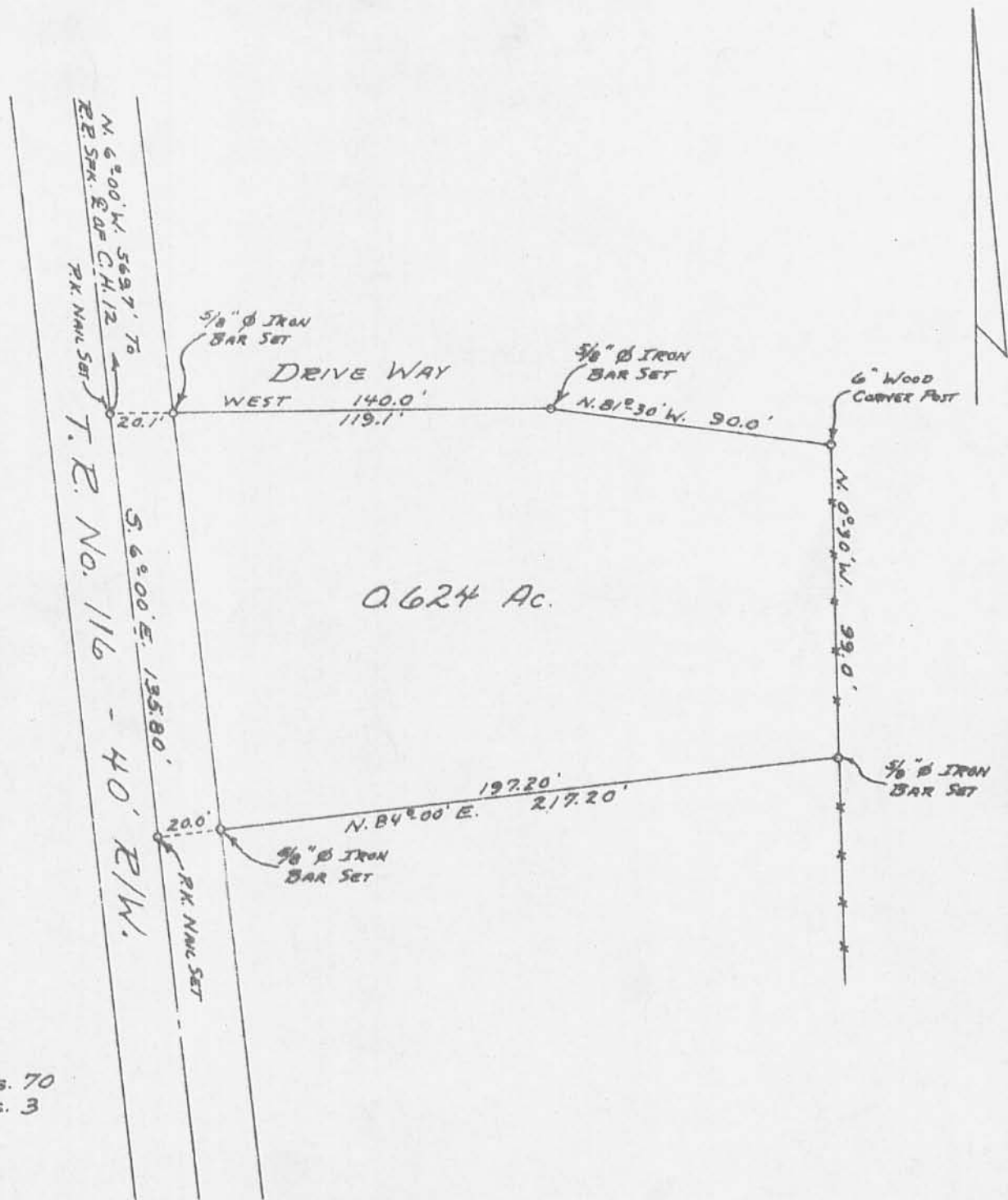

REFERENCES:

F.B. 182 Pg. 70  
 F.B. 701 Pg. 3

I HEREBY CERTIFY THAT THIS IS A TRUE AND ACCURATE PLAT OF A SURVEY MADE BY ME ON FEBRUARY 24, 1968.

Daniel E. Milburt  
 DANIEL E. GILBERT  
 REG. SUR. No. 5402



JOHN TERRILL SURVEY  
 V.M.S. 10837  
 RUSHCREEK TOWNSHIP  
 LOGAN COUNTY, OHIO  
 FEBRUARY 24, 1968

SCALE: 1" = 50' (4189) IP

INDEXED ON MAP