

LESLIE H. GEESLIN  
REGISTERED SURVEYOR NO. 5248  
P. O. BOX 274  
RUSHSYLVANIA, OHIO 43347

PHONE: (513) 468-2793

WINEBRENNER SURVEY

August, 1976

The following described real estate situated in Rushcreek Township, Logan County, Ohio and being part of Virginia Military Survey No. 13446 and more particularly described as follows:

Beginning at an iron bar at the southeast corner of Peggy Blumenschein's 1.00 acre tract in the centerline of County Highway 113 that is  $S. 80^{\circ} 15' E.$  271.50 feet from an iron bar in the intersection of C. H. 113 and C. H. 112; thence with said Blumenschein's east line  $N. 9^{\circ} 51' E.$  196.4 feet to an iron bar in the south line of Robert L. Parker's 48.95 acre tract; thence with said Parker's south line  $N. 82^{\circ} 08' E.$  201.3 feet to an iron bar; thence  $S. 9^{\circ} 45' W.$  257.3 feet to an iron bar in the centerline of C. H. 113; thence with said Centerline  $N. 80^{\circ} 15' W.$  192.2 feet to the place of beginning.

Containing 1.00 acre more or less.

The above described 1.00 acre being on the west side of Frederick Winebrenner's 3.85 acre tract.

I hereby certify that the above is a true and accurate description of a survey made by me.

Leslie H. Geeslin

4246

ID

RECORDED ON MAP

ROBERT L. PARKER  
48.95 AC.

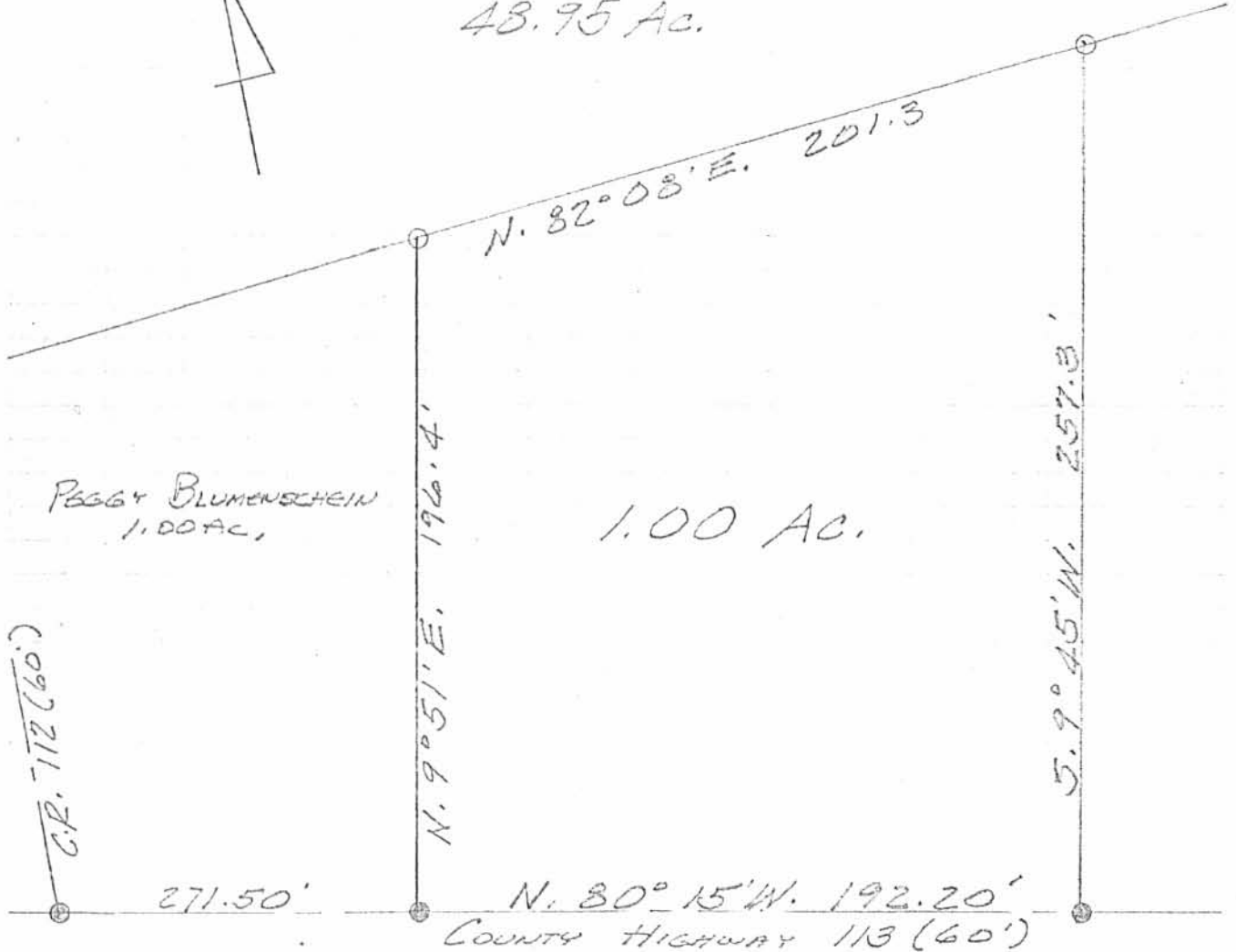

PEGGY BLUMENSCHEN  
1.00 AC.

1.00 AC.

C.R. 712 (60')

271.50'

N. 9° 51' E. 196.4'

N. 80° 15' W. 192.20'  
COUNTY HIGHWAY 113 (60')

S. 9° 45' W. 257.3'

WINEBKENNER SURVEY

AUGUST, 1976

V.M.S. 13446

RUSHCREEK TOWNSHIP

LOGAN COUNTY, OHIO

SCALE 1" = 50'

- ⊙ = R.R. SPIKE
- = IRON BAR

4246 IP

INDEXED ON MAP



LESLIE H. GEESLIN  
REG. SURVEYOR 5248  
RUSHSVLVANIA, OHIO

CHAPMAN SURVEY  
July 13, 1968

The following described real estate, situated in V.M.S. 13446, Rushcreek Township, Logan County, Ohio and being more particularly described as follows:

Beginning at an iron bar in the intersection of C.R. No. 112 and C.R. No. 113; thence with the centerline of C.R. No. 113 S. 80° 15' E., 818.2 feet to an iron bar; thence leaving C.R. No. 113, N. 19° 58' E., 398.7' to an iron bar in the south line of Omer LeVan's 50 acre tract; thence with said LeVan's south line S. 82° 08' W., 968.9' to an iron bar in the centerline of C.R. No. 112; thence with the centerline of C.R. No. 112 S. 9° 28' E., 105.0' to the place of beginning.

Containing 4.85 acres, more or less.

The above described 4.85 acres being on the most westerly side of Lulu McCall Chapman's 35.1 acre tract as described in D.B. 126 Pg. 250 of the Logan County Recorder's Office..... and will be deducted from the 8.6 Acre entry as carried by the Logan County Auditor for the tax year, 1968.

4246 2D

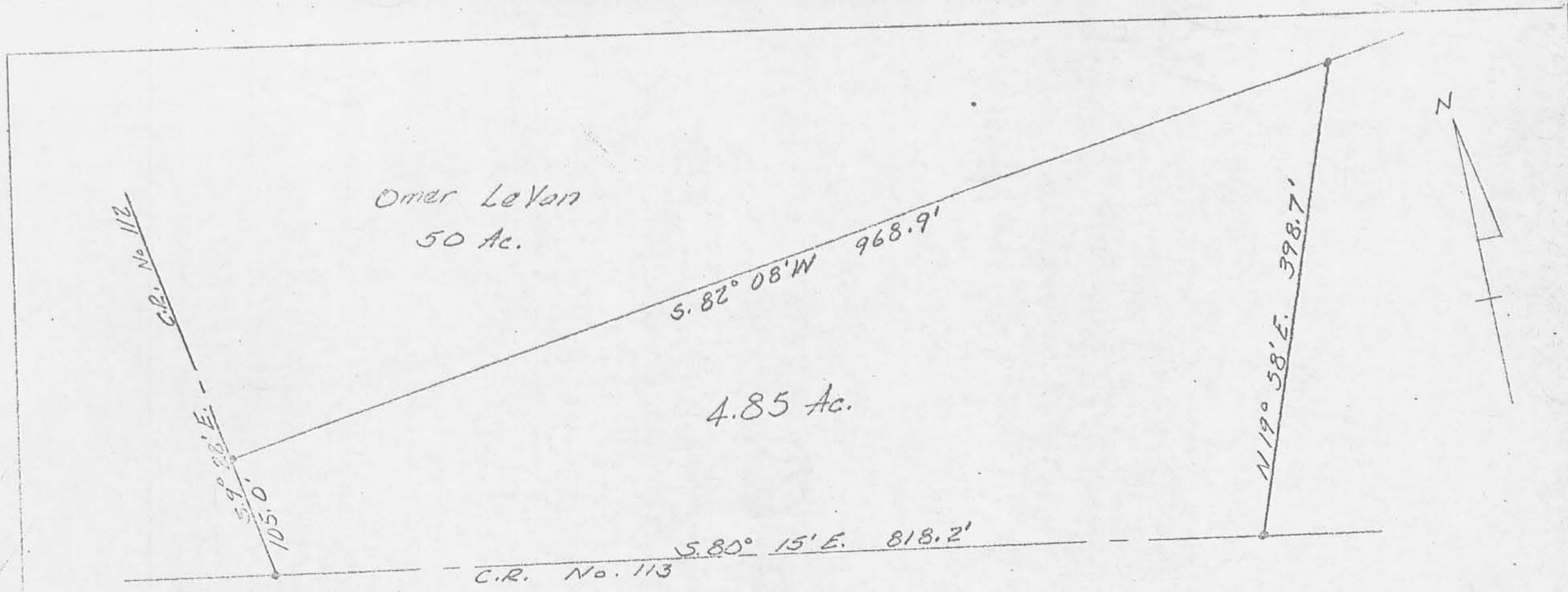

Said 4.85 acre tract was conveyed to Frederick E. Winebrenner, et ux by Lulu McCall Chapman on July 18, 1968.

Deducted from an 8.6 A. entry on County Auditor's records.

Preceding deed is in Volume 126 at Page 250 Logan Co. Deed Records.

SCALE 1" = 100'  
 July 13, 1968  
 LESLIE H. GEESLIN  
 REG. SURVEYOR #5243

• = iron bar

4246

INDEXED ON MAP