

WINEBRENNER SURVEY

July 22, 1971

The following described real estate situated in Virginia Military Survey No. 13446, Rushcreek Township, Logan County, Ohio and being more particularly described as follows:

Beginning at an iron bar in the intersection of County Road 112 and County Road 113; thence with the centerline of said C.R. 113 S 80° 15' E. 271.5 feet to an iron bar; thence N. 9° 51' E. 196.4 feet to an iron bar in the south line of Omer LeVan's 50.0 acre tract; thence with said LeVan's south line S. 82° 08' W. 321.5 feet to an iron bar in the centerline of County Road 112; thence with said Road 112 S. 9° 28' E. 105.0 feet to the place of beginning.

Containing 1.00 acres more or less.

The above described 1.00 acre being on the west side of Frederick Winebrenner's 4.85 acre tract.

TRU-VALUE HOMES, INC.
(7-26-71)

INDEXED ON MAP

4855 1D

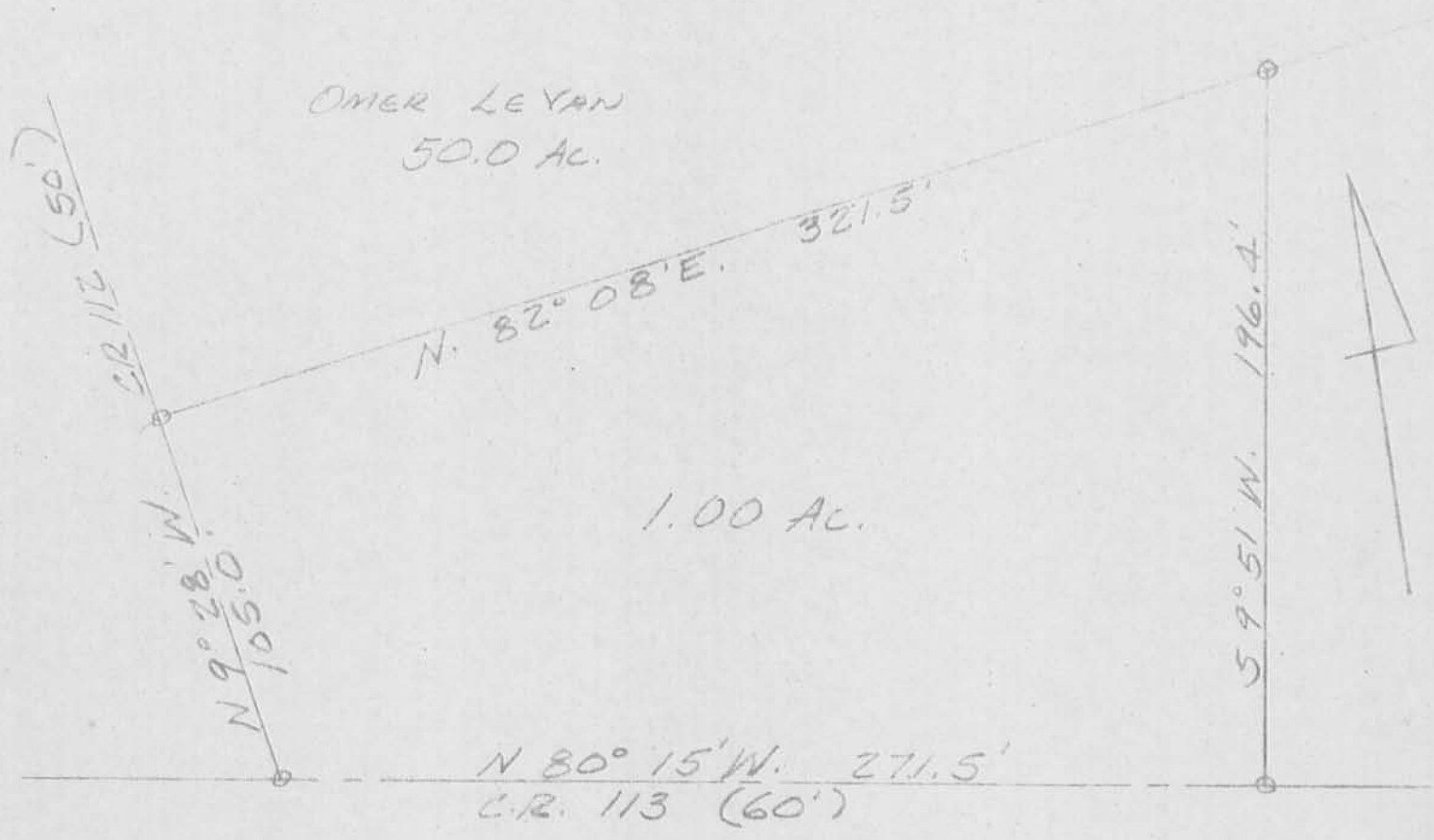

WINEBRENNER SURVEY
 JULY 22, 1971
 VMS 13446
 RUSHCREEK TOWNSHIP
 LOGAN COUNTY, OHIO

O = IRON BAR

INDEXED ON MAP
 4855 IP

LESLIE H. GEESLIN
 REG. SURVEYOR 5248