

Charles Shoots et ux  
to  
Norma Shoots Survey

September 25, 1971

The following described real estate situated in the Township of Rushcreek, County of Logan, State of Ohio and being a part of Virginia Military Survey No. 1079-1040, and being more particularly described as follows:

Beginning at a R. R. Spike at the intersection of C. H. No. 9 and C. H. No. 25, said Spike being Station 192 + 30 as shown in Field Book No. 578 Page 20, Logan County Engineers Office,

Thence with the centerline of C. H. No. 25, N.  $36^{\circ} 00'$  W. 271.50 feet to a R. R. Spike for the true place of beginning;

Thence continuing with the centerline of C. H. No. 25, N.  $36^{\circ} 00'$  W. 151.10 feet to a R. R. Spike;

Thence S.  $54^{\circ} 00'$  W. 119.90 feet to an iron bar, passing through an iron bar at 30.00 feet;

Thence S.  $38^{\circ} 42'$  E. 138.20 feet to an iron bar;

Thence N.  $65^{\circ} 30'$  E. 117.90 feet to the place of beginning, passing through an iron bar at 117.90 feet, containing 0.17 Acres, more or less.

The above described real estate being surveyed out of a 22.28 Acre tract in the name of Charles Shoots et ux.

I hereby certify that this is a true and accurate description as surveyed by me on September 25, 1971.

*Daniel E. Gilbert*  
Daniel E. Gilbert, P.S.  
Reg. Sur. No. 4108  
101 E. Main St.  
Rushcreek, Ohio 43311



4981  
10

INDEXED ON MAP

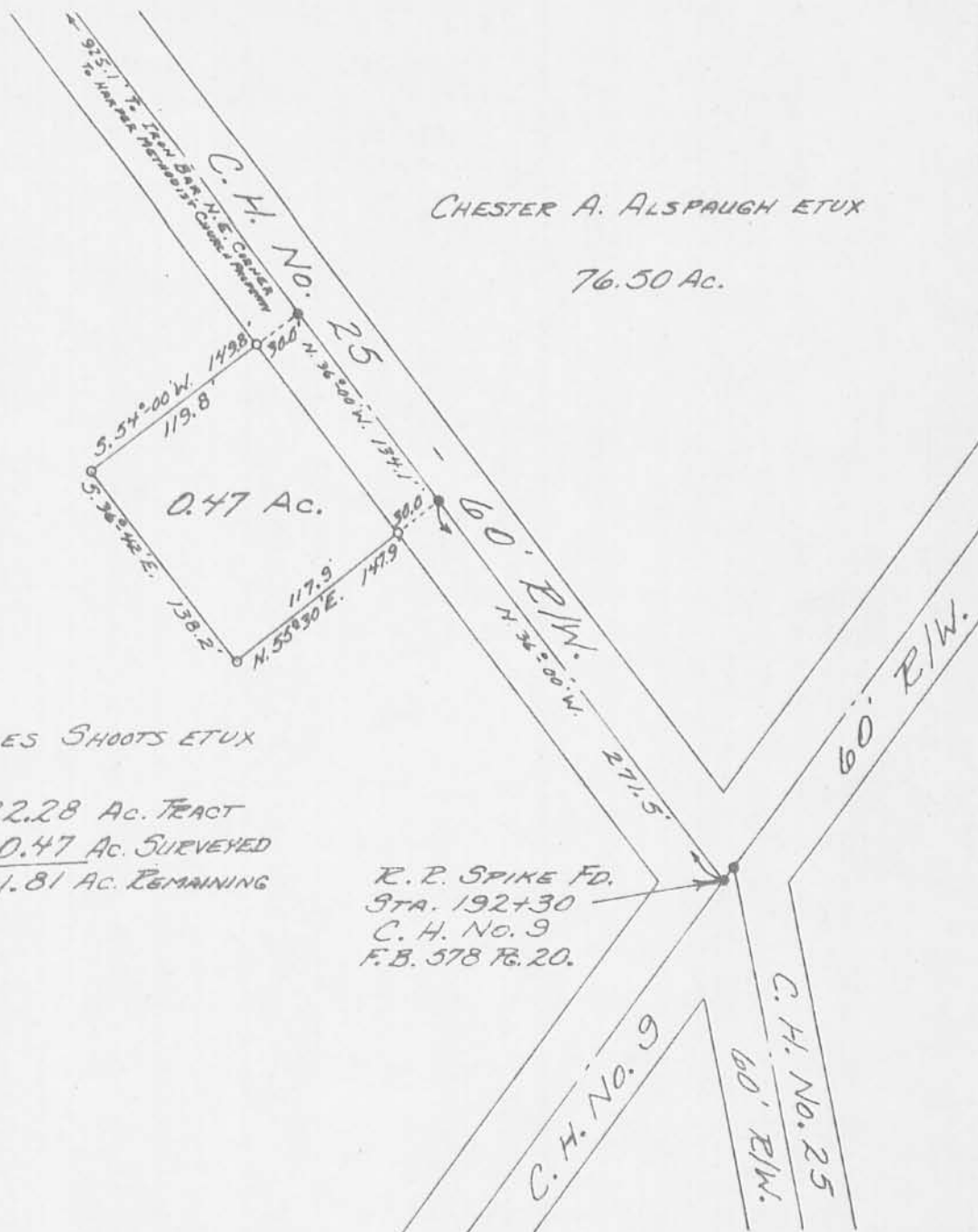

CHESTER A. ALSPAUGH ETUX

76.50 Ac.

CHARLES SHOOTS ETUX

22.28 Ac. TRACT

0.47 Ac. SURVEYED

21.81 Ac. REMAINING

R. P. SPIKE FD.  
STA. 192+30  
C. H. No. 9  
F. B. 578 P. 20.

● - R. P. SPIKES FD. SET.

○ - 5/8" IRON BARS SET.



SHOOTS SURVEY  
V. M. S. No. 10179-10404  
RUSHCREEK TOWNSHIP  
LOGAN COUNTY, OHIO  
SEPTEMBER 25, 1971

SCALE: 1" = 100'

SURVEYED AND PLATTED BY:  
DANIEL E. GILBERT, P.S.  
REG. SUR. No. 5402  
1041 N. MAIN ST.  
BELLEFONTAINE, OHIO 43311

4981 IP

INDEXED ON MAP