

Moore to Bradley Survey Description

May, 1972

Being situated in the Village of Harper, Rushcreek Township,
Logan County, Ohio; and being a part of V.M.S. #9885.

Beginning at a post at the west corner of Lot #40 of the
Village of Harper.

Thence with the south line of Lot #40 N $53^{\circ} - 00'E$ 75.0 feet.

Thence with the east line of V.M.S. #9885 S $7^{\circ} - 28'E$ 115.5
feet to a post.

Thence S $72^{\circ} - 00'W$ 46.5 feet to a post.

Thence N $37^{\circ} - 12'W$ 112.8 feet to a point in the southern
terminal side of a 50.0 feet street.

Thence S $80^{\circ} - 45'E$ 38.0 feet to the place of beginning.

Containing 0.17 of an acre more or less. Being surveyed
from a 0.87 acre tract.

Owen K. Shirk
Surveyor 4271

1D-1

5024

RECORDED AND INDEXED

Sloan to Bradley Survey Description

May, 1972

Being situated in the Village of Harper, Rushcreek Township, Logan County, Ohio; and being a part of V.M.S. #9885.

Being all of Lot #40 and all but 47.0 feet off the northwest side of Lots 32, 33 and 34 of the Village of Harper and being more particularly described as follows:

Beginning at a iron in the southwest line of Lot #32 that bears S $42^{\circ} - 25'E$ 47.0 feet from the northwest corner of said Lot #32.

Thence south $42^{\circ} - 25'E$ 118.0 feet to a corner post at the southwest corner of Lot #32, also the west corner of Lot #40.

Thence with the south line of Lot #40 N $53^{\circ} - 00'E$ 75.0 feet to the southeast corner of Lot #40.

Thence with the east line of Lots 40, 33 and 34 (also the east line of V.M.S. #9885) 153.3 feet to a iron.

Thence parallel to and 47.0 feet south of the north line of Lots 34, 33 and 32 S $48^{\circ} - 02'W$ 166.6 feet to the place of beginning.

Owen K. Shirk
Surveyor 4271

1D-2

5024

BRADLEYS SURVEYS
 VILLAGE OF HARPER RUSHCREEK TOWNSHIP
 LOGAN Co., OHIO, V.M.S. 9885, 1"=40'

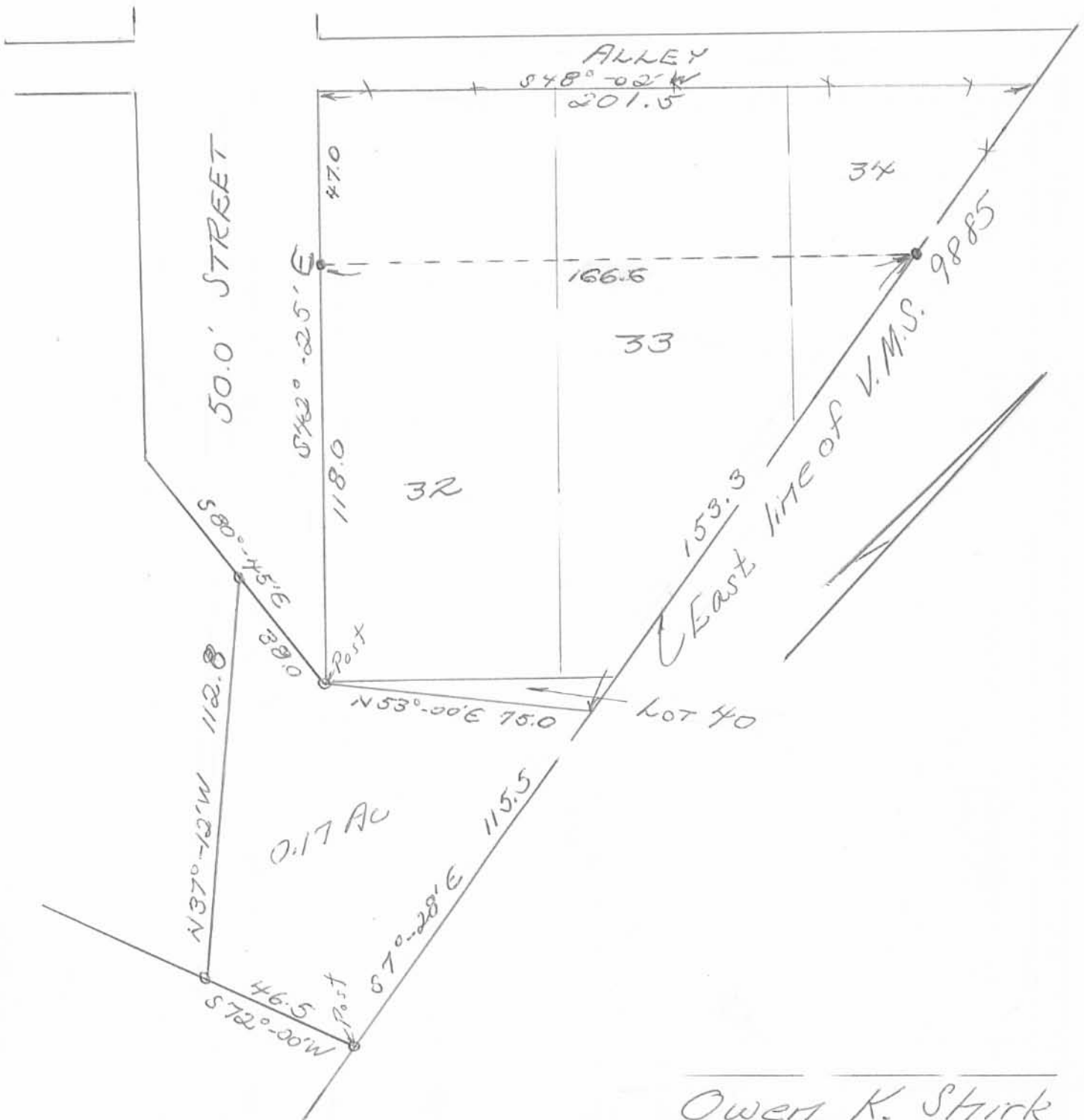

Owen K. Stirk
 Surveyor 4271
 5-27-72

IP
 5024