

MILLER TO ROBY

September 27, 1973

The following described real estate situated in Virginia Military Survey No.9933, Rushcreek Township, Logan County, Ohio and being more particularly described as follows:

Commencing at an iron bar in the centerline of County Road No. 111 at the southwest corner of Ivan P. Bazzle's 50.00 acre tract, said iron bar being Station 77+09.48 as noted on Page 7 of Logan County Engineer Field Book No. 707; thence with said County Road N.78°00'E. 149.80 feet to an iron bar; said iron bar being the beginning point for this description; thence with said road N.78°00'E. 208.7 feet to an iron bar; thence S.12°00'E. 208.7 feet to an iron bar; thence S.78°00'W. 208.7 feet to an iron bar; thence N.12°00'W. 208.7 feet to the place of beginning.

Containing 1.00 acre more or less.

The above described tract being in the north side of Martha G. Miller's 20.00 acre tract.

I hereby certify that the above is a true and accurate description of a survey made by me.

Leslie H. Geeslin
Reg.Surveyor 5248

5424 ID

IVAN P. BAZZLE
50.0 AC.

STA 77+07.48'

1" IRON BAR
149.80'



MILLER TO ROBY SURVEY
SEPTEMBER 27, 1973
V.M.S. 9933

RUSHCREEK TOWNSHIP
LOGAN COUNTY, OHIO

SCALE 1" = 50'

⊙ = 3/4" IRON BAR SET
● = R.P. SPIKE SET

5424 IP

INDEXED ON FILE

REF:
F.B. 707 P. 67

62/67

LESLIE H. GEESLIN
REG. SURVEYOR 5248

LESLIE H. GEESLIN
REGISTERED SURVEYOR NO. 5248
P. O. BOX 274
RUSHSVLVANIA. OHIO 43347

TELEPHONE: (513) 468-2793

MILLER-ROBY

February, 1984

The following described real estate situated in the State of Ohio, County of Logan, Township of Rushcreek, being part of Virginia Military Survey No. 9933 and more particularly described as follows:

Beginning at an iron bar in the centerline of County Highway 111 at the northwest corner of John Ziessler's 30.75 acre tract as described in D. B. Vol. 358 Pg. 470; thence with said Ziessler's west line S. $11^{\circ} 25' 46''$ E. 500.00 feet to an iron bar; thence S. $78^{\circ} 00'$ W. 1044.00 feet to an iron bar; thence N. $11^{\circ} 25' 46''$ W. 502.94 feet to an iron bar in the centerline of C. H. 111; thence with said centerline N. $78^{\circ} 19' 40''$ E. 514.30 feet to an iron bar at station 77 plus 09.48 as noted on page 7 of field book 707; thence with said C. H. 111 N. $78^{\circ} 00'$ E. 149.80 feet to an iron bar at the northwest corner of Michael Roby's 1.00 acre tract as described in D. B. Vol. 350 Pg. 957; thence with said Roby's west line S. $12^{\circ} 00'$ E. 208.7 feet to an iron bar; thence with said Roby's south line N. $78^{\circ} 00'$ E. 208.7 feet to an iron bar; thence with said Roby's east line N. $12^{\circ} 00'$ W. 208.7 feet to an iron bar in the centerline of C. H. 111; thence with said centerline N. $78^{\circ} 00'$ E. 171.18 feet to the place of beginning.

Containing 11.00 acres more or less.

(5424) 2D

INDEXED ON MAP

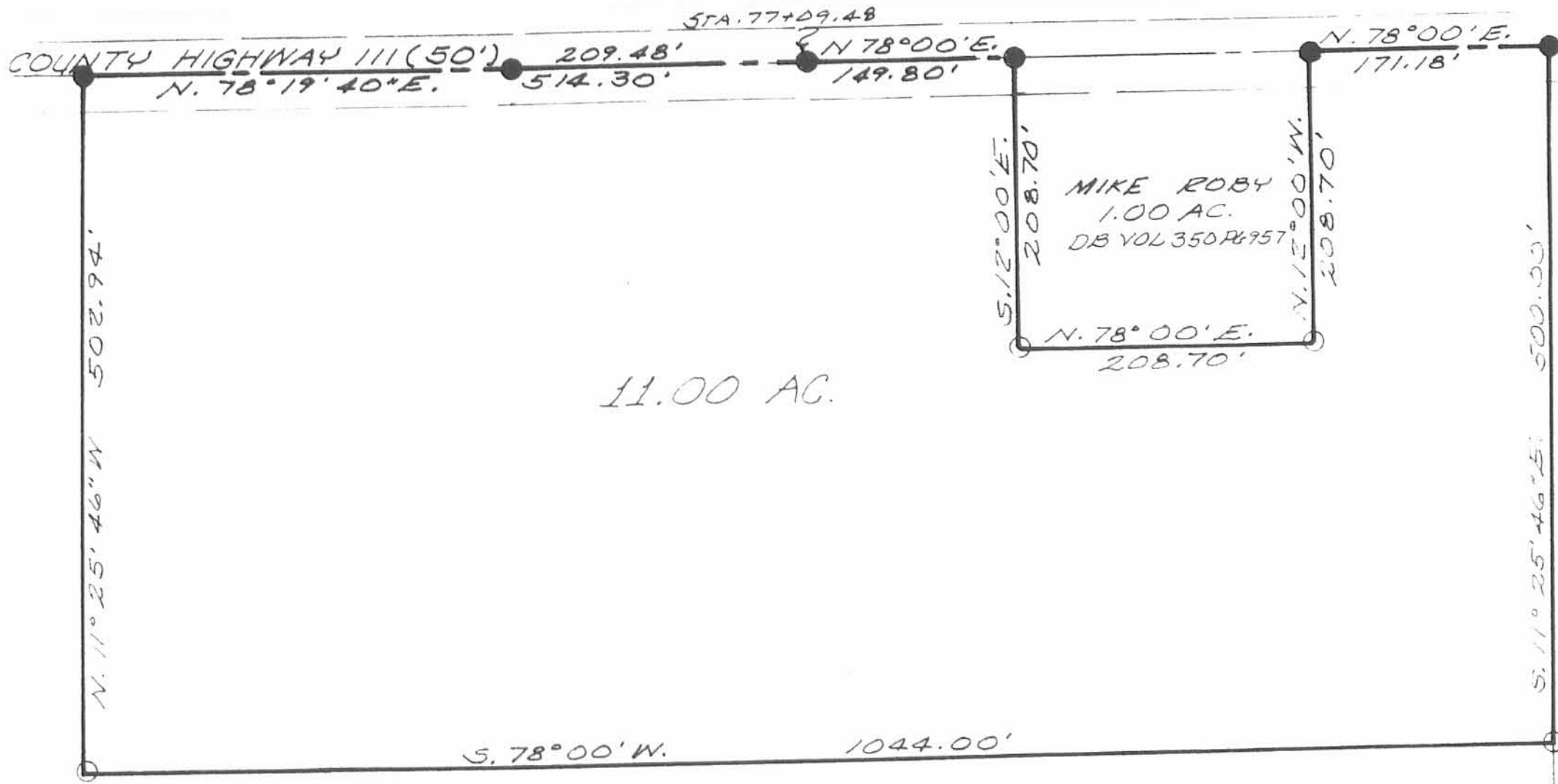

11.00 AC.

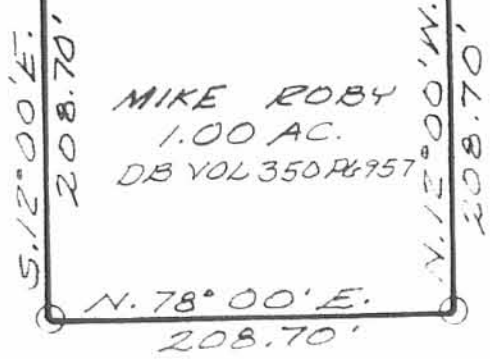

JOHN ZIESSLER
30.75 AC.
DB VOL 358 PG 470



5424 2P

INDEXED ON MAP

LEGEND:
● = R.R. SPIKE
○ = 5/8" IRON BAR

MILLER - ROBY SURVEY
VIRGINIA MILITARY SURVEY 9933
RUSHCREEK TOWNSHIP
LOGAN COUNTY, OHIO
FEBRUARY 1984
SCALE: 1" = 100'



Leslie H. Geeslin
LESLIE H. GEESLIN
RUSH, PENNSYLVANIA, OHIO

WOOD COR. POST