

PATRICK SURVEY

October, 1973

The following described real estate situated in Virginia Military Survey No. 9888, Rushcreek Township, Logan County, Ohio and being more particularly described as follows:

Beginning at an iron bar in the centerline of County Road 20 at Sta. 92+53 as shown on Page 54 of Field Book No. 701; thence with said centerline N.78°00'E. 229.0 feet to an iron bar; thence S.12°00'E. 175.0 feet to an iron bar; thence S.78°00'W. 229.0 feet to an iron bar; thence N.12°00'W. 175.0 feet to the place of beginning.

Containing 0.92 acres more or less.

The above described 0.92 acres being on the north side of Kate D. Donahue's 99.92 acre tract.

I hereby certify that the above is a true and accurate description of a survey made by me.

Leslie H. Geeslin
Reg. Surveyor 5248
Rushsylvania, Ohio

1D

5427

INDEXED ON MAP

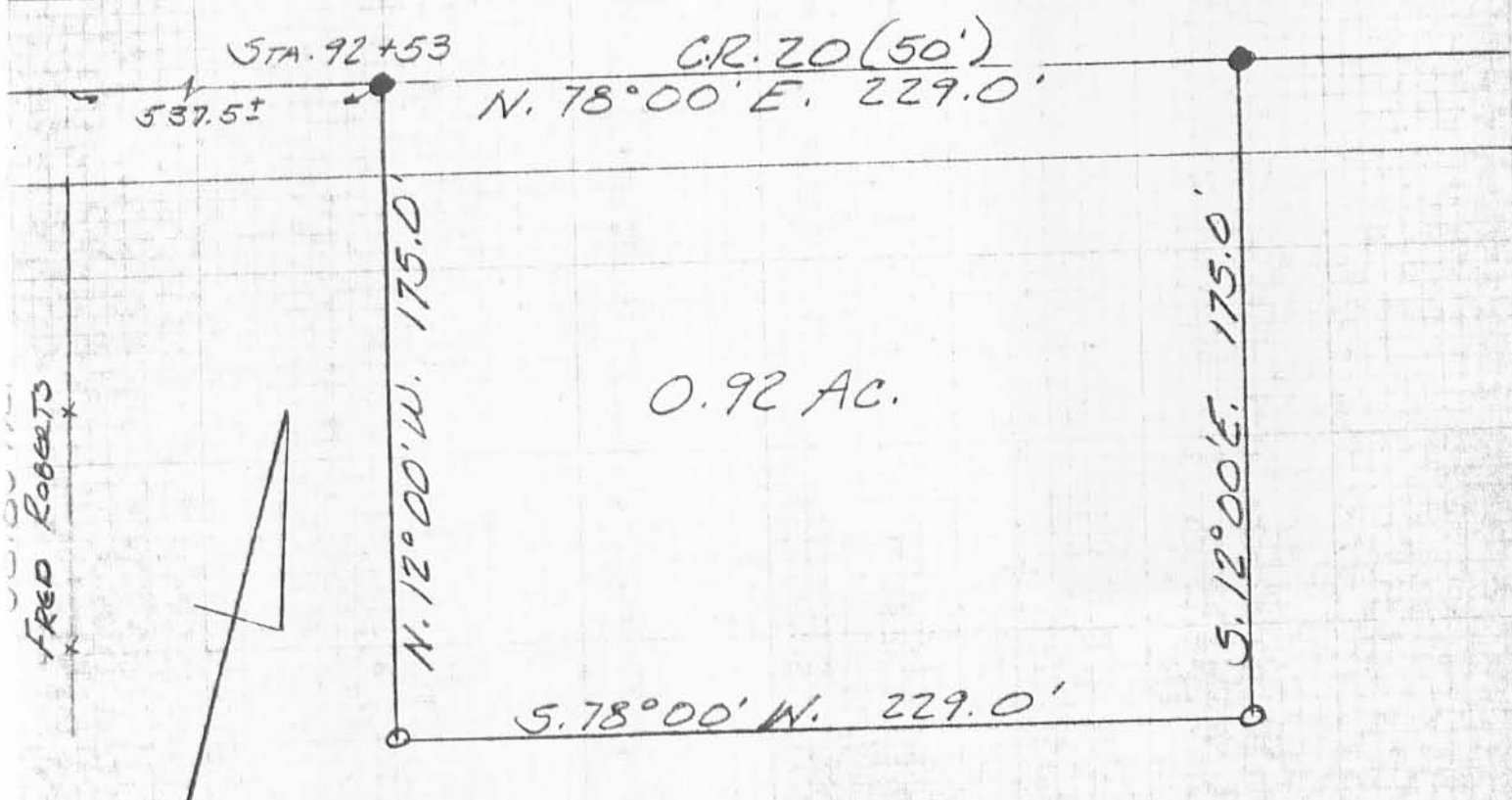

FRED ROBERTS

● = HARROW TOOTH
 ○ = 7/8" φ BAR

PATRICK SURVEY
 OCTOBER, 1973
 V.M.S. 9888
 RUSHCREEK TOWNSHIP
 LOGAN COUNTY, OHIO
 SCALE 1" = 50'

5427 1P

INDEXED ON MAP

LESLIE H. GEESLIN