

Deardorff to Adkins Survey Description  
April, 1975

Being situated in Rushcreek Township, Logan County, Ohio; and being a part of V.M.S. #13646.

B Beginning at the intersection of the Greenville Treaty Line and County Road 12.

Thence with the Greenville Treaty Line (also the center of County Road 26) N 82° - 00'E 3153.2 feet to a iron at the true place of beginning for this description.

Thence continuing with the Greenville Treaty Line (County Road 26) N 82° - 00'E 181.0 feet to a iron.

Thence with the west line of Ritchie's 3.00 acre tract S 8° - 00'E 444.5 feet to a iron.

Thence S 82° - 09'W 181.0 feet to a iron.

Thence N 8° - 00'W 444.0 feet to the place of beginning.

Containing 1.85 acres more or less. Being surveyed from a 4.50 acre tract.

---

Owen K. Shirk  
Surveyor 4271

5782 1D

INDEXED ON MAP

DEARDORFF to ADKINS SURVEY  
PUSH CREEK TWP., LOGAN CO., OHIO  
V.M.S. 13646 - 1" = 100'



Owert K. Stirk  
Surveyor 4271  
4-24-75

5782 1A

INDEXED ON MAP

Deardorff Survey I

The following described tract of land is situated in the State of Ohio, County of Logan, Township of Rushcreek, V.M.S. No. 13646, being a part of Ronald E. and Sharon L. Deardorff's 19.98 acre tract and all of their 4.85 acre tract both described in Logan County Recorder's Deed Record Volume 293, Page 311, being more particularly described as follows:

Commencing at a R.R. spike at the intersection of the centerline of C.R. No. 12 with the centerline of C.R. No. 26; thence following the centerline of C.R. No. 26 and the Greenville Treaty Line, N 80°00' E, 417.81 feet to a R.R. spike being the PLACE of BEGINNING,

thence following the centerline of C.R. No. 26, N 80°00' E, 978.42 feet to a R.R. spike,

thence S 11°15' E, 443.66 feet (passing thru an iron pin at 30.00 feet marking the southerly right-of-way line of C.R. No. 26), to an iron pin in the north line of Ronald E. Davis' 147.00 acre tract,

thence following the north line of Ronald E. Davis' 147.00 acre and 6.43 acre tracts, S 80°01' W, 985.54 feet to a wood corner post,

thence N 10°20' W, 443.31 feet (passing thru an iron pin at 413.31 feet marking the southerly right-of-way line of C.R. No. 26), to the PLACE OF BEGINNING.

The above described tract of land contains 10.00 acres of which 0.67 acre is dedicated for highway purposes.

The above description is the result of a survey completed in June of 1976 by Paul R. Clapsaddle, P.E. No. 38491 and R.S. No. 6140.

ATTEST:

Paul R. Clapsaddle, P.E. 38491, R.S. 6140

5782

2D-1

INDEXED ON MAP



DEARDORFF SURVEY II

June 1976

The following described tract of land is situated in the State of Ohio, County of Logan, Township of Rushcreek, V.M.S. No. 13646, being a part of Ronald E. and Sharon L. Deardorff's 19.98 acre tract and part of their 4.50 acre tract both described in Logan County Recorder's Deed Record Volume 293, Page 311, being more particularly described as follows:

Commencing at a R.R. spike at the intersection of the centerline of C.R. No. 12 with the centerline of C.R. No. 26; thence following the centerline of C.R. No. 26 and the Greenville Treaty Line, N 80°-00' E, 1396.23 feet to a R.R. spike being the PLACE of BEGINNING,

thence following the centerline of C.R. No. 26, N 80°-00' E, 1756.97 feet to a R.R. spike at the northwest corner of D. Keith Adkins' 1.85 acre tract,

thence following the west line of Adkins' 1.85 acre tract, S 10°-00' E, 444.00 feet (passing thru an iron pin at 30.00 feet marking the southerly right-of-way line of C.R. No. 26), to an iron pin in the north line of Ronald E. Davis' 147.00 acre tract,

thence following the north line of Davis 147.00 acre tract, S 80°-01' W, 1747.29 feet to an iron pin,

thence N 11°-15' W, 443.66 feet (passing thru an iron pin at 413.66 feet marking the southerly right-of-way line of C.R. No. 26), to the PLACE of BEGINNING.

The above described tract of land contains 17.85 acres of which 1.21 acre is dedicated for highway purposes.

The above description is the result of a survey completed in June of 1976 by Paul R. Clapsaddle, P.E. No. 38491 and R.S. No. 6140.

ATTEST:

Paul R. Clapsaddle, PE #38491, R.S. #6140

5782

2D-2

INDEXED ON MAP



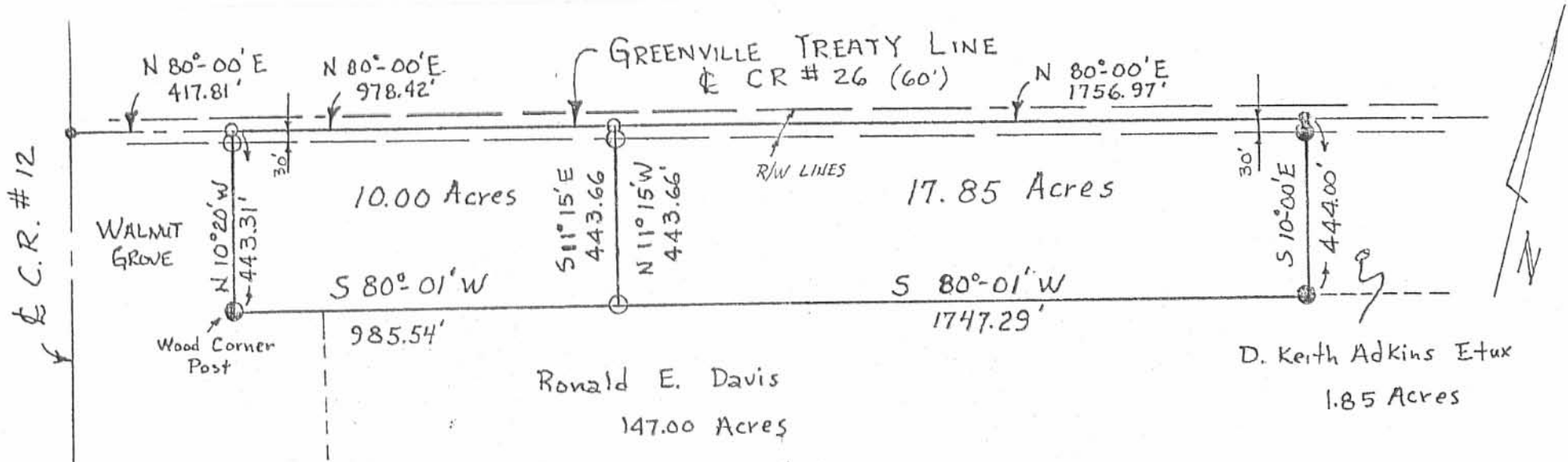

Legend:

- R.R. Spike Found
- Iron Pin Found
- R.R. Spike Set
- Iron Pin Set

Scale : 1" = 400'  
 Date : 6-5-76  
 Drawing No. 76-00560  
 By: P.R.C.

RONALD DEARDORFF SURVEY

State of Ohio  
 County of Logan  
 Township of Rushcreek

V.M.S. # 13646

Paul R. Clapsaddle, P.E. 38491, R.S. 6140

2P (5782)

INDEXED ON MAP

REC'D 3-19-99 SWY OKGLH

**LESLIE H. GEESLIN**

REGISTERED SURVEYOR 5248

P. O. BOX 274

RUSHSVLVANIA, OHIO 43347

TELEPHONE: (937) 468-2793

FAX: (937) 468-2080

CORWIN SURVEY

March 19, 1999

The following described real estate situated in the State of Ohio, County of Logan, Township of Rushcreek, being part of Virginia Military Survey 13646 and more particularly described as follows:

Beginning at a railroad spike found in the centerline of County Highway 26 and the Greenville Treaty Line at the northwest corner of Todd A. Oliver, etal's 1.85 acre tract as described in O. R. Vol. 372 Page 978.

Thence with said Oliver's west line S. 9° 59' 02" E. 444.05 feet to a 5/8 inch iron bar found at the southwest corner of said Oliver's tract in the north line of V. M. S. 3472 and the south line of V. M. S. 13646 and also the north line of James E. Wolever etux's 155.91 acre tract as described in O. R. Vol. 59 Page 340, passing a 5/8 inch iron bar found at 30.00 feet.

Thence with the north line of V. M. S. 3472 and the south line of V. M. S. 13646, also the north line of James E. Wolever etux's 155.91 acre tract S. 80° 01' 04" W. 490.56 feet to a 5/8 inch iron bar set.

Thence N. 9° 59' 02" W. 443.90 feet to a railroad spike set in the centerline of said C. H. 26 and the Greenville Treaty Line, passing a 5/8 inch iron bar set at 413.90 feet.

Thence with said centerline and Greenville Treaty Line N. 80° 00' 00" E. 490.56 feet to the place of beginning.

Containing 5.000 acres more or less, of which 0.338 acre is in the right of way of C. H. 26

The above described 5.000 acre tract being on the east side of Jack R. Corwin etux's 17.85 acre tract as described in D. B. Vol. 365 Page 123.

Bearings are based on an assumed bearing ( N. 80° 00' 00" E. ) for the centerline of C. H. 26 in this field survey by Leslie H. Geeslin, Reg. Surveyor No. 5248 on March 19, 1999.



INDEXED ON MAP  
5782 3D

*Leslie H. Geeslin*

GREENVILLE TREATY LINE COUNTY HIGHWAY 26 (60')  
 N. 80° 00' 00" E. 490.56' (0.338 A)

JACK R. CORWIN ETUX  
 17.85 AC.

D.B. VOL. 365 PG 123

LEGEND:

- △ = R.R. SPIKE FOUND
- ▲ = R.R. SPIKE SET
- = 5/8" IRON BAR SET
- = 5/8" IRON BAR FD

5.000 AC.

TODD A. OLIVER ETAL  
 1.85 AC.  
 O.R. VOL. 372 PG 978

S. 80° 01' 04" W. 490.56'

V.M.S. 13646  
 V.M.S. 3472

JAMES E. WOLEYER ETUX  
 155.91 AC.

O.R. VOL. 59 PG 340

SURVEY OF 5.000 ACRE TRACT IN  
 V.M.S. 13646, RUSHCREEK TWP.,  
 LOGAN COUNTY, OHIO.

MARCH 19, 1999

SCALE: 1"=100'

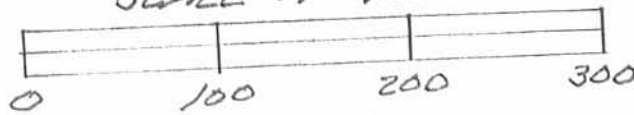

INDEXED ON MAP  
 5782 3P



Leslie H. Geeslin  
 LESLIE H. GEESLIN  
 RUSHSYLVANIA, OHIO  
 PH 937-468-2793