

A survey of 2.043 acres of land in Virginia Military Survey No. 10502, Rushcreek Township, Logan County, Ohio.

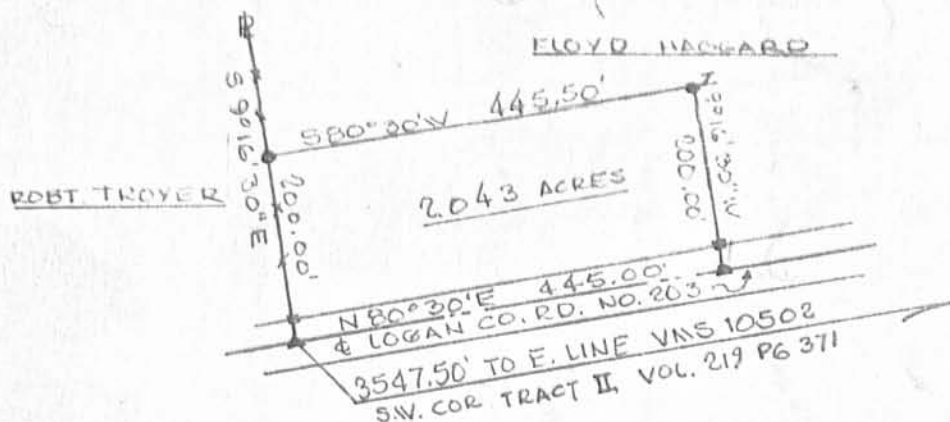

Scale: 1" = 200'  
 • Iron pins set  
 ▲ Flashers  
 ■ Wood stakes

D E S C R I P T I O N

Being a part of Virginia Military Survey No. 10502, Rushcreek Township, Logan County, Ohio and described as follows:

Beginning at a flasher in the centerline of Logan County Road No. 203 a distance of three thousand five hundred forty seven and five tenths feet (3547.50') S 80°30'W from the east line of said V.M.S. 10502 and at the southwest corner of a tract of land described as tract II in a deed recorded in Logan County deed records volume 219 page 371; thence N 80°30'E along the centerline of said County Road No. 203 a distance of four hundred forty five feet (445.00') to a flasher; thence N 9°16'30"W a distance of two hundred feet (200.00') to an iron pin; thence S 80°30'W a distance of four hundred forty five feet (445.00') to an iron pin in the west line of the above mentioned tract; thence S 9°16'30"E along the west line of said tract a distance of two hundred feet (200.00') to the place of beginning containing in all two and forty three thousandths acres (2.043 acs,) of land but subject to all legal highways.

*Clay Flinn*  
 Clay Flinn, Reg. Surveyor # 5042



5878 IP

INDEXED ON MAP

**Clay Flinn & Assoc.**  
 ENGINEERING & SURVEYING  
 P.O. BOX 323 KENTON, O. 43326  
 PHONE 673-2222 AREA 419  
 PROFESSIONAL ENGINEER #29284  
 REGISTERED SURVEYOR #5042

Mr. Floyd Haggard  
 R.F.D. # 2  
 BelleCenter, Ohio 43310

DATE 2/17/76 DRAWN BY C.F. JOB NO. 57608