

LESLIE H. GEESLIN
REGISTERED SURVEYOR NO. 5248
P. O. BOX 274
RUSHSVLVANIA, OHIO 43347

PHONE: (513) 468-2793

June 28, 1976

The following described real estate situated in Rushcreek Township, Logan County, Ohio and being part of Virginia Military Survey No. 3323 and more particularly described as follows:

Beginning at an iron bar in the centerline of County Highway No. 5 that is N. $10^{\circ} 00'$ W. 397.30 feet from a stone at the southeast corner of Hubert R. Williams' 190.49 acre tract, said stone being Station 52 plus 02.65 as shown on page 69 of Field Book 588; thence S. $80^{\circ} 00'$ W. 207.60 feet to an iron bar, passing a concrete monument at 30.00 feet; thence N. $10^{\circ} 00'$ W. 360.80 feet to an iron bar; thence N. $80^{\circ} 00'$ E. 207.60 feet to an iron bar in the centerline of C. H. 5, passing an iron bar at 177.60 feet; thence with said centerline S. $10^{\circ} 00'$ E. 360.80 feet to the place of beginning.

Containing 1.72 acres more or less.

The above described 1.72 acres being on the east side of Hubert R. Williams' 151.49 acre tract in V. M. S. No. 3323.

Reference is hereby made to a plat of this survey on file with the Logan County Engineer.

I hereby certify that the above is a true and accurate description of a survey made by me.

Leslie H. Geeslin

5928

10

D. 6.

EUGENE DIETZGEN CO.
MADE IN U. S. A.

NO. 315 N-3
DIFFUSION SO. PRINT
GRAPH PAPER
5.5 PER INCH

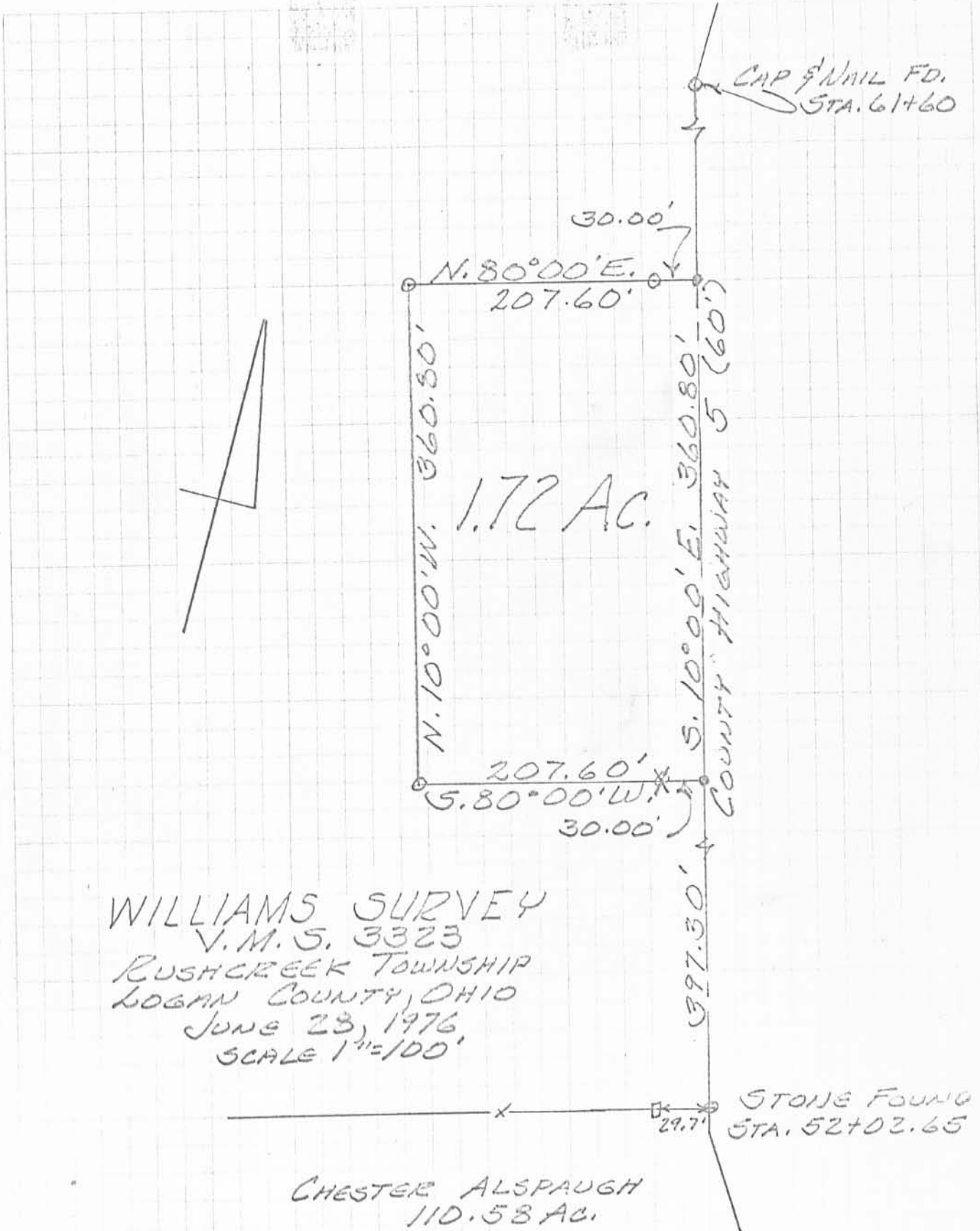

WILLIAMS SURVEY
 V.M.S. 3323
 RUSHCREEK TOWNSHIP
 LOGAN COUNTY, OHIO
 JUNE 23, 1976
 SCALE 1"=100'

CHESTER ALSPAUGH
 110.58 AC.

o = R.R. SPIKE SET
 o = 5/8" IRON BAR SET
 X = R/W MONUMENT

5928 IP
 INDEXED ON MAP

LESLIE H. GEESLIN
 REG. SURVEYOR 5248
 RUSHSVANNA, OHIO