

THE KARL ROLLINS SURVEY

Being situated in the O. V. M. S. No. 9888 and being in Rushcreek Township, Logan County, Ohio, and more particularly described as follows:

Beginning at the intersection of the center lines of C. H. 20 and C. H. 5; thence following the center of C. H. 5, S. 8° 52' E. 660.5 feet to a stone (See page 58 in Field Book 599 in the Logan County Engineer's Office) said stone being the beginning point of this description;

Thence S. 5° 28' E. 1547.0 feet to a stone passing through the fence line at 48.1 feet; thence S. 81° 03' W. 971.1 feet to an iron in the center of C. H. No. 5 passing through a corner fence post at 955.9 feet; thence N. 26° 30' E. 1833.2 feet to the point of beginning.

Said tract containing 17.24 acres more or less.

6436 ID

INDEXED ON MAP

Shirk 44  
Ouldson

March 8, 52

Karl Rollins  
106.20 Acres  
O.V.M.S. #9888  
C.H. #5 - 60' wide  
Buscoveek

O.M.S. 1

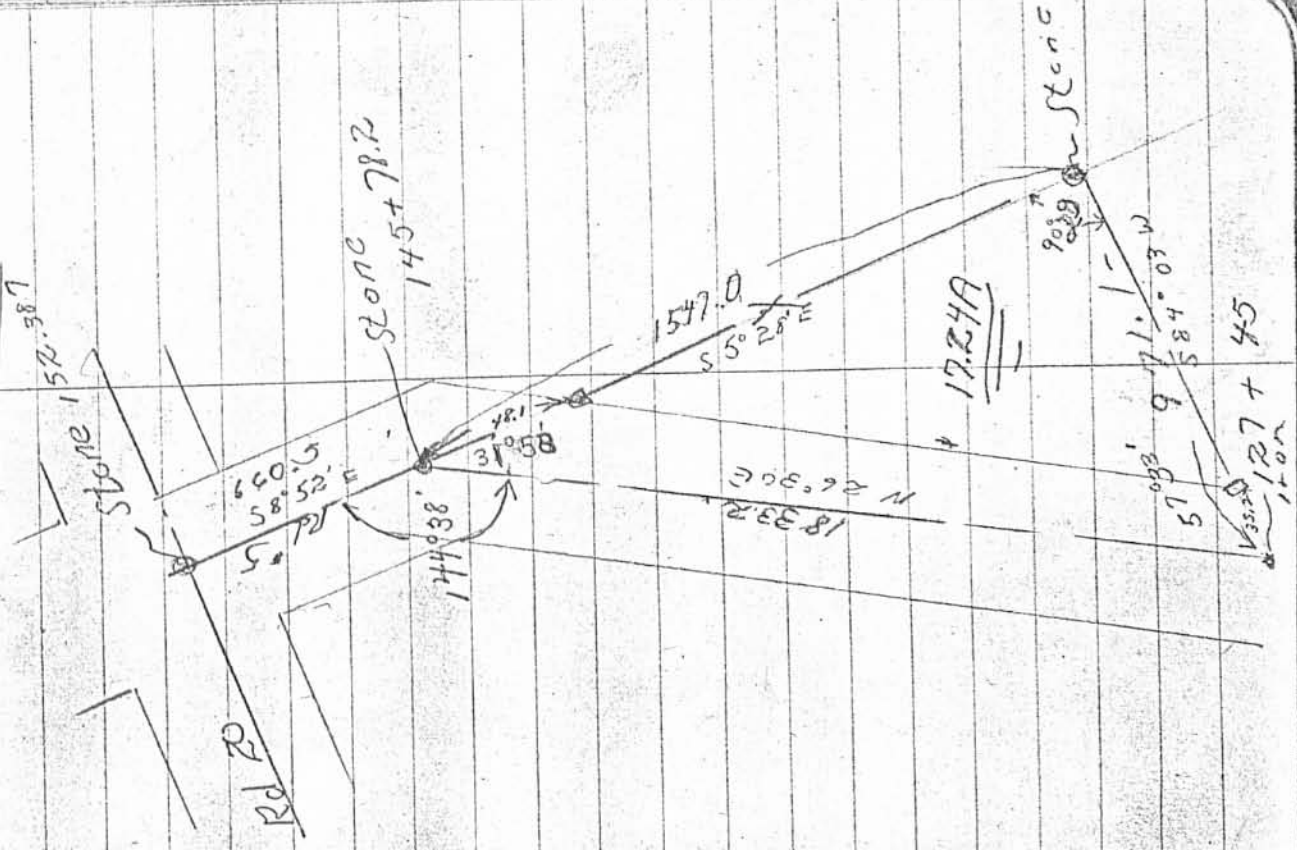

6435 IP

INDEXED ON MAP