

Herford Description  
West Half

The following described real estate situated in the Township of Rushcreek,  
County of Logan, State of Ohio and being a part of Virginia Military Survey No.  
9933 and being the west half of the following described real estate:

Beginning at the northeast corner of Lot No. 4 in the land of J. James McCune, Sr.  
(now Huber K. Miller 94.47 Acre tract);

Thence S. 12° 00' E. 77.30 poles (1,275.45 feet) to a stake;

Thence N. 78° 00' E. 103.50 poles (1,707.75 feet) to a stone;

Thence N. 12° 00' W. 77.30 poles (1,275.45 feet) to a stake;

Thence S. 78° 00' W. 103.60 poles (1,709.40 feet) to the place of beginning,  
containing 50.00 Acres, more or less. The amount of the above tract to be conveyed  
is 25.00 Acres, more or less.

Herford Description  
East Half

The following described real estate situated in the Township of Rushcreek,  
County of Logan, State of Ohio and being a part of Virginia Military Survey No.  
9933 and being the east half of the following described real estate:

Beginning at the northeast corner of Lot No. 4 in the land of J. James McCune, Sr.  
(now Huber K. Miller 94.47 Acre tract);

Thence S. 12° 00' E. 77.30 poles (1,275.45 feet) to a stake;

Thence N. 78° 00' E. 103.50 poles (1,707.75 feet) to a stone;

Thence N. 12° 00' W. 77.30 poles (1,275.45 feet) to a stake;

Thence S. 78° 00' W. 103.60 poles (1,709.40 feet) to the place of beginning,  
containing 50.00 Acres, more or less. The amount of the above tract to be conveyed  
is 25.00 Acres, more or less.

I hereby certify that this is a true and accurate description of said parcels  
as prepared by me on September 2, 1982 from the existing deed description.



*Daniel E. Gilbert*  
Daniel E. Gilbert, P.S.  
Reg. Sur. No. 5402  
1041 N. Main St.  
Bellmonte, Ohio 45311

C.H. No. 111 - 50' R/W.

V.M.S. 9953

STA. 117+39.80  
1/2" Iron  
F.B. 707 R.9

N.E. Corner  
to Cor No. 4  
1860 Plat Book  
(James McCune)

HUBER K. MILLER  
ETX

94.47 A.

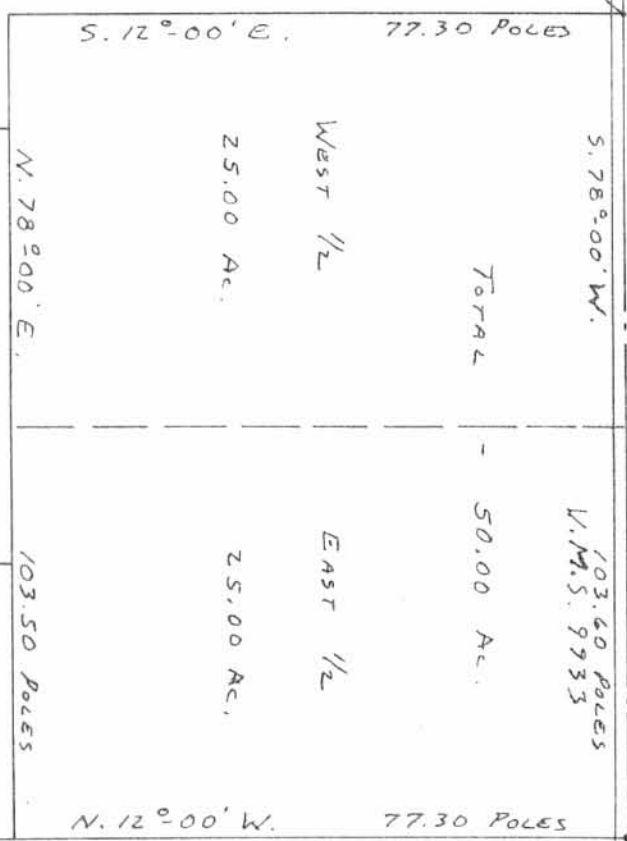

HERFORD PLAT  
V.M.S. No. 9933  
RUSH CREEK TOWNSHIP  
LOGAN COUNTY, OHIO  
SEPTEMBER 2, 1982

SCALE: 1" = 400'

6768 1P

INDEXED ON MAP

PLATTED BY:

DANIEL E. GILBERT, P.S.  
REG. SUR. NO. 5402  
1011 N. MAIN ST.  
BELLEFONTAINE, OHIO 43311

SURVEY FOR KENNETH HERFORD  
24.970 Acres  
August 15, 1987  
Revised September 12, 1987

The following described tract of land is situated in the State of Ohio, County of Logan, Township of Rushcreek, V.M.S. 9933, being part of Kenneth J. Herford's 25 acre tract described in deed volume 397, page 579, said tract being more particularly described as follows:

Beginning, for reference, at a 2" iron pipe found in the centerline of County Road #111, said pipe marking the northeast corner of Forest Glen Herford's 25 acre tract described in deed volume 398, page 465 and marking the northeast corner of V.M.S. 9933;

thence South  $78^{\circ}00'00''$  West (assumed bearing) 1069.39 feet, following the centerline of C.R. #111 and north line of V.M.S. 9933, passing the northeast corner of said Kenneth J. Herford's 25 acre tract at 847.56 feet, to a railroad spike set and marking the place of beginning;

thence South  $12^{\circ}00'00''$  East 150.00 feet, entering said Kenneth J. Herford's 25 acre tract and passing through a 5/8" iron pin set for reference at 25.00 feet, to a 5/8" iron pin set;

thence North  $78^{\circ}00'00''$  East 100.00 feet to a 5/8" iron pin set;

thence South  $12^{\circ}00'00''$  East 55.20 feet to a 5/8" iron pin set;

thence North  $78^{\circ}00'00''$  East 121.83 feet to a 5/8" iron pin set in the line between said Kenneth J. Herford's 25 acre tract and said Forest Glen Herford's 25 acre tract;

thence South  $12^{\circ}00'00''$  East 1074.90 feet, following the line common to said Herford's 25 acre tracts, to a 5/8" iron pin set in the north line of Larry Dale and Karen Fox's 51.68 acre tract described in O.R. 39, page 197;

thence South  $77^{\circ}35'46''$  West 865.24 feet, following the north line of said 51.68 acre tract and a segment of the easterly line of Martha G. Miller's 94.47 acre tract described in deed volume 398, page 905;

thence North  $13^{\circ}12'39''$  West 1286.49 feet, following another segment of the easterly line of said 94.47 acre tract and passing through a 5/8" iron pin set for reference at 1261.49 feet, to a railroad spike found in the centerline of C.R. #111 at the northeast corner of said Kenneth J. Herford's 25 acre tract;

INDEXED ON MAP  
6768 2D-1

thence North 78°00'00" East 670.58 feet, following the centerline of C.R. #111 and north line of said Kenneth J. Herford's 25 acre tract, to the place of beginning, containing 24.970 acres, more or less, and subject to all valid easements and restrictions of record.

The above description was prepared from a field survey completed in August of 1987 by Paul R. Clapsaddle, Registered Surveyor #6140. Bearings are based on an assumed bearing for the centerline of C.R. #111 being South 78°00'00" West.

ATTEST: Paul R. Clapsaddle R.S. #6140  
Paul R. Clapsaddle, Registered Surveyor #6140  
19019 W. Darby Rd.  
Marysville, Ohio 43040  
(513) 747-2599



INDEXED ON MAP  
6768 2D-2

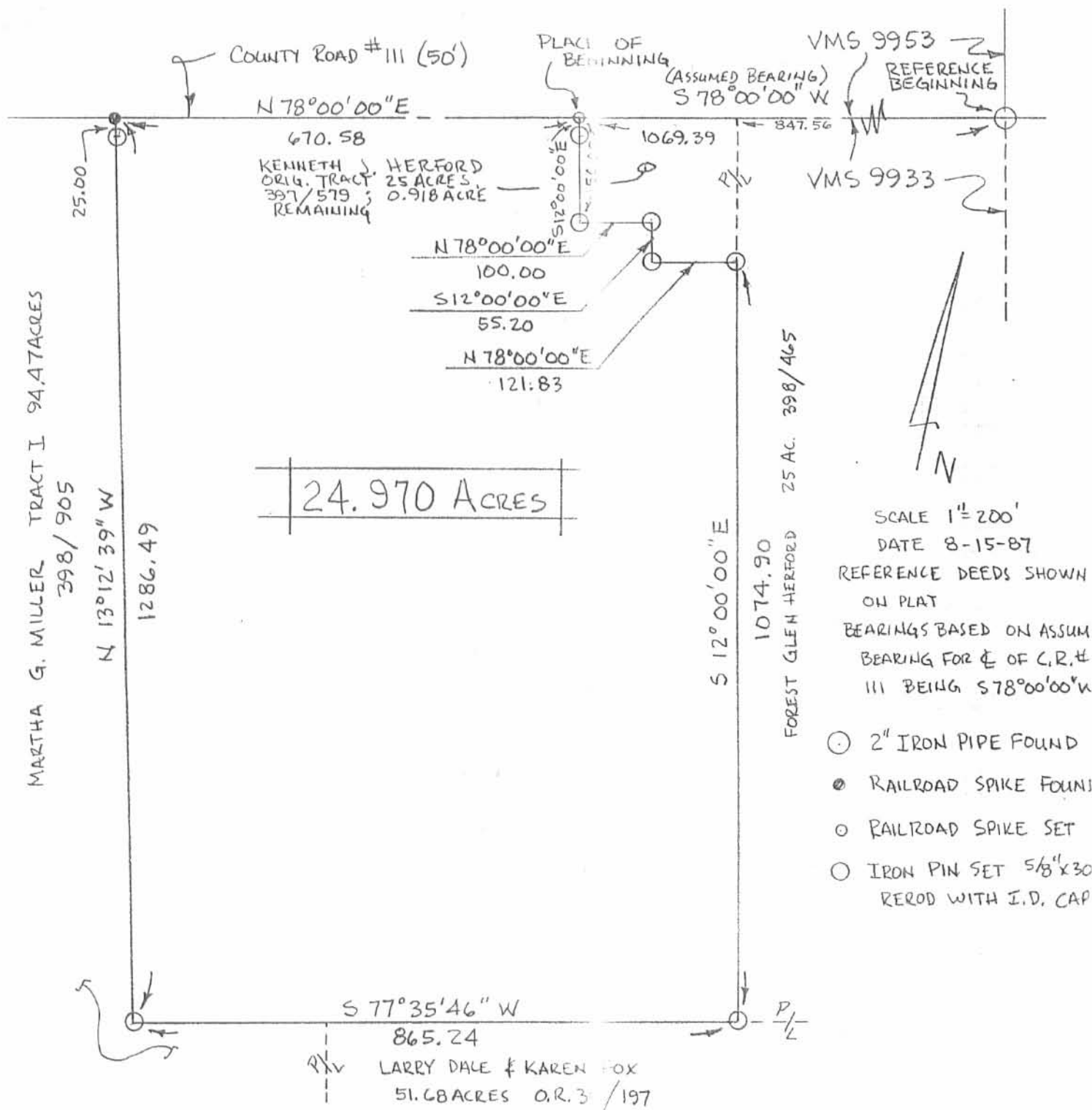

SURVEY FOR KENNETH HERFORD  
 STATE OF OHIO, COUNTY OF LOGAN  
 TOWNSHIP OF RUSHCREEK, VMS 9933  
 BEING PART OF KENNETH J. HERFORD'S  
 25 ACRE TRACT DESCRIBED IN DEED  
 VOLUME 397, PAGE 579.

I HEREBY CERTIFY THAT THE HEREON  
 PLATTED PROPERTY WAS MEASURED  
 TO ACCEPTABLE SURVEY STANDARDS.

Paul R. Clapsaddle  
 PAUL R. CLAPSADDOLE R.S.#6140  
 19019 W. DARBY RD.  
 MARYSVILLE, OHIO 43040  
 (513) 747-2599



REVISED 9-12-87

INDEXED ON MAP  
 6768 2P

RECEIVED 9-20-94 SMY OK ✓

SURVEY FOR KENNETH HERFORD  
24.841 ACRE  
SEPTEMBER 2, 1994

The following described tract of land is situated in the State of Ohio, County of Logan, Township of Rushcreek, V.M.S. 9933, being part of Kenneth J. Herford's 25 acre tract described in deed volume 397, page 579, and being more particularly described as follows:

Beginning for reference at a 2" iron pipe found at the northeast corner of V.M.S. 9933, the southeast corner of V.M.S. 9953, and in the centerline of County Road #111 (50 feet wide);

thence South 78°00'00" West (bearing based on an assumed meridian with all others based on angles turned) 847.56 feet, following the centerline of County Road #111, the north line of V.M.S. 9933, and the south line of V.M.S. 9953, to a railroad spike set at the northwest corner of Forest Glen Herford's 25 acre tract described in deed volume 398, page 465 and at the northeast corner of said Kenneth J. Herford's 25 acre tract;

thence South 12°00'00" East 251.20 feet, following the west line of said Forest Glen Herford's 25 acre tract and the east line of said Kenneth J. Herford's 25 acre tract, passing at 25.00 feet an iron pin set, to an iron pin set and marking the place of beginning;

thence South 12°00'00" East 1028.90 feet, following the west line of said Forest Glen Herford's 25 acre tract and the east line of said Kenneth J. Herford's 25 acre tract, to a 5/8" iron pin found with cap marked "CLAPSADDLE RS 6140" in the north line of Larry Dale and Karen Fox's 51.68 acre tract described in official record 39, page 197;

thence South 77°35'46" West 865.24 feet, following the south line of said Kenneth J. Herford's 25 acre tract and the north line of said 51.68 acre tract and a north line of Martha G. Miller's 94.47 acre Tract I described in deed volume 398, page 905, to a 5/8" iron pin found with cap marked "CLAPSADDLE RS 6140";

thence North 13°12'39" West 1286.49 feet, following the west line of said Kenneth J. Herford's 25 acre tract and the east line of said 94.47 acre tract, passing at 1261.49 feet a 5/8" iron pin found with cap marked "CLAPSADDLE RS 6140" to a railroad spike found in the centerline of County Road #111;

thence North 78°00'00" East 670.58 feet, following the centerline of County Road #111 and the north line of said Kenneth J. Herford's 25 acre tract, to a railroad spike found;

thence South 12°00'00" East 150.00 feet, departing from the centerline of County Road #111, entering said Kenneth J. Herford's 25 acre tract and passing at 26.93 feet a 5/8" iron

INDEXED ON MAP  
6768 3D-1

pin found with cap marked "CLAPSADDLE RS 6140" to a 5/8" iron  
pin found with cap marked "CLAPSADDLE RS 6140;"

thence North 78°00'00" East 100.00 feet, to a 5/8" iron  
pin found with cap marked "CLAPSADDLE RS 6140;"

thence South 12°00'00" East 101.20 feet, to an iron pin  
set;

thence North 78°00'00" East 121.83 feet, to the place of  
beginning, containing 24.841 acres, more or less, and subject  
to all valid easements and restrictions of record. Of the  
above described 24.841 acre tract, 0.385 acre is part of  
County Road #111.

The above description was prepared from an actual field  
survey made under the supervision of Paul R. Clapsaddle,  
Registered Surveyor #6140 during the month of September,  
1994. Iron pins set are 5/8" by 30" reinforcing rods with  
caps marked "CLAPSADDLE, R.S. #6140." Bearings indicated  
herein are based on an assumed meridian and are to denote  
angles only.

ATTEST:



Paul R. Clapsaddle, Registered Surveyor #6140  
19019 West Darby Road  
Marysville, Ohio 43040  
(513) 747-2599



INDEXED ON MAP

6769 3D-2

RECEIVED 9-20-94 SURJ OK ✓

SURVEY FOR KENNETH HERFORD  
1.047 ACRE  
SEPTEMBER 2, 1994

The following described tract of land is situated in the State of Ohio, County of Logan, Township of Rushcreek, V.M.S. 9933, being part of Kenneth J. Herford's 25 acre tract described in deed volume 397, page 579, and being more particularly described as follows:

Beginning for reference at a 2" iron pipe found at the northeast corner of V.M.S. 9933, the southeast corner of V.M.S. 9953, and in the centerline of County Road #111 (50 feet wide);

thence South 78°00'00" West (bearing based on an assumed meridian with all others based on angles turned) 847.56 feet, following the centerline of County Road #111, the north line of V.M.S. 9933 and the south line of V.M.S. 9953, to a railroad spike set at the northwest corner of Forest Glen Herford's 25 acre tract described in deed volume 398, page 465 and at the northeast corner of said Kenneth J. Herford's 25 acre tract, said spike marking the place of beginning;

thence South 12°00'00" East 251.20 feet, following the west line of said Forest Glen Herford's 25 acre tract and the east line of said Kenneth J. Herford's 25 acre tract, passing at 25.00 feet an iron pin set, to an iron pin set;

thence South 78°00'00" West 121.83 feet, entering said Kenneth J. Herford 25 acre tract, to an iron pin set;

thence North 12°00'00" West 101.20 feet to a 5/8" iron pin found with cap marked "CLAPSADDLE RS 6140;"

thence South 78°00'00" West 100.00 feet to a 5/8" iron pin found with cap marked "CLAPSADDLE RS 6140;"

thence North 12°00'00" West 150.00 feet, passing at 123.07 feet a 5/8" iron pin found with cap marked "CLAPSADDLE RS 6140" to a railroad spike found in the centerline of County Road #111 and the north line of said Kenneth J. Herford's 25 acre tract;

thence North 78°00'00" East 221.83 feet, following the centerline of County Road #111 and the north line of said Kenneth J. Herford's 25 acre tract, to the place of beginning, containing 1.047 acre, more or less, and subject to all valid easements and restrictions of record. Of the above described 1.047 acre tract, 0.127 acre is within the right of way of County Road #111.

The above description was prepared from an actual field survey made under the supervision of Paul R. Clapsaddle, Registered Surveyor #6140 during the month of September, 1994. Iron pins set are 5/8" by 30" reinforcing rods with caps marked "CLAPSADDLE, R.S. #6140." Bearings indicated herein are based on an assumed meridian and are to denote angles only.

ATTEST: Paul R. Clapsaddle  
Paul R. Clapsaddle, Registered Surveyor #6140  
19019 West Darby Road  
Marysville, Ohio 43040  
(513) 747-2599



INDEXED ON MAP  
6948 3D3



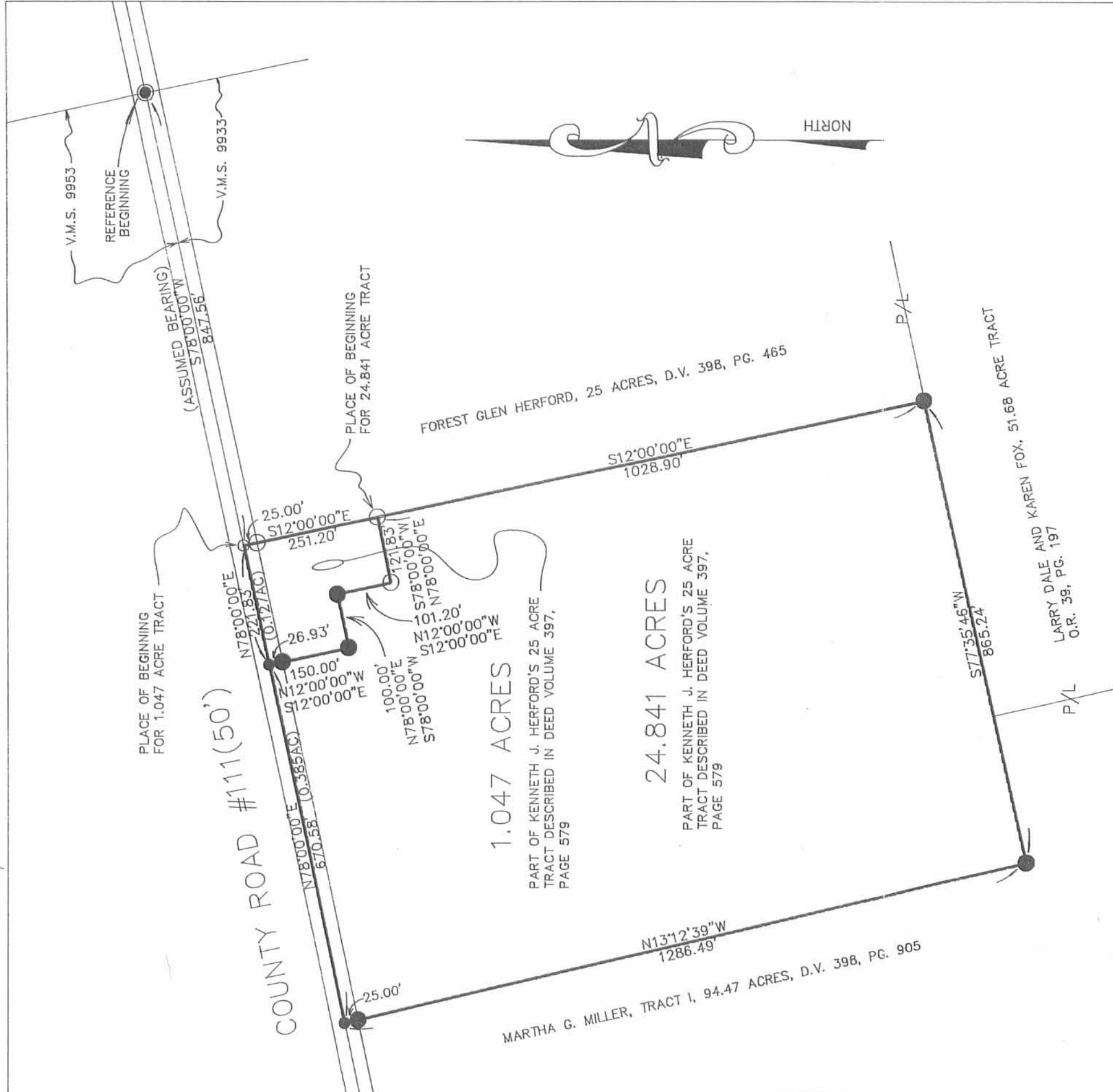

### SURVEY FOR KENNETH HERFORD

STATE OF OHIO, COUNTY OF LOGAN, TOWNSHIP OF RUSHCREEK  
 V.M.S. 9933, BEING PART OF KENNETH J. HERFORD'S 25 ACRE  
 TRACT DESCRIBED IN DEED VOLUME 397, PAGE 579.

I HEREBY CERTIFY THAT THIS PLAT WAS PREPARED FROM AN  
 ACTUAL FIELD SURVEY MADE UNDER MY SUPERVISION AND THAT  
 MONUMENTS WERE PLACED AS INDICATED.

*Paul R. Clapsaddle*  
 PAUL R. CLAPSADDLE R.S. #6140



- REFERENCE DEEDS SHOWN HEREON
- BEARINGS INDICATED HEREON ARE BASED ON AN ASSUMED MERIDIAN WITH ALL OTHERS BASED ON ANGLES TURNED.
- 2" IRON PIPE FOUND
  - RAILROAD SPIKE FOUND
  - RAILROAD SPIKE SET
  - 5/8" IRON PIN SET WITH CAP MARKED "CLAPSADDLE RS 6140"
  - 5/8" IRON PIN FOUND WITH CAP MARKED "CLAPSADDLE RS 6140"

**Paul R. Clapsaddle and Associates**  
 REGISTERED ENGINEERS AND SURVEYORS  
 19019 WEST DARBY ROAD, MARYSVILLE, OHIO 43040  
 (613) 747-2598  
 (800) 745-2599  
 Paul R. Clapsaddle, P.E., P.S.

INDEXED ON MAP  
 0760 3P

FILE NAME: HERF994  
 SCALE: 1" = 200'  
 DATE: SEPTEMBER 2, 1994

**LESLIE H. GEESLIN**  
**REGISTERED SURVEYOR 5248**  
**P. O. BOX 274**  
**RUSHSVLVANIA, OHIO 43347**  
**TELEPHONE: (513) 468-2793**

BURKHOLDER SURVEY

March 12, 1996

The following described real estate situated in the State of Ohio, County of Logan, Township of Rushcreek, being part of Virginia Military Survey 9933 and more particularly described as follows:

Beginning at a R. R. spike found in the centerline of County Highway 111 at the northeast corner of Forest Herford, etal's 1.047 acre tract as described in O. R. Vol. 245 page 815.

Thence with the centerline of said C. H. 111 N. 78° 00' 00" E. 423.86 feet to a cap and nail set.

Thence S. 12° 10' 23" E. 1277.31 feet to a 5/8 inch iron bar set in the north line of William Givens, etux's 40.00 acre tract as described in D. B. Vol. 293 Page 678, passing a 5/8 inch iron bar set at 25.00 feet.

Thence with said Givens' north line and the north line of Larry D. Fox's 51.68 acre tract as described in O. R. Vol. 39 Page 197 S. 77° 35' 17" W. 428.08 feet to a 5/8 inch iron bar found at the southeast corner of Kenneth J. Herford's 25.00 acre tract as described in O. R. vol. 243 Page 485.

Thence with said Herford's east line and the east line of said 1.047 acre tract N. 11° 59' 03" W. 1280.38 feet to the place of beginning, passing a 5/8 inch iron bar found at 1255.38 feet

Containing 12.505 acres more or less of which 0.243 acre is in the right of way of County Highway 111.

The above described 12.505 acre tract being the west half of Mathew A. Miller etal's 25.00 acre tract as described in O. R. Vol. 266 Page 770.

Bearings are based on an assumed bearing (N. 78° 00' 00" E.) for the centerline of County Highway 111 in this field survey by Leslie H. Geeslin, Reg. Surveyor 5248 on March 12, 1996.



RU A:\15\BURKHLD2.SAM

INDEXED ON MAP  
 6768 4D-1

*Leslie H. Geeslin*

• REC'D 3-15-96 SIMY OK ✓

**LESLIE H. GEESLIN**  
**REGISTERED SURVEYOR 5248**  
**P. O. BOX 274**  
**RUSHSYLVANIA, OHIO 43347**  
**TELEPHONE: (513) 468-2793**

BURKHOLDER SURVEY

March 12, 1996

The following described real estate situated in the State of Ohio, County of Logan, Township of Rushcreek, being part of Virginia Military Survey 9933 and more particularly described as follows:

Beginning at a 2 inch iron pipe found in the centerline of County Highway 111 at the northeast corner of Virginia Military Survey 9933 and the northwest corner of Melvin Dierksheide's original 50 acre tract as described in D. B. Vol. 375 Page 812.

Thence with said Dierksheide's west line and the west line of Everett Yoder, etux's 71.00 acre tract as described in D. B. vol. 363 page 508 S. 12° 27' 16" E. 1274.25 feet to a 5/8 inch iron bar found at the northeast corner of William Givens, etux's 40.00 acre tract as described in D. B. Vol. 293 Page 678.

Thence with said Givens' north line S. 77° 35' 17" W. 430.11 feet to a 5/8 inch iron bar set.

Thence N. 12° 10' 23" W. 1277.31 feet to a cap and nail set in the centerline of said C. H. 111, passing a 5/8 inch iron bar set at 1252.31 feet.

Thence with the centerline of said C. H. 111 N. 78° 00' 00" E. 423.86 feet to the place of beginning.

Containing 12.505 acres more or less of which 0.243 acre is in the right of way of County Highway 111.

The above described 12.505 acre tract being the east half of Mathew A. Miller etal's 25.00 acre tract as described in O. R. Vol. 266 Page 770.

Bearings are based on an assumed bearing (N. 78° 00' 00" E.) for the centerline of County Highway 111 in this field survey by Leslie H. Geeslin, Reg. Surveyor 5248 on March 12, 1996.



*Leslie H. Geeslin*

RU A:15BURKHL1.SAM

INDEXED ON MAP  
 6768 4D2

IN RECD 3-15-96 S.M.Y.O.R.V.

① FOREST HERFORD, ETAL  
1.047 AC.  
O.R. VOL. 245 PG. 815

SCALE 1" = 200'



COUNTY HIGHWAY 111 (50') N. 78° 00' 00" E  
423.86' (0.243 AC.) 423.86' (0.243 AC.)  
25.00' (0.243 AC.)

KENNETH J. HERFORD  
25.00 AC.  
O.R. VOL. 243 PAGE 485

1280.38' N. 11° 59' 03" W.

12.505 AC.

1277.31' S. 12° 10' 23" E.  
1277.31' N. 12° 10' 23" W.

12.505 AC.

1274.25' S. 12° 27' 16" E.

MELVIN DIERKSHEIDE  
ORIGINAL 50 AC  
D.B. VOL. 375 PG. 812

- LEGEND
- ⊙ = 2 INCH IRON PIPE FD
  - △ = R. R. SPIKE FOUND
  - = 5/8 INCH IRON BAR FOUND
  - = CAP AND NAIL SET
  - = 5/8 INCH IRON BAR SET

MATHEW A. MILLER, ETAL  
25.00 AC.  
O.R. VOL. 266 PG. 770

EVERETT YODER, ETAL  
71.00 AC.  
D.B. VOL. 363 PG. 508

428.08

430.11

S. 77° 35' 17" W.

LARRY D. FOX  
51.68 AC.  
O.R. VOL. 39 PAGE 197

WILLIAM GIVENS, ETAL  
40.00 AC.  
D.B. VOL. 293 PAGE 678

V.M.S. 9933  
V.M.S. 13446



BURKHOLDER SURVEY  
SURVEY OF TWO 12.505 ACRE TRACTS  
IN VIRGINIA MILITARY SURVEY 9933,  
RUSHCREEK TOWNSHIP, LOGAN COUNTY,  
OHIO ON MARCH 12, 1996

INDEXED ON MAP  
M68 4P

Leslie H. Geeslin  
LESLIE H. GEESLIN  
RUSH, PENNSYLVANIA, O  
(513) 468-2793

REC'D 5-12-99 SWM OK ✓



# Lee Surveying and Mapping Co., Inc.



Land Surveys • Topography • Subdivisions • Construction Layout

117 N. Madriver Street  
Bellefontaine OH 43311

Phone: (937) 593-7335  
Fax: (937) 593-7444

## DAVE SMITH 1.986 ACRES

Lying in Virginia Military Survey 9933, Rushcreek Township, Logan County, Ohio.

Being out of the Lugene F. Smith and the Kathy M. Smith 24.841 acre tract as deeded and described in Official Record 296, Page 811 of the Logan County Records of Deeds and being more particularly described as follows:

Beginning at a 1 1/2 inch square iron bar found at the northeast corner of Virginia Military Survey 9933, on the center-line of County Highway 111.

THENCE, with the north line of Virginia Military Survey 9933, and the center-line of County Highway 111 (50 feet wide), S 78°-00'-00" W, a distance of 1589.91 feet to a MAG nail set at the TRUE POINT OF BEGINNING.

THENCE, S 13°-13'-04" E, a distance of 576.87 feet to a 5/8 inch iron rod set, passing a 5/8 inch iron rod set at 25.00 feet.

THENCE, S 78°-00'-00" W, a distance of 150.00 feet to a 5/8 inch iron rod set.

THENCE, with the east line of the Martha G. Miller original 120.0 acre tract (Vol. 297, Page 278, Tract I), N 13°-13'-04" W, a distance of 576.87 feet to a railroad spike found, passing a 5/8 inch iron rod set at 551.87 feet.

THENCE, with the north line of Virginia Military Survey 9933, and the center-line of County Highway 111, N 78°-00'-00" E, a distance of 150.00 feet to the point of beginning.

Containing 1.986 acres of which 0.086 acre is in the highway right-of-way.

The basis for bearings is the center-line of Logan County Highway 111, being S 78°-00'-00" W, and all other bearings are from angles and distances measured in field surveys by Lee Surveying and Mapping Co., Inc. on April 23, 1999, and May 3, 1999.

Description prepared by:

  
Jeffrey I. Lee  
Professional Surveyor 6359  
May 4, 1999



L-2738

ORIGINAL STAMP IN GREEN

INDEXED ON MAP  
6768 5D

REC'D 5-12-99 SMY OK ✓

REFERENCES:  
LOGAN COUNTY ENGINEER'S FILES:  
R-6768  
R-8423  
R-5424  
L-635

- LEGEND
- 5/8" IRON ROD SET
  - ⊗ RAILROAD SPIKE FOUND
  - MAG NAIL SET
  - 1 1/2" SQUARE IRON BAR FOUND

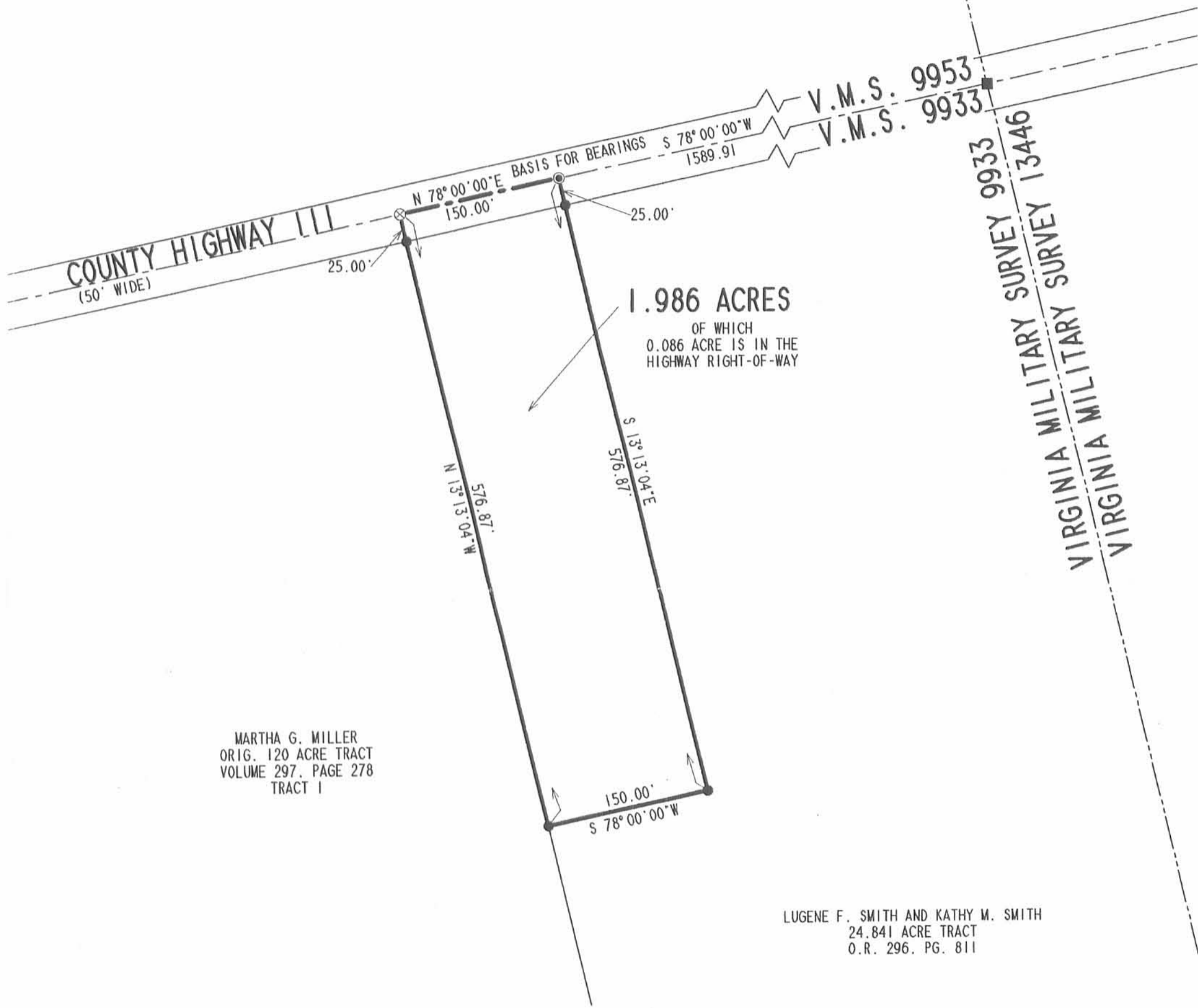
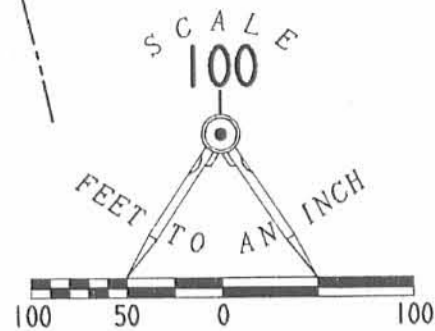

MARTHA G. MILLER  
ORIG. 120 ACRE TRACT  
VOLUME 297, PAGE 278  
TRACT 1

LUGENE F. SMITH AND KATHY M. SMITH  
24.841 ACRE TRACT  
O.R. 296, PG. 811

SURVEY OF 1.986 ACRE TRACT  
OUT OF THE  
LUGENE F. SMITH AND KATHY M. SMITH  
24.841 ACRE TRACT  
OFFICIAL RECORD 296, PAGE 811  
VIRGINIA MILITARY SURVEY 9933  
RUSHCREEK TOWNSHIP  
LOGAN COUNTY  
OHIO

SURVEYED BY:

JEFFREY I. LEE  
PROFESSIONAL SURVEYOR 6359  
MAY, 3, 1999

COPYRIGHT 1999 BY:

LEE SURVEYING & MAPPING CO., INC.  
117 North Madriver Street  
BELLEFONTAINE, OHIO 43311  
(937) 593-7335

D-345 DAYSMITH L-2738-3

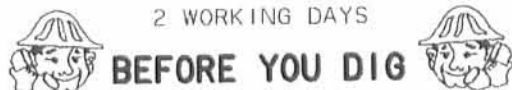

2 WORKING DAYS

BEFORE YOU DIG

CALL TOLL FREE 800-362-2764

OHIO UTILITIES PROTECTION SERVICE.

INDEXED ON MAP  
6768 5P



ORIGINAL STAMP IN GREEN

RD 7-2-04 OK JLB

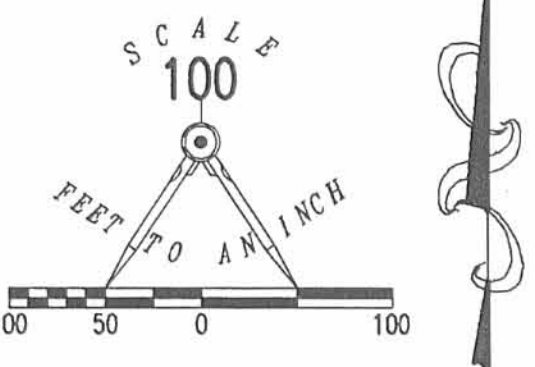
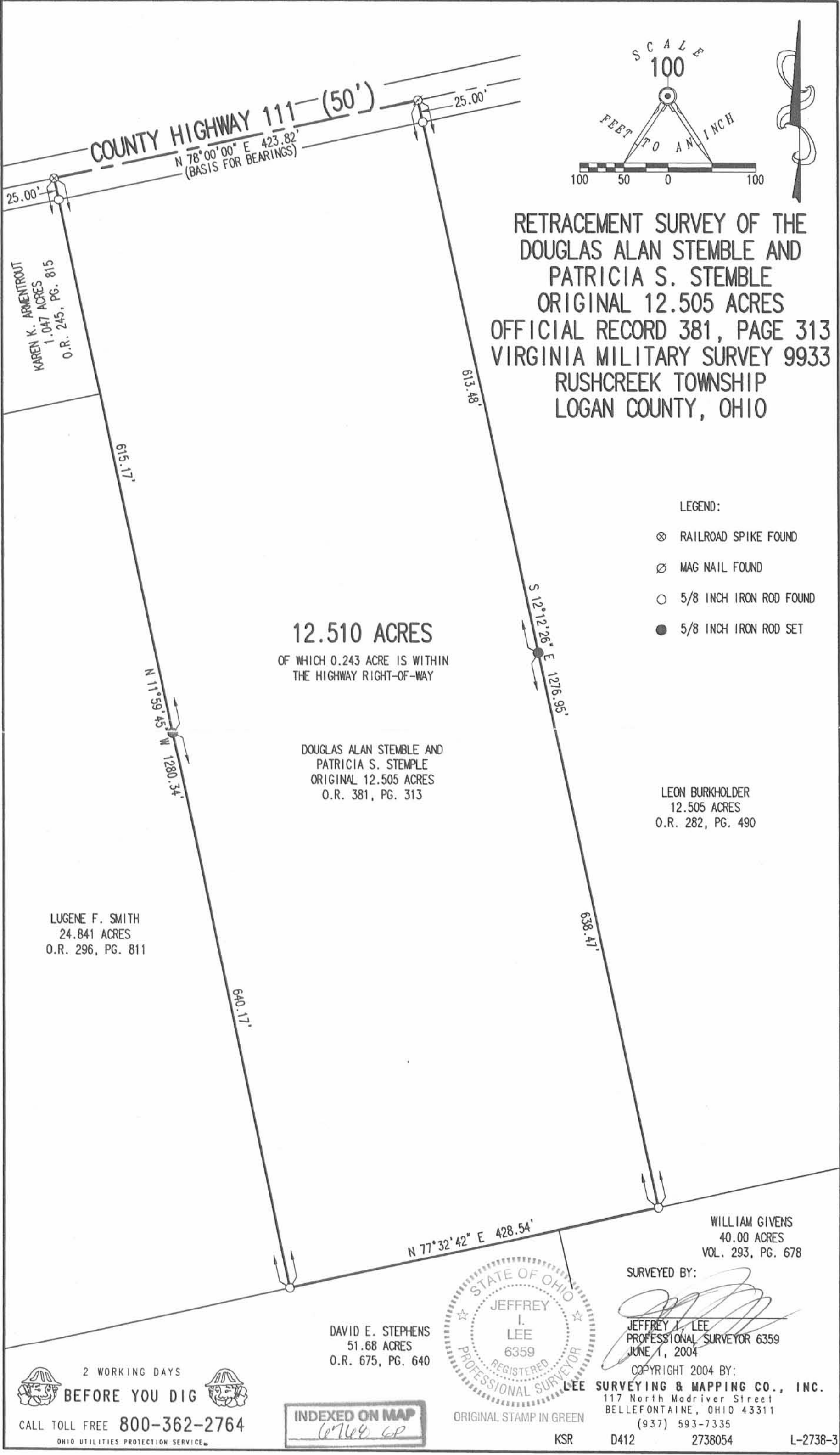

RETRACEMENT SURVEY OF THE  
DOUGLAS ALAN STEMBLE AND  
PATRICIA S. STEMBLE  
ORIGINAL 12.505 ACRES  
OFFICIAL RECORD 381, PAGE 313  
VIRGINIA MILITARY SURVEY 9933  
RUSHCREEK TOWNSHIP  
LOGAN COUNTY, OHIO

LEGEND:

- ⊗ RAILROAD SPIKE FOUND
- ⊘ MAG NAIL FOUND
- 5/8 INCH IRON ROD FOUND
- 5/8 INCH IRON ROD SET

**12.510 ACRES**  
OF WHICH 0.243 ACRE IS WITHIN  
THE HIGHWAY RIGHT-OF-WAY

DOUGLAS ALAN STEMBLE AND  
PATRICIA S. STEMBLE  
ORIGINAL 12.505 ACRES  
O.R. 381, PG. 313

LEON BURKHOLDER  
12.505 ACRES  
O.R. 282, PG. 490

LUGENE F. SMITH  
24.841 ACRES  
O.R. 296, PG. 811

DAVID E. STEPHENS  
51.68 ACRES  
O.R. 675, PG. 640

WILLIAM GIVENS  
40.00 ACRES  
VOL. 293, PG. 678



SURVEYED BY:  
*[Signature]*  
JEFFREY I. LEE  
PROFESSIONAL SURVEYOR 6359  
JUNE 1, 2004

COPYRIGHT 2004 BY:  
**LEE SURVEYING & MAPPING CO., INC.**  
117 North Modriver Street  
BELLEFONTAINE, OHIO 43311  
(937) 593-7335

2 WORKING DAYS  
**BEFORE YOU DIG**  
CALL TOLL FREE **800-362-2764**  
OHIO UTILITIES PROTECTION SERVICE

INDEXED ON MAP  
*6768 GP*

ORIGINAL STAMP IN GREEN