

LESLIE H. GEESLIN

REGISTERED SURVEYOR NO. 5248

P. O. BOX 274

RUSHSVLVANIA, OHIO 43347

TELEPHONE: (513) 468-2793

JOHNSON-GREEN SURVEY

July, 1984

Green to Johnson

The following described real estate situated in the State of Ohio, County of Logan, Township of Rushcreek, being part of Virginia Military Survey 9911 and more particularly described as follows:

Beginning at an iron bar in the centerline of County Highway 12 at the southwest corner of P. D. Zupp's 1.00 acre tract; thence with said Zupp's south line, which is the south line of John Roberts' 58.71 acre tract projected, N. $87^{\circ} 46' 27''$ E. 126.38 feet to the east line of V. M. S. 9911; thence with said V. M. S. line S. $0^{\circ} 56' 27''$ E. 627.09 feet to a point in the centerline of County Highway 12; thence with said centerline N. $12^{\circ} 23' W.$ 636.91 feet to the place of beginning.

Containing 0.91 acre more or less.

7107 1D-1

INDEXED ON MAP

LESLIE H. GEESLIN
REGISTERED SURVEYOR NO. 5248
P. O. BOX 274
RUSHSVLVANIA, OHIO 43347

TELEPHONE: (513) 468-2793

JOHNSON-GREEN SURVEY

July, 1984

Johnson to Green

The following described real estate situated in the State of Ohio, County of Logan, Township of Rushcreek, being part of Virginia Military Survey 13202 and more particularly described as follows:

Beginning at an iron bar at the intersection of the centerlines of County Highway 12 and County Highway 20; thence with the centerline of C. H. 20 S. $88^{\circ} 56' W.$ 122.38 feet to the southwest corner of V. M. S. 13202; thence with the west line of said V. M. S. 13202 N. $0^{\circ} 56' 27'' W.$ 604.92 feet to a point in the centerline of C. H. 12; thence with said centerline S. $12^{\circ} 23' E.$ 616.91 feet to the place of beginning.

Containing 0.85 acre more or less.

7107 1D-2

INDEXED ON MAP

JOHN M. ROBERTS
58.71 AC.

ANDREW JOHNSON
45.55 AC.



Leslie H. Geeslin
LESLIE H. GEESLIN
RUSHSVLVANIA, OHIO

DATE	7/11/54	DRAWN BY	7/11/54	APPROVED BY	
SCALE	1" = 200'	REVISED			
SURVEY OF 0.91 AC. TR. IN VMS 7911 AND 0.85 AC. TR. IN VMS 13202. ALSO REFER TO TWP. 1, 10 SAN COUNTY, OH.					
DRAWING NUMBER					

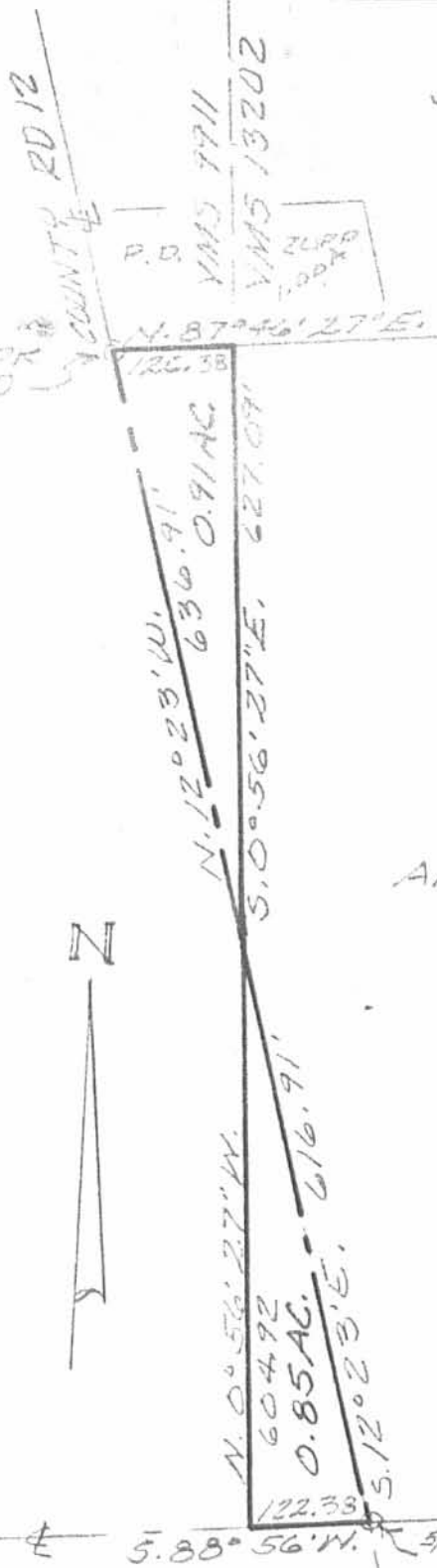

71071P
INDEXED ON MAP

NOTE: VMS LINE ESTABLISHED BY DEED DISTANCES FROM POINTS LOCATED IN FIELD, @ CO. RD. 12 TO VMS LINE 7.4 POLES (122.10) DBVOL 70, PG 244 - THIS SURVEY FINDS THIS TO BE 126.38'. DEED DIST. STONE @ SW COR. OF VMS 9911 TO SE. COR, VMS 9911 IS 1650'. THIS SURVEY FINDS THIS DIST. TO BE 1647.7'. DID NOT SEARCH FOR STONE @ S.E. CORNER VMS 9911.