

DEARDORFF SURVEY  
RUSHCREEK TOWNSHIP  
July 10, 1954

The following described real estate situated in Rushcreek Township, Logan County, Ohio and being part of Virginia Military Survey #11016 and #9823 and more particularly described as follows:

Beginning at an iron pin in the center of County Highway #136 at Station 52+49 as shown on page 33 of the Logan County Engineer's Field Book #588 and at the Northwest corner of a 3.60 acre tract, presently belonging to O. C. Deardorff; thence with said Deardorff's West line S. 6°-15' E. 1016.4 feet to an iron pipe; thence S. 43°-30' E. 765 feet to the center of the Fry Ditch, passing an iron pipe 1.0' feet West of a 24" Elm tree at 743.0 feet; thence with the center of said ditch S. 84°-55' W. 1390 feet to an angle; thence N. 46°-50' W. 80 feet to the center of Rushcreek; thence with the center of Rushcreek N. 2°-30' E. 1570 feet; thence N. 84°-57' E. 214 feet to an iron pin in the center of said County Highway No. 136 at Station 57+75; thence with the center of said County Highway No. 136, N. 84°-57' E. 526.4 feet to the place of beginning.

Containing 35.20 acres more or less.

There being 4.40 acres in Virginia Military Survey #11016 and 30.80 acres in Virginia Military Survey #9823.

INDEXED ON MAP

7443 1D

See Dodson Survey  
 v.m.s. 11016 & 9823  
 Rushcreek Twp.  
 See Co. Eng F.B. # 588  
 pg. 33 for Survey C.H. # 136



Deardorff Survey  
v.ms. 11016 & 9223  
Rushcreek Twp.

see Co. Eng F.B. #588  
pg. 33 for Survey C.H. #136

N. 2° 30' E. 1570'  
RUSH CREEK

N. 16° 50' W.  
80'

INDEXED ON MAP  
7443

J. Dodson  
C. Michel

July 10, 1954

9

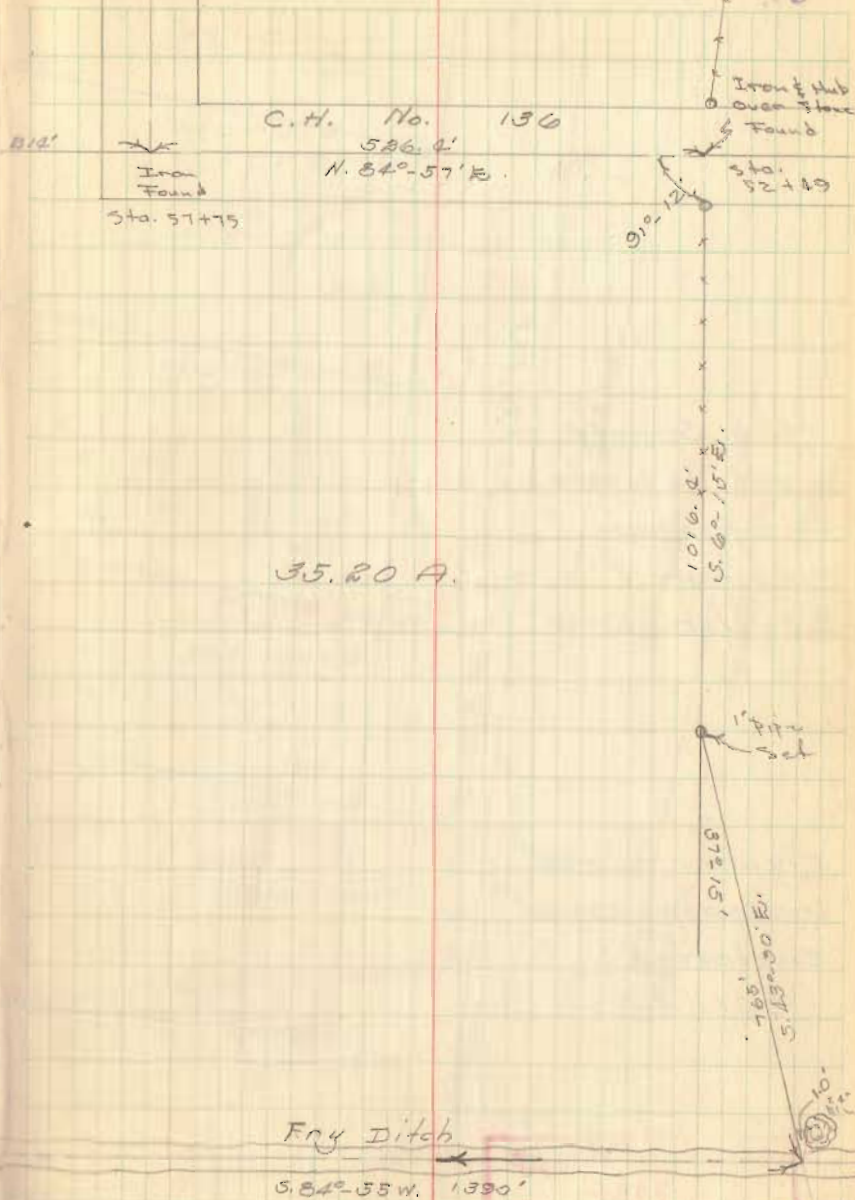

REC'D 9-11-12 S.M. O.K.

**DESCRIPTION FOR A 36.004 ACRE WRP CONSERVATION EASEMENT CE#6  
EXHIBIT A**

Situated in the State of Ohio, County of Logan, Township of Rushcreek, being part of Virginia Military Surveys 9823 and 11016 and being part of that Parcel Two Tract I (Parcel II, Parcel III, and Parcel VI) 26.73 acre tract, 8.21 acre tract & 2 acre tract (Parcel No. 400650000018000, and 400650000058000) as conveyed to Alexander Andreoff in Official Record Volume 1064, Page 105, all references being to those of record in the Recorder's Office, Logan County, Ohio, said **36.004 acre WRP Conservation Easement** being more particularly bounded and described as follows:

Commencing at a point at the intersection of County Road 25 (50' wide) being centerline station 64+27.15, and Township Road 136 (40' wide) being centerline station 109+47.91 as shown on the highway plans for Township Road 136 shown in Field Book 709, Page 73, (Lat= $N040^{\circ}24'47.62''$ , Long= $W083^{\circ}42'03.20''$ ) marking the northwest corner of a 2.267 acre tract as conveyed to Gary R. Cox (Trustee) as recorded in Official Record Volume 1011, Page 176, and also marking the southwest corner of a 125.69 acre tract as conveyed to Terri L. Parmley as record in Official Record Volume 925, Page 385, Parcel II, Tract I;

Thence easterly along the centerline of Township Road 136, **North  $86^{\circ}04'29''$  East, 3722.87 feet** to a point at the northwest corner of a the said 26.73 acre tract, and also being the northeast corner of a 136.53 acre tract (Parcel No. 400650000056000) as conveyed to Dennis L. & Susan J. Weiser as recorded in Official Record Volume 230, Page 360;

Thence leaving said centerline **South  $4^{\circ}55'31''$  East, 20.00 feet** to an iron pin set on the southerly right-of-way line of Township Road 136, and being the **Point of Beginning** (Lat= $N040^{\circ}24'50.65''$ , Long= $W083^{\circ}41'15.24''$ ) for the **36.004 acre WRP Conservation Easement** herein to be described;

Thence easterly along the southerly right-of-way line of Township Road 136, **North  $86^{\circ}04'29''$  East, 963.46 feet** to a point in Rush Creek marking the west line of a 68.457 acre tract (Parcel No. 400660000015000) as conveyed to Longbrake Farms Ltd., as recorded in Official Record Volume 1056, Page 840, Tract X, passing an iron pins set at 481.73 feet, and 938.46 feet;

Thence southerly with Rush Creek and the westerly line of the said 68.457 acre tract, and the westerly line of a 35.20 acre tract conveyed to Sheryl E. Hamm as recorded in Official Record

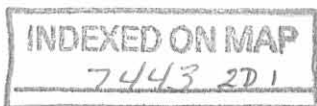

DESCRIPTION FOR A 36.004 ACRE CONSERVATION EASEMENT CE#6

Page 2

Volume 246, Page 362, **South 2°30'00" West, 2011.78 feet** to the southwest corner of the said 35.20 acre tract, and also marking the northwest corner of a 120.92 acre tract (Parcel No. 400660000035000) as conveyed to Donald R. Mobley as record in Official Record Volume 361, Page 569, passing an iron pin set at 1261.78 feet;

Thence southerly with Rush Creek along the westerly line of the said 120.92 acre tract **South 18°05'00" East, 154.35 feet** to an iron pin set at the southeast corner of the said 2 acre tract, and also being the northeast corner of a 103.809 acre tract (Parcel No. 400650000060000) as conveyed to Jeffrey R. & Tracey A. Powell as record in Official Record Volume 1019, Page 731, Parcel I;

Thence westerly along the northerly line of the said 103.809 acre tract **South 86°04'42" West, 834.61 feet** to a 2" iron pipe found marking the southwest corner of the said 8.21 acre tract, and also marking the northwest corner of the said 103.809 acre tract, and also lying on the easterly line of a 138.71 Acre tract (Parcel No. 400650000059000) as conveyed to Camp Cotubic Inc., as record in Official Record Volume 931, Page 250;

Thence northerly along the easterly line of the said 138.71 acre tract **North 5°46'00" West, 475.43 feet** to an iron pin found (5/8" rebar) marking the northwest corner of the said 8.21 acre tract, and also marking the northeast corner of the said 138.71 acre tract and also lying on the southerly line of the said 136.53 acre tract;

Thence easterly along the southerly line of the said 136.53 acre tract **North 84°45'31" East, 471.63 feet** to a 2" iron pipe found marking the southwest corner of the said 26.73 acre tract, and also marking the southeast corner of the said 136.53 acre tract;

Thence northerly along the easterly line of the said 136.53 acre tract and the westerly line of the said 26.73 acre tract the following three courses and distances;

**North 4°55'31" West, 685.74 feet** to an iron pin set, passing an iron pin set at 342.87 feet;

**South 85°04'29" West, 368.61 feet** to an iron pin set;

**North 4°55'31" West, 983.67 feet**, passing an iron pin set at 501.84 feet, to the **Point of Beginning** and containing **36.004 acres**, more or less, according to a survey made by Jobes Henderson and Associates, Inc. in July of 2012.

The bearings in the above description are based on Ohio State Plane Coordinate System, North Zone, NAD83.

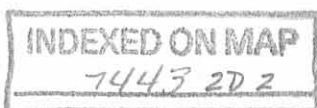

**DESCRIPTION FOR A 36.004 ACRE CONSERVATION EASEMENT CE#6**

Page 3

All iron pins set are 5/8" in diameter rebar by 30" in length with red identification caps marked "J&H, PS 8283".

Subject to all valid and existing easements, restrictions and conditions of record.



September 10, 2012

S:/12/12-005/survey/legals/ANDREOFF\_858 /36.004 Acres

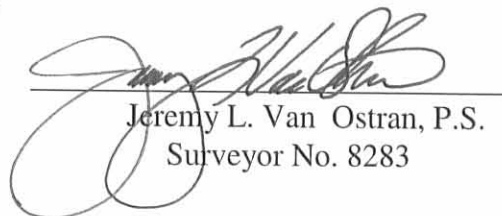

Jeremy L. Van Ostran, P.S.  
Surveyor No. 8283

INDEXED ON MAP  
7443 2D3

**DESCRIPTION FOR A 0.027 ACRE INGRESS/EGRESS EASEMENT  
EXHIBIT B**

Situated in the State of Ohio, County of Logan, Township of Rushcreek, being part of Virginia Military Surveys 11016 and being part of that Parcel Two Tract I, Parcel II of a 26.73 acre tract (Parcel No. 400650000018000) as conveyed to Alexander Andreoff in Official Record Volume 1064, Page 105, all references being to those of record in the Recorder's Office, Logan County, Ohio, said 0.027 acre Ingress/Egress Easement being more particularly bounded and described as follows:

Commencing at a point at the intersection of County Road 25 (50' wide) being centerline station 64+27.15, and Township Road 136 (40' wide) being centerline station 109+47.91 as shown on the highway plans for Township Road 136 shown in Field Book 709, Page 73, (Lat=N040°24'47.62", Long=W083°42'03.20") marking the northwest corner of a 2.267 acre tract as conveyed to Gary R. Cox (Trustee) as record in Official Record Volume 1011, Page 176, and also marking the southwest corner of a 125.69 acre tract as conveyed to Terri L. Parmley as record in Official Record Volume 925, Page 385, Parcel II, Tract I;

Thence easterly along the centerline of Township Road 136, **North 86°04'29" East, 3868.07 feet** to a point at the **Point of Beginning** (Lat=N040°24'50.77", Long=W083°41'12.23") for the **0.027 Ingress/Egress Easement** herein to be described;

Thence easterly along the centerline of Township Road 136, **North 86°04'29" East, 60.00 feet** to a point;

Thence leaving said centerline **South 3°55'31" East, 20.00 feet** to a point on the southerly right-of-way line of Township Road 136;

Thence along the southerly right-of-way line of Township Road 136, **South 86°04'29" West, 60.00 feet** to a point;

Thence leaving the southerly right-of-way line of Township Road 136, **North 3°55'31" West, 20.00 feet** to the **Point of Beginning** and containing **0.027 acres**, more or less, according to a survey made by Jobes Henderson and Associates, Inc. in July of 2012.

The bearings in the above description are based on Ohio State Plane Coordinate System, North

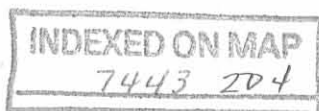

**DESCRIPTION FOR A 0.027 ACRE INGRESS/EGRESS EASEMENT**

Page 2

Zone, NAD83.

All iron pins set are 5/8" in diameter rebar by 30" in length with red identification caps marked "J&H, PS 8283".

Subject to all valid and existing easements, restrictions and conditions of record.

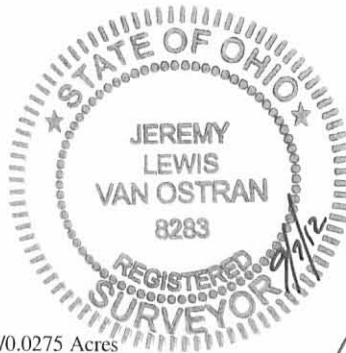

August 23, 2012

S:/12/12-005/survey/legals/ANDREOFF\_858 /0.0275 Acres

Jeremy L. Van Ostran, P.S.  
Surveyor No. 8283

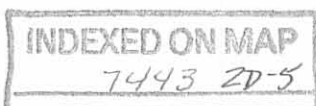



REV 10 9-10-12 SWM AN

# WRP CONSERVATION AND INGRESS/EGRESS EASEMENT

SITUATED IN THE STATE OF OHIO, COUNTY OF LOGAN, TOWNSHIP OF RUSHCREEK, VILLAGE OF RUSHSYLVANIA, PART OF VIRGINIA MILITARY SURVEY NO. 9909

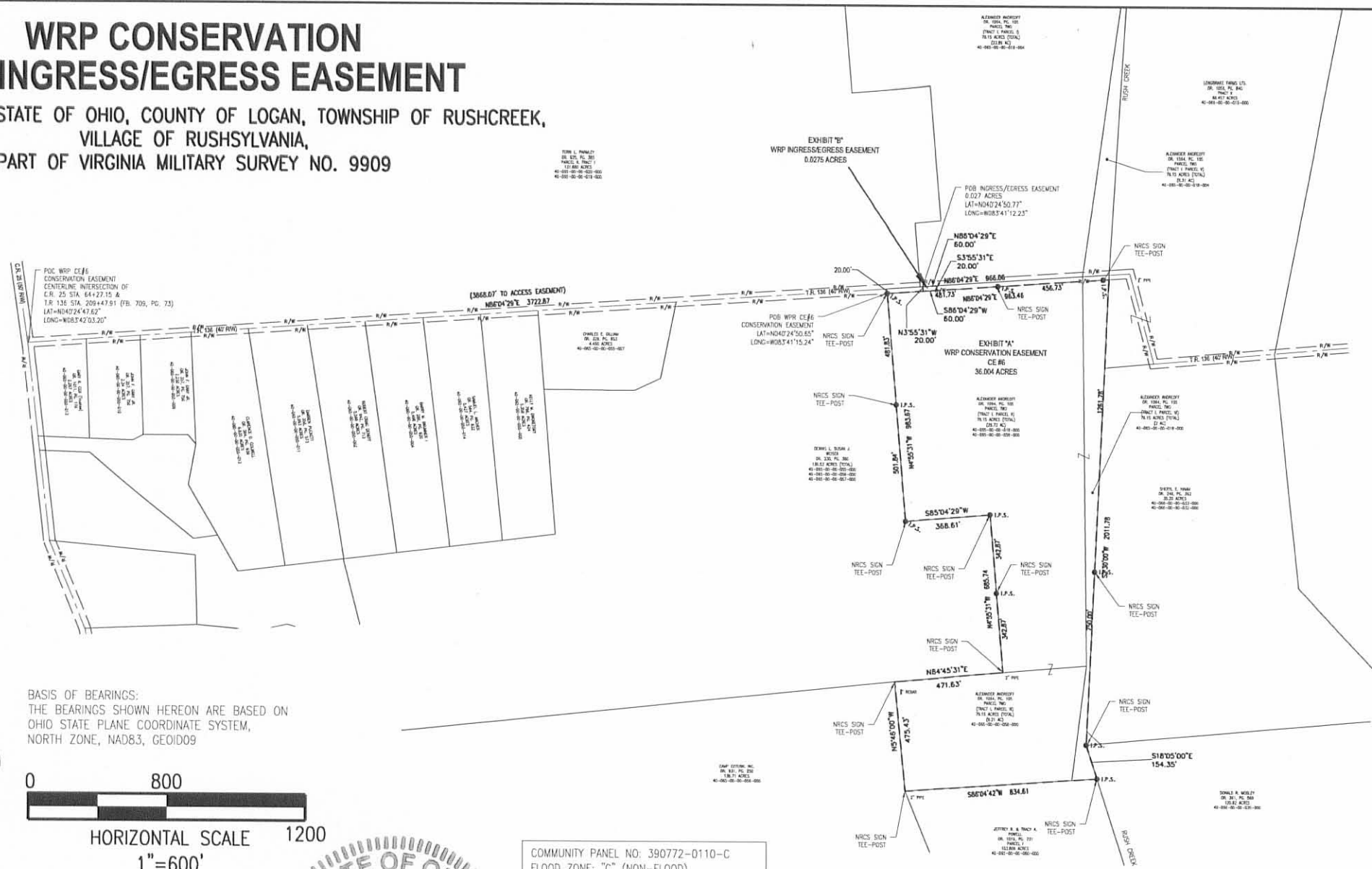

POC WRP CE#6 CONSERVATION EASEMENT CENTERLINE INTERSECTION OF C.R. 25 STA. 64+27.15 & T.R. 136 STA. 209+47.91 (F.B. 709, PG. 73) LAT=N40°24'47.62" LONG=W083°42'03.20"

(3668.67' TO ACCESS EASEMENT) N86°04'29"E 3722.87'

BASIS OF BEARINGS:  
THE BEARINGS SHOWN HEREON ARE BASED ON OHIO STATE PLANE COORDINATE SYSTEM, NORTH ZONE, NAD83, GEOID09

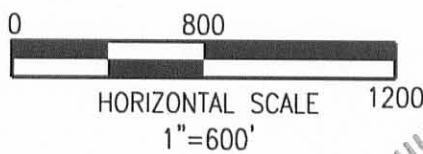

### LEGEND

- POC - Point of Commencement
- POB - Point of Beginning
- ⊙ P.F. - Pipe Found
- I.P.F. - Iron Pin Found
- ⊗ - Railroad Spike Found
- I.P.S. - Iron pin set 5/8" rebar with red I.D. cap "J&H PS#8283" and NRCS Sign Tee-Post
- △ - Stone Found
- - Post
- ⊞ - Monument Box

COMMUNITY PANEL NO: 390772-0110-C  
FLOOD ZONE: "C" (NON-FLOOD)  
EFFECTIVE DATE: MAY 15, 1985

PERTINENT DOCUMENTS USED:  
LOGAN COUNTY TAX MAPS  
FLOOD INSURANCE RATE MAPS  
ALL RECORDED INFORMATION SHOWN WERE USED AS SOURCE DOCUMENTS.

NOTES:  
THIS SURVEY WAS PREPARED WITHOUT THE BENEFIT OF A TITLE POLICY, THERE MAY BE EASEMENTS OR RIGHT-OF-WAY WHICH EXIST & ARE NOT SHOWN.

THIS IS TO CERTIFY THAT THIS SURVEY, DONE BY THE UNDERSIGNED, WAS DONE ON THE GROUND IN ACCORDANCE WITH THE MOST RECENT MINIMUM STANDARDS FOR PROPERTY BOUNDARY SURVEYS, AS SET FORTH BY THE STATE BOARD OF REGISTRATION FOR PROFESSIONAL ENGINEERS AND SURVEYORS. THE ACCURACY AND POSITION TOLERANCE ARE ALSO IN ACCORDANCE WITH RURAL SURVEYS.

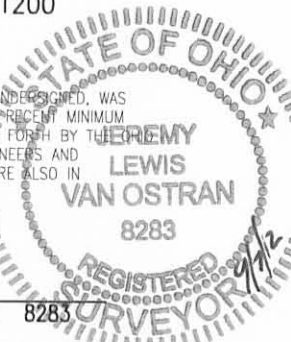

*Jeremy L. Van Ostran*  
JEREMY L. VAN OSTRAN P.S. 8283

S:\12-005\dwg\Andreoff 858\_acres  
WRP 6\_LEGAL.dwg

REVISED	DRAWN: KTB
	CHECKED: JLV
	F.B.



Breaking Ground | Breaking Boundaries

Tel: 740.344.5451  
Fax: 740.344.5746  
59 Grant Street  
Newark, Ohio 43055

www.jobshenderson.com

DATE: 8-23-12

ORDER NO. 12-005

INDEXED ON MAP  
7443 RP-1

REC'D 9-10-12 SWM AL

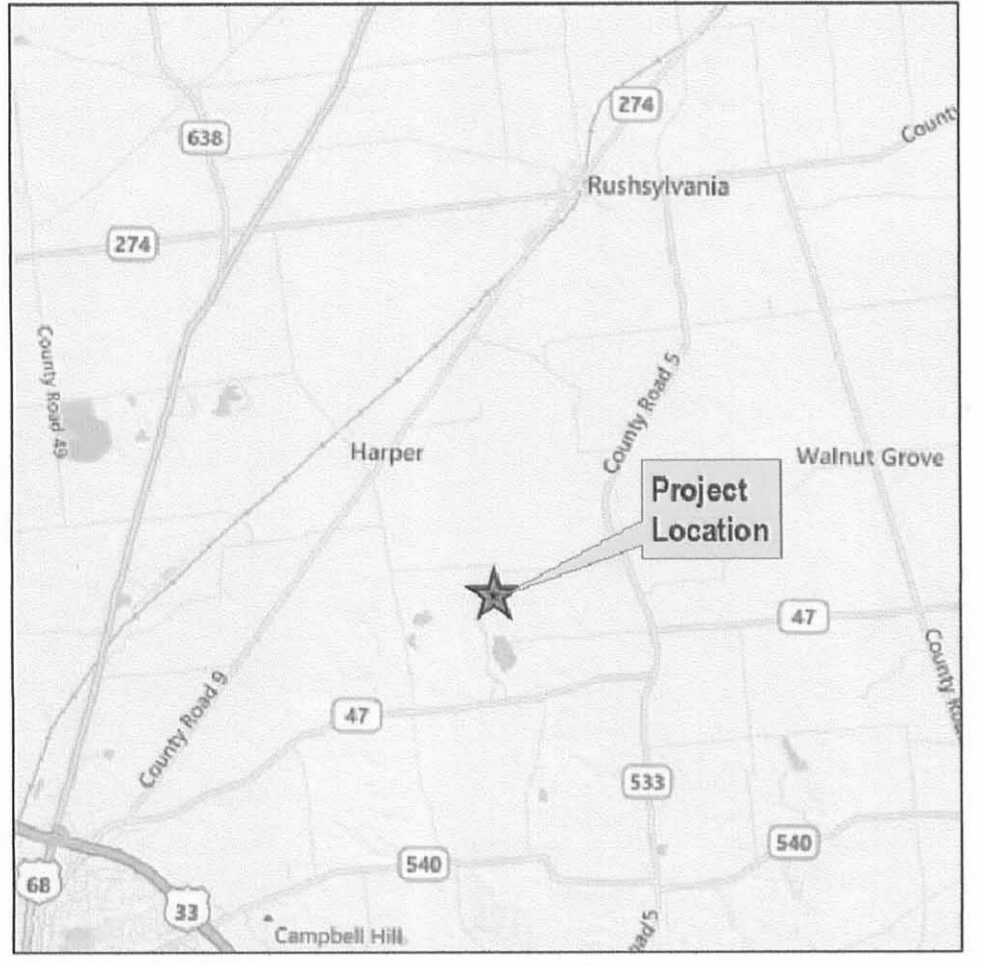

# WRP CONSERVATION AND INGRESS/EGRESS EASEMENT

SITUATED IN THE STATE OF OHIO, COUNTY OF LOGAN, TOWNSHIP OF RUSHCREEK, PART OF VIRGINIA MILITARY SURVEY NO. 9823, AND 11016

TERRI L. PARMLEY  
OR. 925, PG. 365  
PARCEL 1, TRACT I  
125.69 ACRES  
40-065-00-00-020-000  
40-065-00-00-019-000

EXHIBIT "B"  
WRP INGRESS/EGRESS EASEMENT  
0.027 ACRES

ALEXANDER ANDREOFF  
OR. 1064, PG. 105  
PARCEL TWO  
(TRACT I, PARCEL I)  
76.15 ACRES (TOTAL)  
(23.89 AC)  
40-065-00-00-018-004

LONGBRANE FARMS LTD.  
OR. 1056, PG. 840  
TRACT Y  
68.457 ACRES  
40-066-00-00-015-000

ALEXANDER ANDREOFF  
OR. 1064, PG. 105  
PARCEL TWO  
(TRACT I, PARCEL V)  
76.15 ACRES (TOTAL)  
(8.31 AC)  
40-065-00-00-018-004

LOCATION MAP  
NTS

POC WRP CE#6  
CONSERVATION EASEMENT  
CENTERLINE INTERSECTION OF  
C.R. 25 STA. 64+27.15 &  
T.R. 136 STA. 109+47.91 (FB. 709, PG. 73)  
LAT=N040°24'47.62"  
LONG=W083°42'03.20"

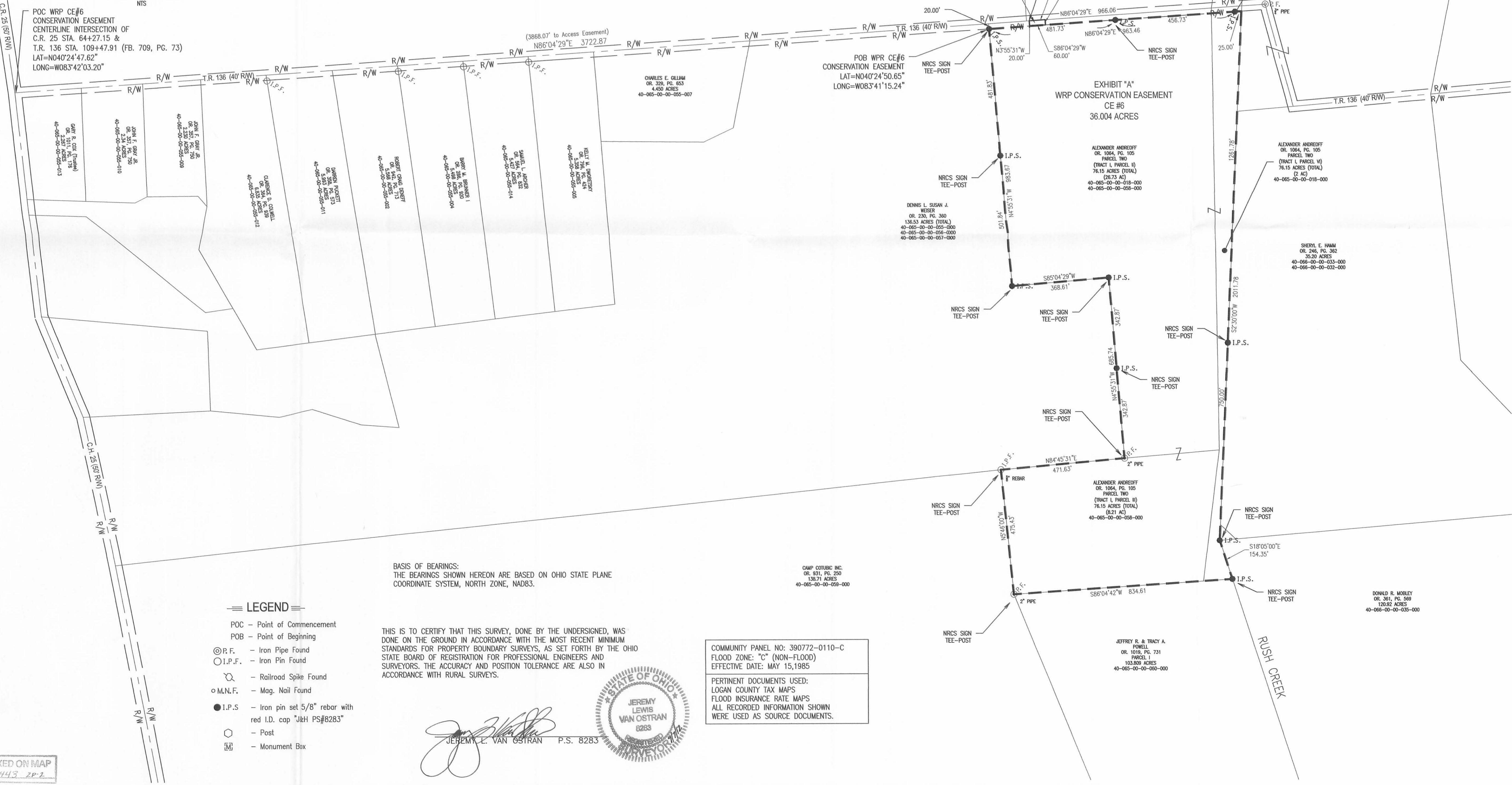

CHARLES E. GILLIAM  
OR. 326, PG. 653  
4450 ACRES  
40-065-00-00-055-007

POB WRP CE#6  
CONSERVATION EASEMENT  
LAT=N040°24'50.65"  
LONG=W083°41'15.24"

EXHIBIT "A"  
WRP CONSERVATION EASEMENT  
CE #6  
36.004 ACRES

DENNIS L. SUSAN J.  
WEBER  
OR. 230, PG. 360  
136.53 ACRES (TOTAL)  
40-065-00-00-055-000  
40-065-00-00-056-000  
40-065-00-00-057-000

ALEXANDER ANDREOFF  
OR. 1064, PG. 105  
PARCEL TWO  
(TRACT I, PARCEL II)  
76.15 ACRES (TOTAL)  
(28.73 AC)  
40-065-00-00-018-000  
40-065-00-00-028-000

SHIRYL E. HAHM  
OR. 246, PG. 362  
35.20 ACRES  
40-066-00-00-033-000  
40-066-00-00-032-000

DONALD R. MOBLEY  
OR. 361, PG. 588  
120.92 ACRES  
40-066-00-00-035-000

JEFFREY R. & TRACY A.  
POWELL  
OR. 1019, PG. 731  
PARCEL I  
103.809 ACRES  
40-065-00-00-060-000

BASIS OF BEARINGS:  
THE BEARINGS SHOWN HEREON ARE BASED ON OHIO STATE PLANE  
COORDINATE SYSTEM, NORTH ZONE, NAD83.

CAMP COTURCO INC.  
OR. 831, PG. 250  
138.71 ACRES  
40-065-00-00-059-000

- POC - Point of Commencement
- POB - Point of Beginning
- ⊙ I.P.F. - Iron Pipe Found
- I.P.F. - Iron Pin Found
- ⚡ - Railroad Spike Found
- M.N.F. - Mag. Nail Found
- I.P.S. - Iron pin set 5/8" rebar with red I.D. cap "JKH PS#8283"
- - Post
- ▣ - Monument Box

THIS IS TO CERTIFY THAT THIS SURVEY, DONE BY THE UNDERSIGNED, WAS DONE ON THE GROUND IN ACCORDANCE WITH THE MOST RECENT MINIMUM STANDARDS FOR PROPERTY BOUNDARY SURVEYS, AS SET FORTH BY THE OHIO STATE BOARD OF REGISTRATION FOR PROFESSIONAL ENGINEERS AND SURVEYORS. THE ACCURACY AND POSITION TOLERANCE ARE ALSO IN ACCORDANCE WITH RURAL SURVEYS.

*Jeremy L. Van Ostran*  
JEREMY L. VAN OSTRAN P.S. 8283

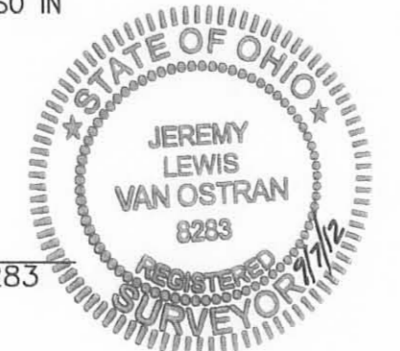

COMMUNITY PANEL NO: 390772-0110-C  
FLOOD ZONE: "C" (NON-FLOOD)  
EFFECTIVE DATE: MAY 15, 1985  
PERTINENT DOCUMENTS USED:  
LOGAN COUNTY TAX MAPS  
FLOOD INSURANCE RATE MAPS  
ALL RECORDED INFORMATION SHOWN  
WERE USED AS SOURCE DOCUMENTS.

INDEXED ON MAP  
7443 2P2

North arrow and scale bar (0 to 400 feet).

NO.	REVISION	DATE	DRAWN	CHECKED	DATE
1	REVISIONS AS PER LOGAN COUNTY	9/5/12	KTB	JLV	8-22-12

Tel: 740.344.5451  
Fax: 740.344.5746  
59 Grant Street  
Newark, Ohio 43005  
www.jobshenderson.com

**Jobs Henderson & ASSOCIATES**  
Breaking Ground | Breaking Boundaries

**WRP CONSERVATION EASEMENT CE#6**  
ALEXANDER ANDREOFF

JOB NUMBER:  
12-005

1  
1

4-20-17



### DESCRIPTION FOR A 36.447 ACRE PARCEL

Situated in the State of Ohio, County of Logan, Township of Rushcreek, being part of Virginia Military Surveys 9823 and 11016 and being all of that Parcel Two Tract I (Parcel II, Parcel III, and Parcel VI) 26.73 acre tract, 8.21 acre tract & 2 acre tract as conveyed to Security National Bank, Division of the Park National Bank, Successor Trustee of the Alexander Andreoff Revocable Trust dated March 16, 2012 in Official Record Volume 1208, Page 592, all references being to those of record in the Recorder's Office, Logan County, Ohio, said **36.447 acre tract** being more particularly bounded and described as follows:

**Commencing** at a PK nail set marking the intersection of County Road 25 (50' wide) being centerline station 64+27.15, and Township Road 136 (40' wide) being centerline station 109+47.91 as shown on the highway plans for Township Road 136 shown in Field Book 709, Page 73, marking the northwesterly corner of that 2.267 acre tract as conveyed to Gary R. Cox (Trustee) as recorded in Official Record Volume 1011, Page 176, and also marking the southwest corner of a 125.69 acre tract as conveyed to Terri L. Parmley as record in Official Record Volume 925, Page 385, Parcel II, Tract I;

Thence along the centerline of Township Road 136, **North 86°04'29" East, 3722.87 feet** to a PK nail set marking the northwesterly corner of said 26.73 acre tract, and also being the northeasterly corner of that 136.53 acre tract as conveyed to Dennis L. & Susan J. Weiser as recorded in Official Record Volume 230, Page 360, and being the **Point of Beginning** for the **36.447 acre parcel** herein to be described;

Thence continuing along the centerline of Township Road 136, **North 86°04'29" East, 966.06 feet** to a PK nail set in Rush Creek and in the westerly line of a 68.457 acre tract as conveyed to Longbrake Farms Ltd., as recorded in Official Record Volume 1056, Page 840, Tract X;

Thence southerly with Rush Creek and the westerly line of the said 68.457 acre tract and the westerly line of a 35.20 acre tract conveyed to Sheryl E. Hamm as recorded in Official Record

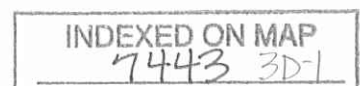

**DESCRIPTION FOR A 36.447 ACRE PARCEL**

Page 2

Volume 246, Page 362, **South 02°30'00" West**, passing an iron pin set at 1281.90 feet, a total distance of **2031.90 feet** to an iron pin set at the southwesterly corner of said 35.20 acre tract, and also marking the northwesterly corner of a 120.92 acre tract as conveyed to Donald R. Mobley as record in Official Record Volume 361, Page 569;

Thence southerly with Rush Creek along the westerly line of the said 120.92 acre tract **South 18°05'00" East, 154.35 feet** to an iron pin set at the southeasterly corner of said 2 acre tract, and also being the northeasterly corner of a 103.809 acre tract as conveyed to Jeffrey R. & Tracey A. Powell as record in Official Record Volume 1019, Page 731, Parcel I;

Thence along the northerly line of the said 103.809 acre tract **South 86°04'42" West, 834.61 feet** to a 2" iron pipe found marking the southwesterly corner of said 8.21 acre tract, and also marking the northwesterly corner of said 103.809 acre tract, and also lying on the easterly line of a 138.71 acre tract as conveyed to Camp Cotubic Inc., as record in Official Record Volume 931, Page 250;

Thence along the easterly line of the said 138.71 acre tract **North 05°46'00" West, 475.43 feet** to an iron pin found (5/8" rebar) marking the northwesterly corner of said 8.21 acre tract, and also marking the northeasterly corner of said 138.71 acre tract and also lying on the southerly line of said 136.53 acre tract;

Thence along the southerly line of the said 136.53 acre tract **North 84°45'31" East, 471.63 feet** to a 2" iron pipe found marking the southwesterly corner of said 26.73 acre tract, and also marking the southeasterly corner of the said 136.53 acre tract;

Thence along the easterly line of the said 136.53 acre tract and the westerly line of the said 26.73 acre tract the following three (3) courses and distances;

**North 4°55'31" West**, passing an iron pin set at 342.87 feet; a total distance of **685.74 feet** to an iron pin set;

**South 85°04'29" West, 368.61 feet** to an iron pin set;

**North 04°55'31" West**, passing an iron pins set at 501.84 feet and 983.68, a total distance of **1003.68 feet** to the **Point of Beginning** and containing **36.447 acres**, (0.443 acres within current road right-of-way, 14.499 acres within VMS 11016 and 21.948 acres within VMS 9826), more or less, according to a previous survey made by Jobes Henderson and Associates, Inc. in July of 2012.

INDEXED ON MAP  
7443 3D-2

**DESCRIPTION FOR A 36.447 ACRE PARCEL**

Page 3

The bearings in the above description are based on Ohio State Plane Coordinate System, North Zone, NAD83

All iron pins set are 5/8" in diameter rebar by 30" in length with red identification caps marked "J&H, PS 8283".

Subject to all valid and existing easements, restrictions and conditions of record.



April 17, 2017

F:/Clients/Active/CAO/CAO001/survey/legals/36.447 Acres

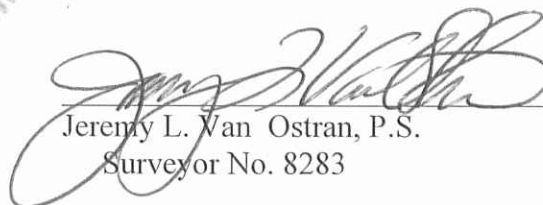
  
Jeremy L. Van Ostran, P.S.  
Surveyor No. 8283

INDEXED ON MAP  
7443 3D-3

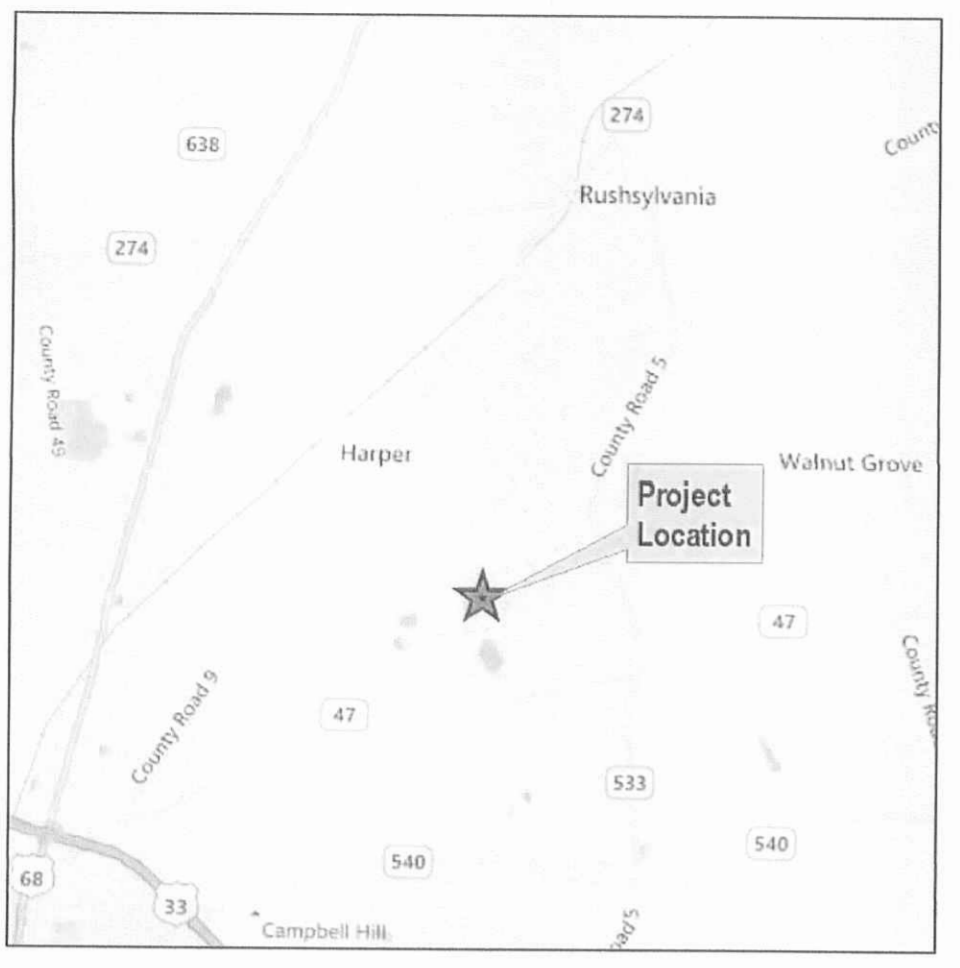

LOCATION MAP

# PLAT OF SURVEY

## 36.447 ACRES

SITUATED IN THE STATE OF OHIO, COUNTY OF LOGAN, TOWNSHIP OF RUSHCREEK,  
 PART OF VIRGINIA MILITARY SURVEY NO. 9823, AND 11016

TERRI L. PARMLEY  
 OR. 925, PG. 385  
 PARCEL II, TRACT I  
 125.69 ACRES  
 40-065-00-00-020-000  
 40-065-00-00-019-000

TERRI L. PARMLEY  
 OR. 925, PG. 385  
 PARCEL II  
 36.19 ACRES (TOTAL)  
 40-065-00-00-019-004

LOWBRAKE FARMS LTD.  
 OR. 1226, PG. 840  
 TRACT X  
 48.67 ACRES  
 40-066-00-00-015-000

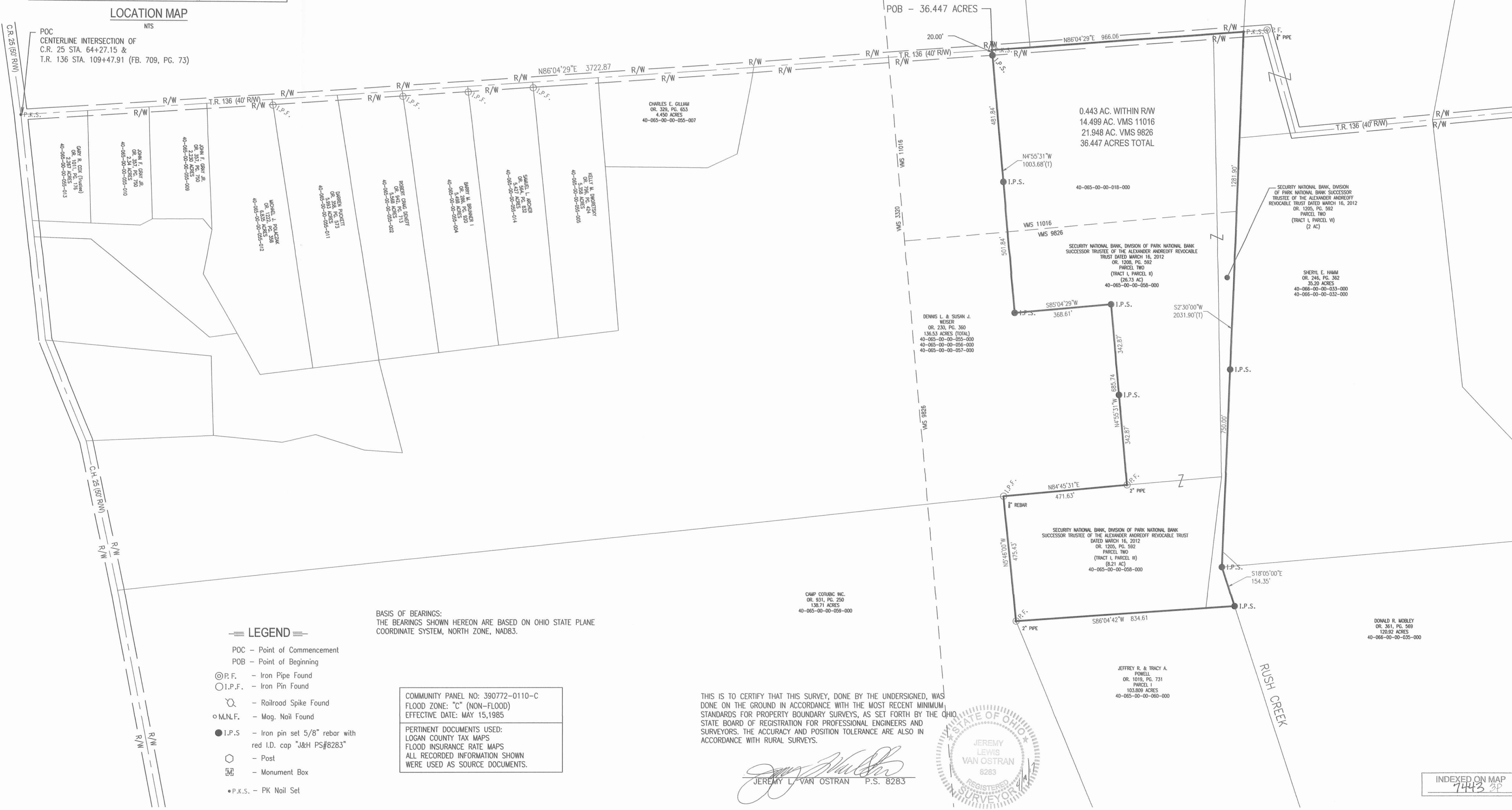

0 200 400  
 HORIZONTAL SCALE  
 IN FEET

NO.	DATE	REVISION
1		

DRAWN: JLK  
 CHECKED: JLV  
 DATE: 4-17-17

Tel: 740.344.5451  
 Fax: 740.344.5746  
 59 Grant Street  
 Newark, Ohio 43065  
[www.jobeshenderson.com](http://www.jobeshenderson.com)

**Jobes  
 Henderson  
 & ASSOCIATES**  
 Breaking Ground | Breaking Boundaries

PLAT OF SURVEY

ALEXANDER ANDREOFF

JOB NUMBER:  
**CAO001**

INDEXED ON MAP  
 7443 3P