

Received 9-22-87

(L.S) OK

LESLIE H. GEESLIN

REGISTERED SURVEYOR NO. 5248

P. O. BOX 274

RUSHSVLVANIA, OHIO 43347

TELEPHONE: (513) 466-2793

GARDNER SURVEY

September, 1987

The following described real estate situated in the State of Ohio, County of Logan, Township 'of Rushcreek , being part of Virginia Military Survey 3326 and more particularly described as follows:

Beginning at a railroad spike in the centerline of Township Road 126 at the southeast corner of *MARY HERTENSTEIN* 's 40.0 acre tract as described in *O.R. Vol. 32* Page *876* .

Thence with said T. R. 126 S. 4° 16' 45" E. (this bearing is assumed and all other bearings are from angles and distances measured in this field survey) 223.73 feet to a railroad spike.

Thence with the north line of *TERRE LOVETT* 's 100.63 acre tract as described in *O. R. Vol. 1* Page *341* N. 85° 21' W. 197.55 feet to a wood corner post.

Thence with said *LOVETT'S* east line N. 2°54' E. 218.93 feet to a wood corner post in the south line of said *MARY HERTENSTEIN'S* 40.0 acre tract.

Thence with said *HERTENSTEIN'S* south line S. 86° 44' E. 202.85 feet to the place of beginning.

Containing 1.017 acres more or less.

The above described 1.017 acre tract being on the west side of *LOVETT & SON'S* 279.02 acre tract as described in *O. R. Vol. 5* Page *863* .



INDEXED ON MAP
7681 ID

Leslie H. Geeslin

S.R. 47

LEGEND:
A = CORNER POST FD
B = RR SPIKE FD
C = 5/8" IRON BAR FD

MARY M. HERTENSTEIN
40.0 A
O.R. VOL. 32 PG. 896

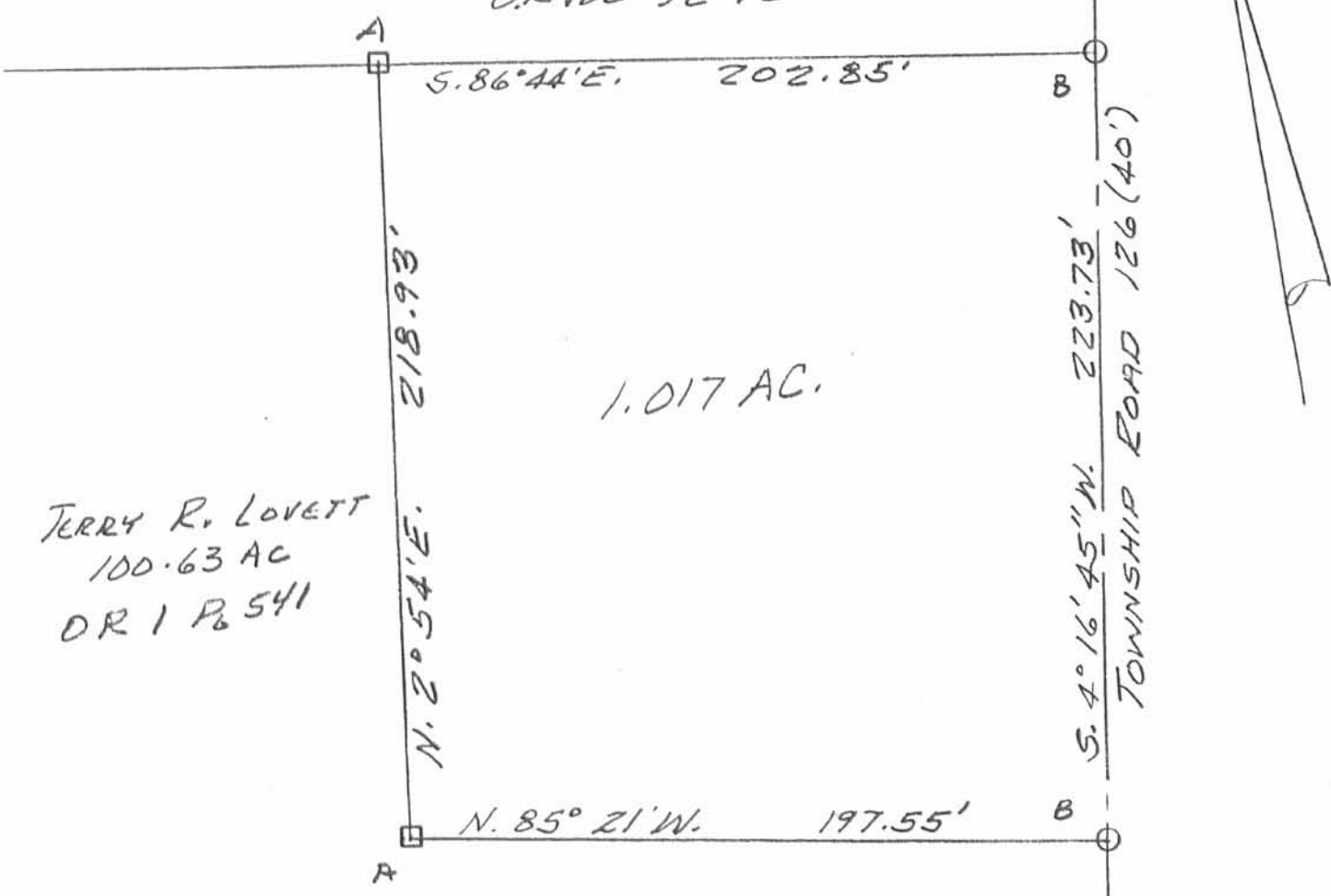

TERRY R. LOVETT
100.63 AC
OR 1 P. 541

SURVEY OF 1.017 AC. TRACT IN
VIRGINIA MILITARY SURVEY 3326,
RUSHCREEK TOWNSHIP, LOGAN
COUNTY, OHIO.
SEPTEMBER, 1987
SCALE: 1" = 50'



INDEXED ON MAP
7681 1P

Leslie H. Geeslin
LESLIE H. GEESLIN
RUSHSVLVANIA, OHIO