

Received 8-1-90

OK (C.R.)

LESLIE H. GEESLIN  
REGISTERED SURVEYOR NO. 5248  
P. O. BOX 274  
RUSHSVLVANIA, OHIO 43347

TELEPHONE: (513) 468-2793

FREY SURVEY

July 31, 1990

The following described real estate situated in the State of Ohio, County of Logan, Township of Rushcreek, being in Virginia Military Survey 9936 and more particularly described as follows:

Beginning at a p. k. nail set in the centerline of County Highway 50 that is S. 57° 00' 00" W. 1073.18 feet from a 3/4 inch iron bar found at the intersection of said centerline with the east line of V. M. S. 9936, (also the centerline of Township road 116).

Thence with said centerline S. 57° 00' 00" W. 200.00 feet to a p. k. nail set.

Thence N. 33° 00' 00" W. 230.00 feet to a 5/8 inch iron bar set, passing a 5/8 inch iron bar set at 30.00 feet.

Thence N. 57° 00' 00" E. 200.00 feet to a 5/8 inch iron bar set.

Thence S. 33° 00' 00" E. 230.00 feet to the place of beginning, passing a 5/8 inch iron bar set at 200.00 feet.

Containing 1.056 acres more or less, with 0.138 acre being in the right-of-way of County Road 50, leaving 0.918 acre.

The above described 1.056 acre tract being on the south side of Mary Wanda Frey's e.t.a.l. 48.94 acre tract as described in O. R. Vol. 87 Page 309.

Bearings are based on an assumed bearing (S. 57° 00' 00" W.) of the centerline of County Road 50 and all other bearings are from angles and distances measured in this field survey.



INDEXED ON MAP  
8058 1D

*Leslie H. Geeslin*

MARY WANDA FREY  
 AND  
 AUDRA MAE FREY  
 48.94 ACRES  
 O.R. VOL 87 PAGE 309

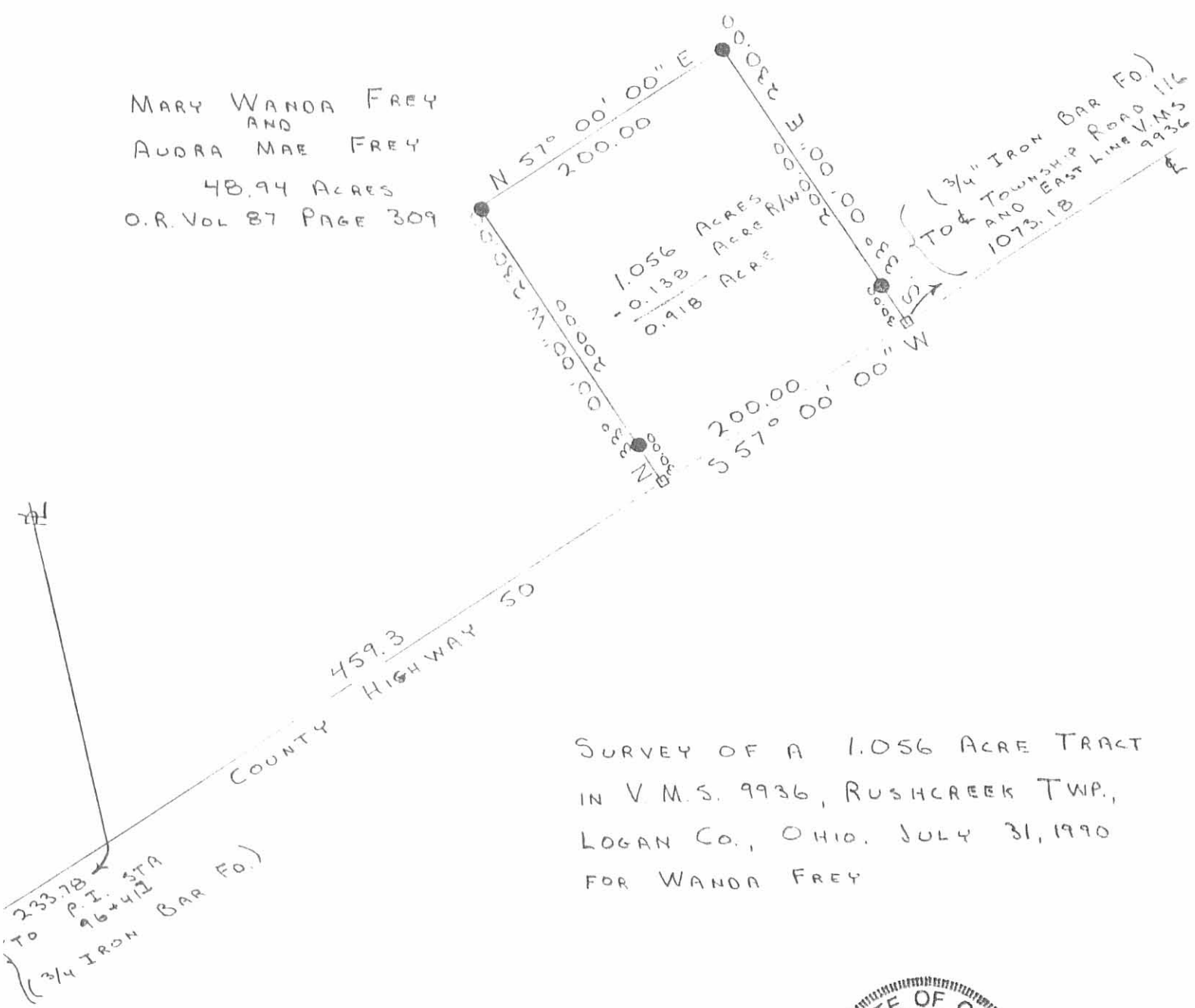

SURVEY OF A 1.056 ACRE TRACT  
 IN V.M.S. 9936, RUSHCREEK TWP.,  
 LOGAN CO., OHIO. JULY 31, 1990  
 FOR WANDA FREY

233.78 STA  
 TO E.H. STA  
 96+41.1  
 (3/4 IRON BAR FO.)

SCALE: 1" = 100'  
 LEGEND:  
 □ = P.K. NAIL SET  
 ● = 5/8" IRON BAR SET

REF. ENG. FIELD BOOK 703 PAGE 20-21



INDEXED ON MAP  
 8058

*Leslie H. Geeslin*  
 LESLIE H. GEESLIN  
 RUSHSVLVANIA, OHIO

D.L.G