

No. 514 continued

said line north 36 poles, to a Stake, Red oak & small
 sugar south west corner to 5 acres, sold by H. Selden to Tho:
 Rambo: thence with the south line of said lot N 81 $\frac{1}{2}$ E 62 $\frac{1}{2}$
 poles, crossing a Branch, to a Stake & 2 dog wood: thence
 south 46 $\frac{1}{10}$ poles, crossing a Branch several times, to a Stake
 & Beech: thence West 62 $\frac{1}{10}$ poles, passing the north east of the
 aforementioned lot, to the beginning - containing 16 A & 12 P
 Or 16 $\frac{8}{100}$ Acres - set off for W. Fitzworth

John Meekins Surveyor L. Co

Survey
 No 505
 No 9823
 W. Pemberton
 177 $\frac{12}{100}$ Acres.

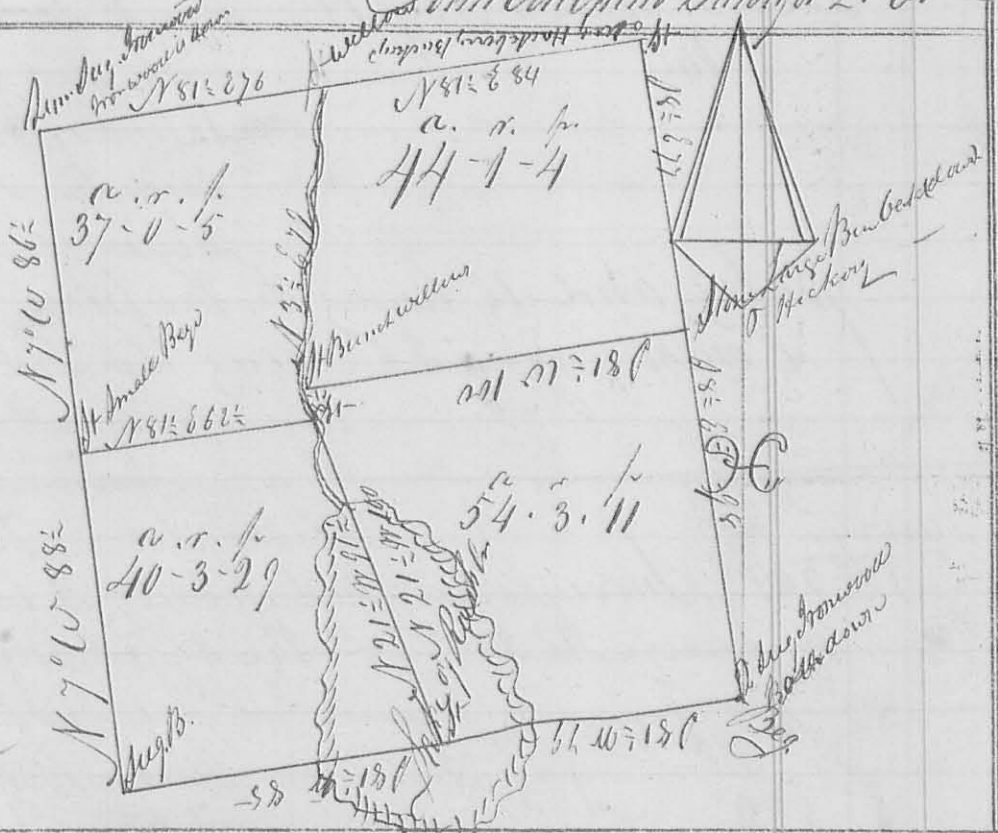

(842)

2^d m^o: Feb. 3^d: 1843

Surveyed for O. Wallace 177 $\frac{12}{100}$ acres of land it being
 Survey No 9823: - Beg. at 2 Sugar & Ironwood (all
 down) in a line of Survey No 3327; thence with said line
 S 81 $\frac{1}{2}$ W 164 poles, crossing Rush Creek Lake at from 51 to
 110 poles, to Sugar and Beech: thence N 7 $\frac{1}{2}$ E 175 poles crossing a
 branch at 60 poles & another at 146 $\frac{1}{2}$ poles, to a Lybe, Sugar &
 Ironwood (the Ironwood is down): thence N 81 $\frac{1}{2}$ E 160 poles crossing
 Rush Creek at 77 poles, to a Stake in a line of James Mabins
 Survey No 3323: thence S 8 $\frac{1}{2}$ E 175 poles, passing a large Beech
 oak and Hickory corner to John Porter, at 77 poles, to the beginning
 There is a Sug. Hackberry & 3 Buckeyes in Mabins line marked as corner
 trees at the distance of 3 $\frac{1}{10}$ poles from the N.E. corner: the subdivisions as
 marked on the plat
 Jno. & Albert Porter 3^d Co, C. John Meekins Surveyor L. Co -