

LESLIE H. GEESLIN
REGISTERED SURVEYOR 5248
P. O. BOX 274
RUSHSYLVANIA, OHIO 43347
TELEPHONE: (513) 468-2793

DEFINBAUGH SURVEY

November 10, 1994

The following described real estate situated in the State of Ohio, County of Logan, Township of Rushcreek, Virginia Military Survey 13446, in Stevenson's Addition to the Village of Rushsylvania, and more particularly described as follows:

Beginning at a 5/8 inch iron bar set at the southwest corner of Lot 96 of Stevenson's Addition to the Village of Rushsylvania as shown in the Logan County Recorder's Plat Cabinet "A" Slide 168.

Thence with the south line of said Lot 96 S. 51° 25' 18" E. 50.57 feet to a 5/8 inch iron bar set at the southeast corner of said Lot 96.

Thence S. 38° 39' 30" W. 8.25 feet to a 5/8 inch iron bar set in the centerline of a 16.5 foot vacated alley.

Thence with said centerline N. 51° 25' 18" W. 50.57 feet to a cap and nail set in the right of way of Miami Street.

Thence with said right of way N. 38° 39' 30" E. 8.25 feet to the place of beginning.

Containing 0.010 acre more or less.

The above described 0.010 acre tract being that portion of said vacated 16.5 foot alley lying south of and adjacent to Lot 96 of said Stevenson's Addition to the Village of Rushsylvania as shown in the Logan County Recorder's Plat Cabinet "A" Slide 168.

Bearings are based on an assumed bearing (N. 38° 39' 30" E.) for the right of way of Miami Street in this field survey by Leslie H. Geeslin, Reg. Surveyor 5248 on November 10, 1994.



RU A:\39\DEFINB.SAM



Leslie H. Geeslin

INDEXED ON MAP
7708 IP

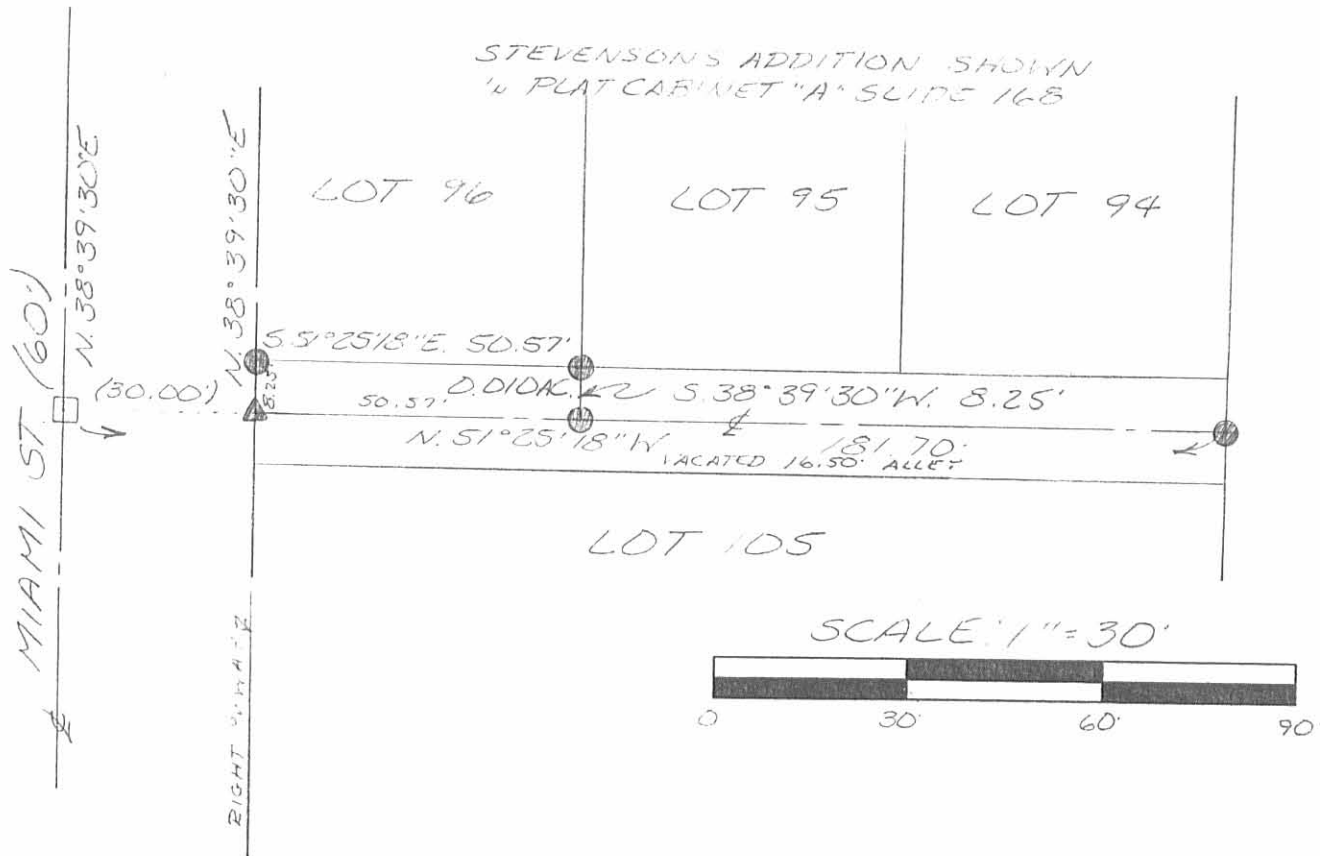

SURVEY OF A 0.010 ACRE TRACT IN
STEVENSONS ADDITION TO THE VILLAGE
OF RUSHSYLVANIA IN VIRGINIA MILITARY
SURVEY 13446, BUSHCREEK TOWNSHIP,
LOGAN COUNTY, OHIO BY LOU DEFINBAUGH
ON NOVEMBER 10, 1994



Leslie H. Geeslin
LESLIE H. GEESLIN
RUSHSYLVANIA, OHIO
(513) 468-2793