

Blacks Pt.
Ohio Elect Right of way
Washington Twp
Sec 36 T6 R8
1039 IP

Field Notes

I.P. at S.E. Corner of Bayview allot. with W 19.0' to side of 14' Cottage S.W. 67' to side of 10' Cottonwood

34.5
672.09
005
E 67.6
41.01
6.078
7.57
E 119.8
E 58.3

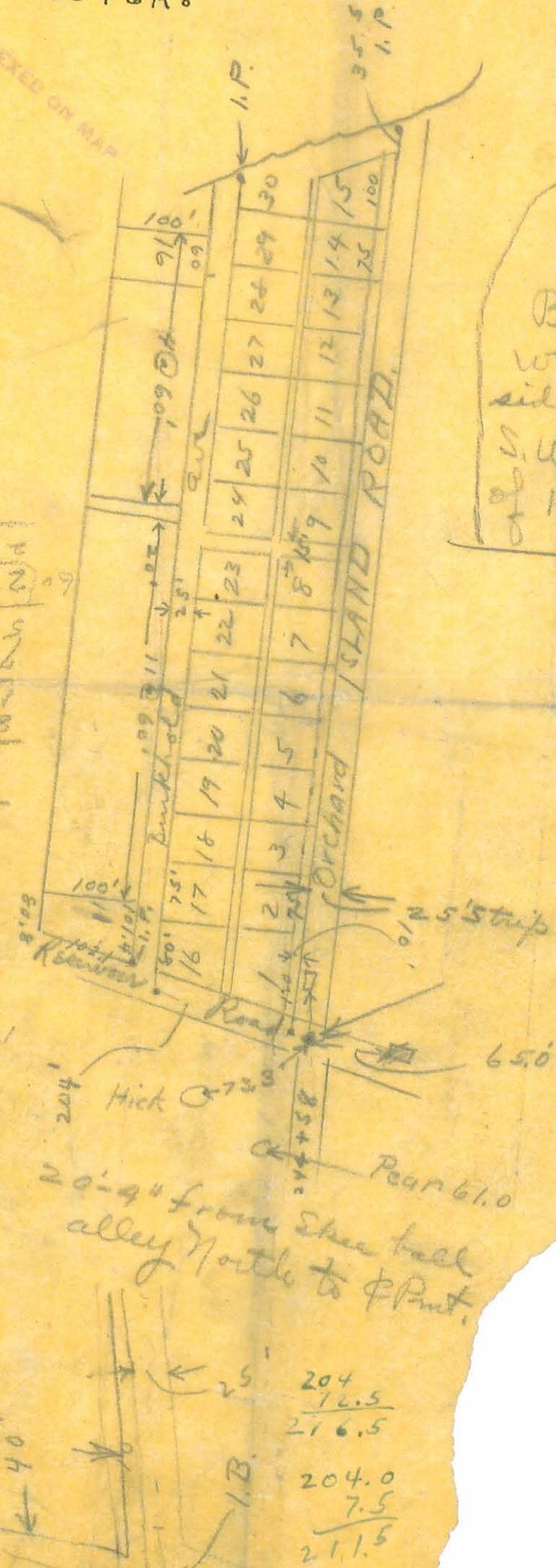

20.7
101.4
122.1

10
25
35
17.5
10
7.5

204
16.5
216.5
204.0
7.5
211.5

$\sin C = \frac{20}{x}$
 $x = 20 \times \frac{1}{\sin 78^{\circ}22'}$
 $\log 20 = 1.30103$
 $\log \frac{1}{\sin 78^{\circ}22'} = 1.29202$
 $1.30103 + 1.29202 = 2.59305$
 $2.59305 = \log 39.2$

State
30103
1.29202
2.99099
3.1104 = 20.7 ft