

Wash.
 Campbell
 Campbell To Coon (0.21) Acres
 (Oct. 19 1936)

The following described land in Section 36, Town 6 South, Range 8 East, and being in the Village of Russells Point Washington Township, Logan County Ohio.

Beginning at the intersection of S.H. 168 (State Route # 32) and County road # 253 (Orchard Island road north) thence with the center of S.H. 168 S. $55^{\circ} - 05'$ E. 158.75 feet to a cross in the concrete pavement said cross being N. $55^{\circ} - 05'$ W. 519.72 feet from a cross in the concrete pavement at the state line, thence N. $34^{\circ} - 55'$ E. 20.00 feet to a stake at the east side of S.H. 168 said stake being the beginning point of this survey thence N. $34^{\circ} - 55'$ E. 90.00 feet to a stake thence S. $55^{\circ} - 05'$ 100.00 feet to a stake thence S. $34^{\circ} - 55'$ W. 90.00 feet to a stake at the east side of S.H. 168 thence with the East side of S.H. 168, 100.00 feet to the place of beginning said tract containing 0.21 of one acre more or less and being the same tract as surveyed October 1936 as shown in Logan County Engineers Book # 608 page 19

OK. Waml.

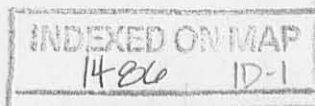

Wash.
(1)

Campbell to Trimpe 1936

The following described land in Section 36, Town 6 S. Range 8E. and being in Village of Russells Point, Washington Township, Logan County, Ohio.

Beginning in center of S.H. 168 (Route 32) and in the East side of Co. Road No.253 (Orchard Island road North) thence with the East side of said Road No.253 said Road being 45 feet wide N.23°-35' E. 123.19 feet to a 2" Iron Pipe said Pipe being the beginning point of this survey; thence with East side of road N. 23°-35' E. 50.0 feet to a 2" Iron Pipe; thence S. 66°-25' E. 80.0 feet to a 2" Iron pipe; thence S. 23°-35' W. 65.80 feet to a 2" Iron pipe; thence N. 55°-05' W. 81.51 feet to the place of beginning said tract containing 0.11 of ane acre and being the same tract as surveyed Dec. 14, 1936 as shown in Logan County Engineers Book 608, page 17.

INDEXED ON MAP
1486 1D-2

48

atash
.05

Campbell to Church 1936

The following described land in Section 36, Town 6 S. Range 8 E. and being in village of Russells Point, Washington Township, Logan County, Ohio.

Beginning in center of S.H. 168 (Route 32) and in East side of Co. Road No. 253 (Orchard Island Road North) said road No. 253 being 45 feet wide; thence with the East side of said road No. 253 N. 23°-35' E. 173.19 feet to a 2" Iron pipe, said pipe being the beginning point of this survey; thence with the East side of Road N. 23°-35' E. 24.56 feet to a 2" Iron pipe; thence S. 66°-25' W. 80.0 feet to a 2" Iron pipe; thence S. 23°-35' W. 24.56 feet to a 2" Iron pipe; thence N. 66°-25' W. 80.0 feet to place of beginning said tract containing 0.05 of one acre and being the same tract as surveyed Dec 14, 1936 as shown in Logan County Engineers Book 608, Page 17.

INDEXED ON MAP
14806 1D-3

47

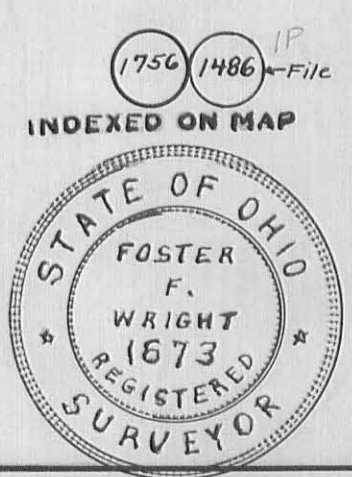
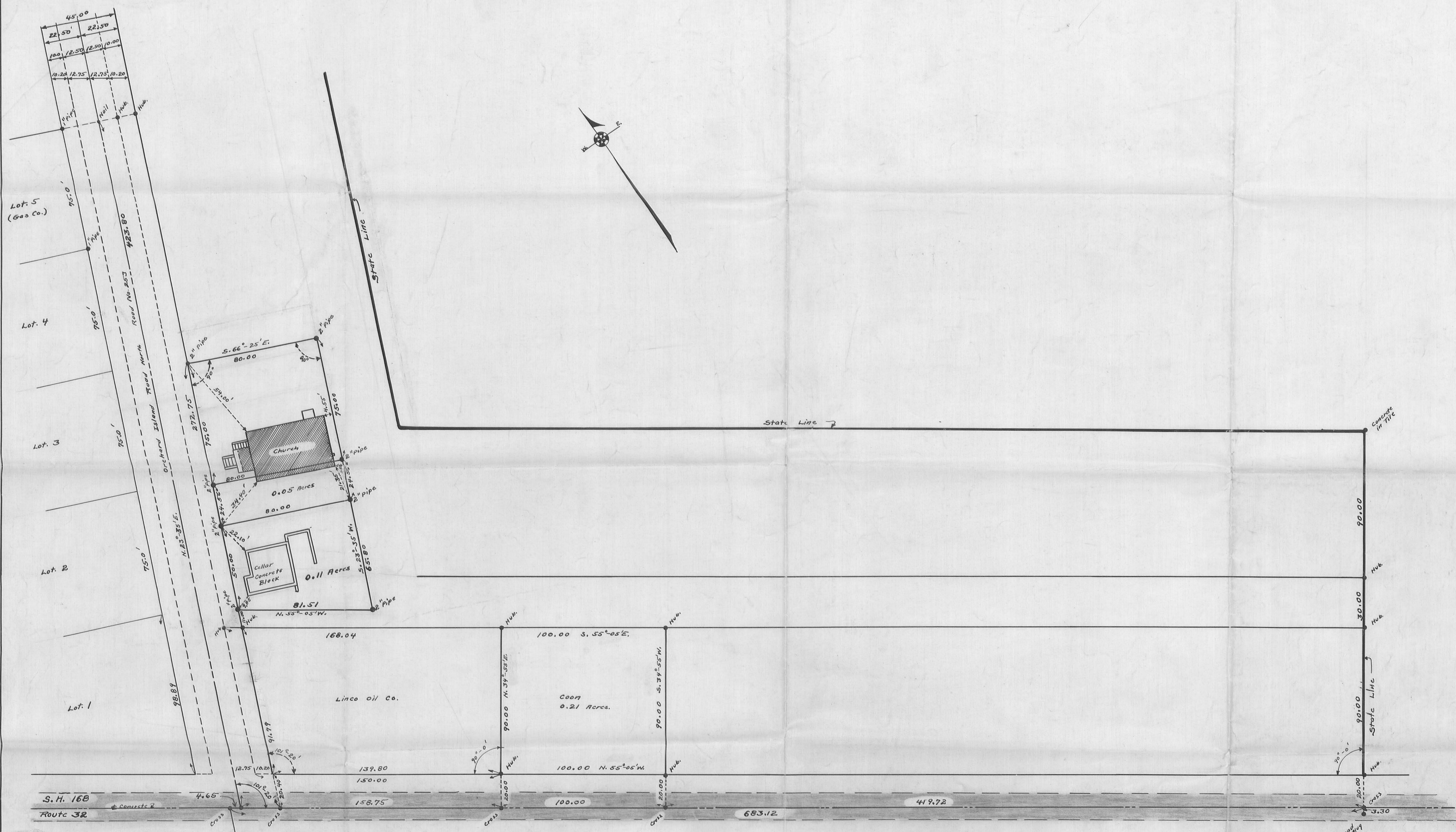

Sec. 11°-20' 1.0199
Tan. 11°-20' 0.2004
Cos. 11°-20' 0.9805

Survey Notes Book 608
Page 17-18-19

File 1486

CAMPBELL SURVEY
RUSSELLS POINT
 WASHINGTON TOWNSHIP LOGAN COUNTY OHIO
 SECTION 36 TOWN 6 S. RANGE 8 E.
 ONE INCH TO THIRTY FEET
 OCT. 1936

Orchard Island Road

Haffhill and Campbell

Shore line Haffhill & Campbell

Route 432

Lead dug

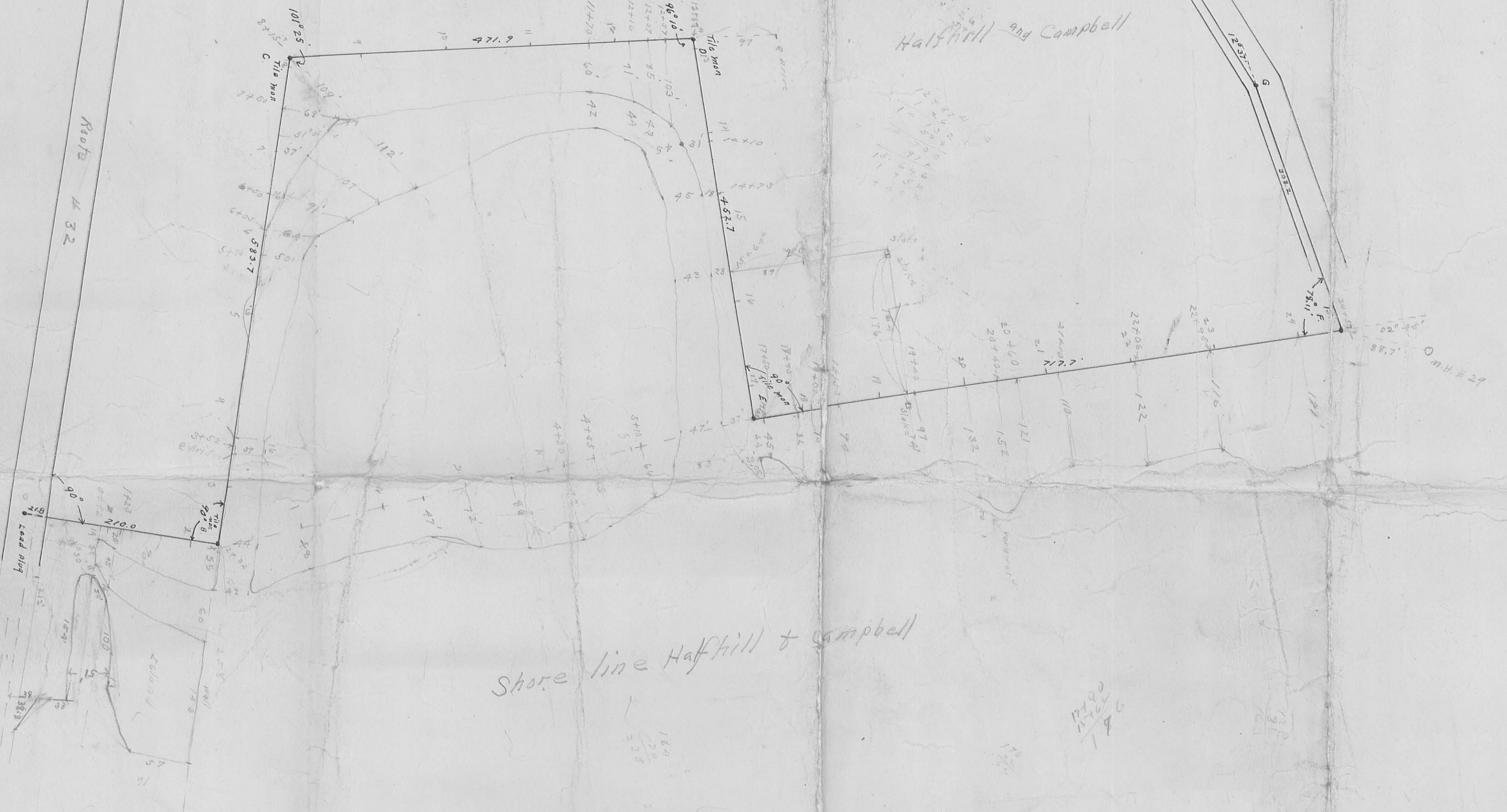

12787
1.17
11704

116
142
258

1710
1522
1188

1010
1082
1000

611
2151
2762

17100
176
17284

12740.0
15764.6
1725.4

Washington Trapp.
 (1486) 3P
 INDEXED ON MAP

857
109
526

F-10

STATE Route 33 N. 55°-05' W

ORCHARD ISLAND ROAD

To ORCHARD ISLAND

R.A. SCHULER
17750 SF. 41 ACRE ±

EARL SEVER
32476 SF
.75 ACRE ±

STATE LAND

STATE LAND

CHANNEL

STATE OWNED ISLAND

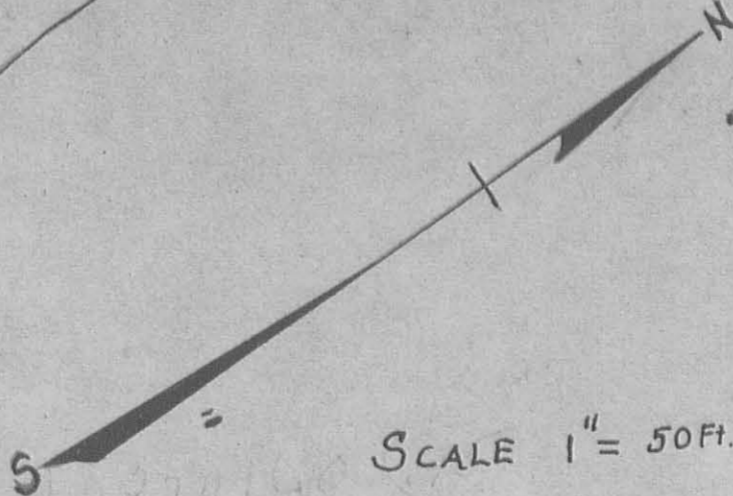

CHISELED CROSS IN SIDEWALK

N 55°-05' W
139.765

N 55°-05' W
163.5

N 34°-55' E
120.0

PILING

POINT OF BEGINNING

TILE MONUMENT

51.0

STATE LAND

36.72

65.80

97.56

25.0

110.0

50.0

50.0

12.34

80.0

150.0

80.0

12.34

95.0

19.0

162.5

195.0

12.5

33.75

74.0

5-72°-35' E

SURVEY FOR R.A. SCHULER AND EARL SEVER RUSSELLS POINT OHIO HHLEWIS C.E. NOVEMBER 10 2662 1948

INDEXED ON MAP 1486 4P

INDIAN LAKE

1486 SP



SCALE 1" = 50 FEET

STUMPP ENTERPRISES
 CARL & RALPH STUMPP
 RUSSELLS POINT LOGAN CO OHIO
 OCTOBER, 1 1950
 H.H. LEWIS C.E. 2662

