

SURVEY OF LOT 409 RUSSELLS POINT OHIO
FOR
CARL G. VEIT

LOT 45 - ADDITION TO SPRING GROVE ALLOTMENT PLAT BOOK B
VOL. 2 PAGE 19 LOGAN COUNTY RECORDERS OFFICE

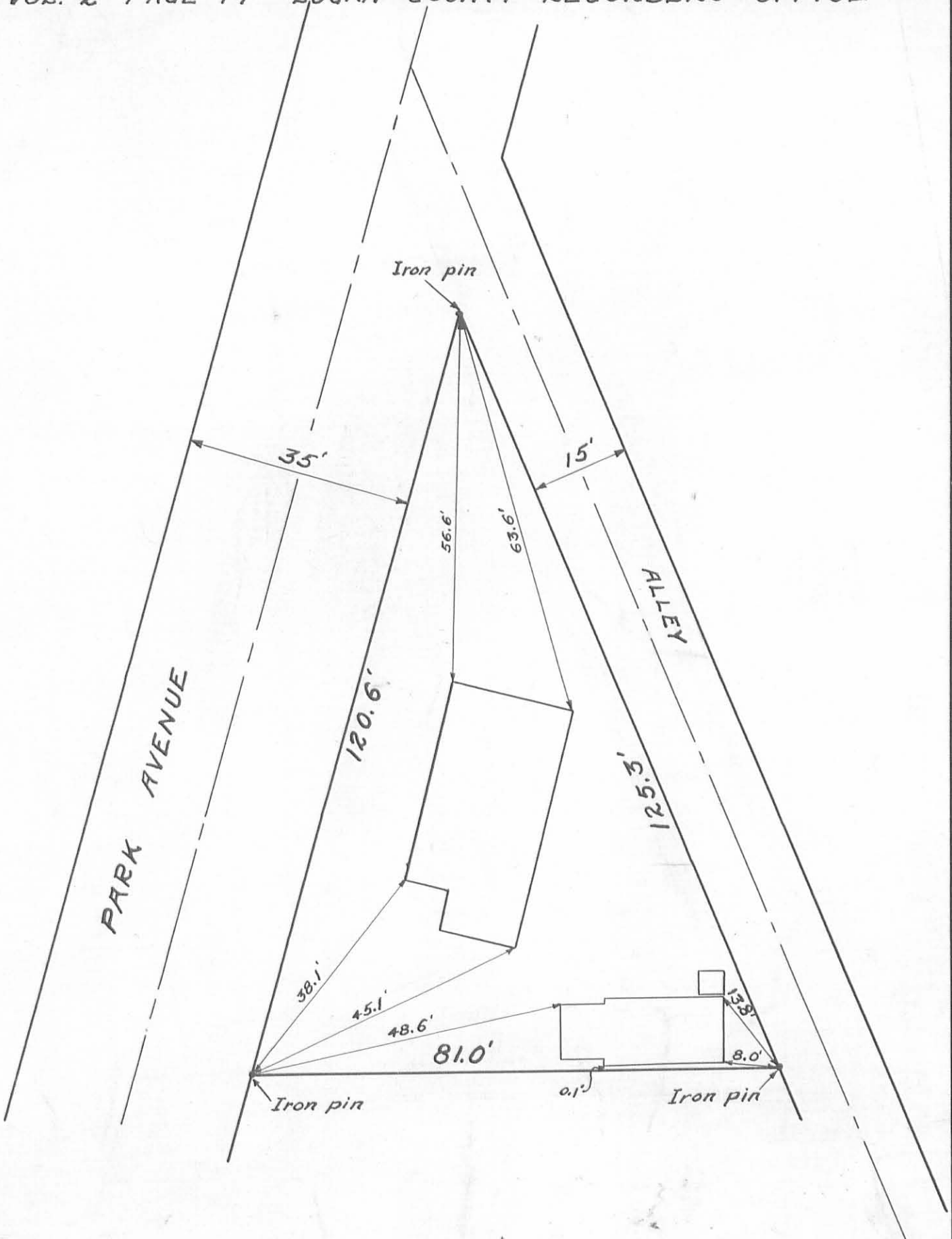

INDEXED ON MAP
1986 IP

February 22, 1940

E. K. Core

Deed Description

John Kirby

Lot Owner - Janet Kirby

Being a part of lot number four hundred and nine (409) of the Addition to the Spring Grove Allotment in the Village of Russells Point, Logan County, Ohio, and being more particularly described as follows:

Beginning at the northwest corner of lot number four hundred and eight (408) at the right of way line of Park Avenue, said Avenue being 35 feet wide, at an iron pin;

Thence with the right of way of Park Avenue 14.30 feet to an iron pin set at the north edge of a concrete driveway;

Thence with the north edge of said drive southeasterly 50.63 feet to an iron pin set at the intersection of the lot line between lots 409 and 408;

Thence with said lot line southwesterly 52.65 feet to an iron pin at the point of beginning.

Containing 0.0083 acres more or less.

Surveyed Nov. 21, 1974

By Larry E. Blosser SIT # 1199

Checked by Cecil E. Mangum, Rep. No. #3151

~~Except the Following~~

INDEXED ON MAP
1886 W

INDEXED ON MAP
1886 2P



A SURVEY OF PART
LOT 409 IN THE
OF RUSSELLS
LOGAN COUNTY
NOV. 21, 1979 BY LAR
SIT

CHK'D BY: *Carol E. 777*
Reg. Com.

SCALE 1"