

Coon Survey

Russells Point

0.09 Acre

June 1965

The following described land in the Village of Russells Point, Washington Township, Logan County, Ohio and being in Section 36 Town 6 Range 8.

Beginning at an iron at the east side of State Route Number 366 and in the south line of (State Route Number 367). *Does not exist anymore!*

365.15 ~~368.45~~ feet to an iron said iron being the true beginning point of this survey.

Thence N.  $74^{\circ}$  - 01' E. 74.53 feet to an iron.

Thence S.  $18^{\circ}$  - 34' E. 47.61 feet to an iron at the beginning of a curve to the right. Said curve having a radius of 15.60 feet, a chord distance of 26.47 feet, a tangent distance of 25.00 feet and a delta angle of  $116^{\circ}$  - 05'.

Thence N.  $82^{\circ}$  - 29' W. 61.72 feet to an iron in the east side of State Route Number 366.

Thence with the east side of State Route Number 366 N.  $13^{\circ}$  - 22' W. 38.00 feet to the place of beginning.

The above described tract contains 0.09 of one acre.

cc  
Logan County Engineer



ON PLAT BOOK  
9/7/65  
D.E.G.

3807 10

INDEXED ON MAP

R

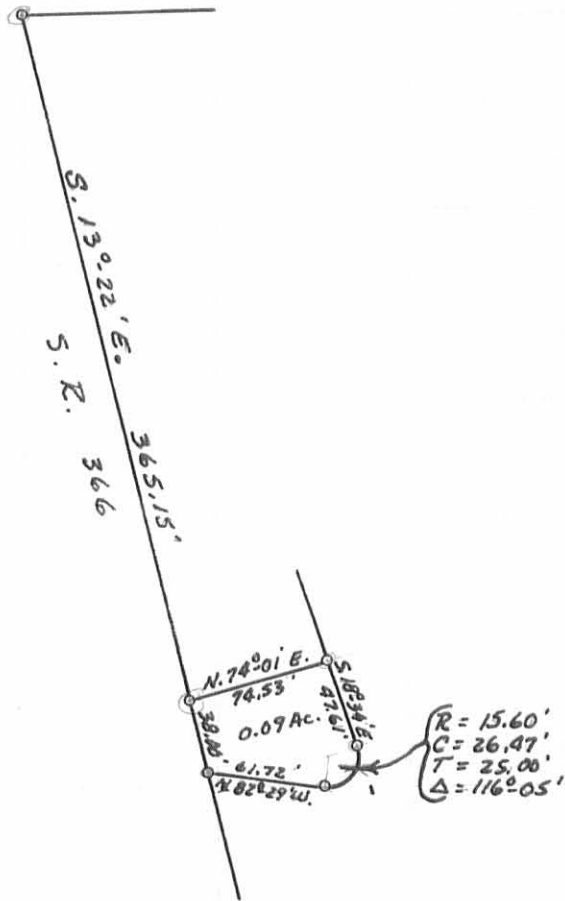

O - IRONS

COON SURVEY  
LOT 46-55 PT.  
SEC. 36 T. 6S. R. 8E.  
VILLAGE OF RUSSELLS POINT  
WASHINGTON TOWNSHIP  
SURVEYED BY F.F. WRIGHT  
JUNE 1965  
SCALE: 1" = 100'

DRAWN BY D.E.G.  
9/7/65

INDEXED ON MAP

3807  
P