



Received 6-20-86



OK E.C. Duett

LESLIE H. GEESLIN
REGISTERED SURVEYOR NO. 5248
P. O. BOX 274
RUSHSYLVANIA, OHIO 43347

TELEPHONE: (513) 468-2793

REED SURVEY
Tract 1
February, 1986

The following described real estate situated in the State of Ohio, County of Logan, being part of Section 36, Town 6 South, Range 8 East in the Village of Russells Point and more particularly described as follows: **WASHINGTON TWP.**

Beginning at an iron bar in the East Line of State Route 366 and the North Line of Wilgus Drive.

Thence with said S. R. 366 on a 954.93 foot radius curve to the right, the chord of which measures N. 15° 39' 27" W. 96.43 Feet, to an iron bar.

Thence with said east line N. 12° 43' 11" W. 170.92 feet to an iron bar at the southwest corner of Lot 46-51 of Indian Lake Property Surplus Lands as surveyed by William H. Lewis in 1958.

Thence with the south line of said lot N. 79° 47' 07" E. 158.67 feet to an iron bar.

Thence with the east line of said Lot 46-51 and Lot 46-52 N. 2° 54' 30" W. 115.17 feet to an iron bar at the northeast corner of said Lot 46-52.

Thence with the north line of Lot 46-52 S. 76° 32' 27" W. 178.03 feet to an iron bar at the southwest corner of Lot 46-53 in the east line of S. R. 366.

Thence with the east line of S. R. 366 N. 12° 48' 07" W. 47.69 feet to an iron bar at the southwest corner of Lot 46-54.

X Thence with the south line of said Lot 46-54 N. 77° 31' 40" E. 185.80 feet to an iron bar.

Thence with the east line of Lot 46-54 N. 2° 54' 30" W. 7.64 feet to an iron bar.

INDEXED ON MAP
3935 17-1

INDEXED ON MAP
3935 1D-2

Thence N. $81^{\circ} 51' 17''$ W. 42.12 feet to an iron bar at the southeast corner of J. Miller's 0.034 acre tract as described in D. B. Vol. 409 Page 1.

Thence with said Miller's east line and the east line of Marion Watkin's 0.083 acre tract as described in D. B. Vol. 319 Page 596 N. $14^{\circ} 13' 43''$ E. 72.17 feet to an iron bar at the southeast corner of P. Ruehl et al's 0.10 acre tract as described in D. B. Vol. 315 Page 906.

Thence with said Ruehl's East line and the East lines of Clarence Green's 0.10 acre tract as described in D. B. Vol 405 Page 748, Thomas Auske's 0.08 acre tract as described in D. B. Vol. 407 Page 886, Peter Kahles' 0.09 acre tract as described in D. B. Vol. 288 Page 117, A. Goettleman's 0.07 acre tract as described in D. B. Vol. 372 Page 436 and J. Harrington's 0.08 acre tract as described in D. B. Vol. 333 Page 696, N. $15^{\circ} 58' 35''$ W. 195.58 feet to an iron pipe.

Thence N. $19^{\circ} 06' 56''$ W. 60.95 feet to an iron pipe.
Thence with the south line of Lot 46-60 through Lot 46-66 S. $52^{\circ} 24' 30''$ E. 285.55 feet to an iron pipe.

* Thence with the south line of Lot 46-66 through Lot 46-70 S. $58^{\circ} 29' 53''$ E. 179.74 feet to an iron bar.

Thence with a south line of said lot 46-70 and the West line of Lot 46-71 and Lot 46-72 S. $13^{\circ} 55' 42''$ W. 94.00 feet to an iron bar.

Thence with the west line of Lot 46-73 and Lot 46-74 ~~to an iron bar at the Southwest corner of Lot 46-74.~~ *S. $2^{\circ} 44' 38''$ E. 103.29 FEET*

Thence with the West line of Lot 46-75 S. $24^{\circ} 34' 42''$ W. 34.87 feet to an iron bar.

Thence with the south line of Lot 46-75 S. $78^{\circ} 04' 48''$ E. 106.83 feet to an iron pipe in the West line of Wilgus Drive.

Thence with said West line S. $10^{\circ} 33' 12''$ W. 36.94 feet to an iron pipe at the northeast corner of Lot 46-77.

Thence with the North line of said Lot 46-77 N. $69^{\circ} 06' 18''$ W. 113.48 feet to an iron pipe at the northwest corner of said lot.

Thence with the West line of Lot 46-77 S. $24^{\circ} 34' 42''$ W. 26.37 feet to an iron pipe at the northwest corner of Lot 46-78.

Thence with the west line of said lot S. $25^{\circ} 12' 47''$ W. 40.33 feet to an iron pipe.

Thence with the South line of said Lot 46-78 S. $65^{\circ} 26' 12''$ E. 113.45 feet to an iron pipe in the West line of Wilgus Drive.

Thence with said west line S. 26° 05' 00" W. 70.79 feet to an iron bar at an angle in said drive.

Thence with the North line of said Wilgus Drive S. 73° 00' 46" W. 35.33 feet to an iron bar.

Thence with said North line S. 80° 53' 29" W. 174.93 feet to an iron bar.

Thence with said North line S. 65° 56' 33" W. 151.60 feet to an iron bar.

Thence with said North line N. 75° 54' 27" W. 25.06 feet to the place of beginning.

Containing 4.66 acres more or less.

Reference is hereby made to a plat of this survey on file with the Logan County Engineer.

This description is based on a field survey and bearing are from Ohio State Plane Co-Ordinates.



Leslie H. Geeslin

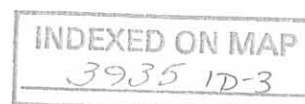

INDEXED ON MAP

3935 10-7

LESLIE H. GEESLIN

REGISTERED SURVEYOR NO. 5248

P. O. BOX 274

RUSHSVLVANIA, OHIO 43347

TELEPHONE: (513) 468-2793

REED SURVEY

Tract 2

February, 1986

The following described real estate situated in the State of Ohio, County of Logan, being part of Section 36, Town 6 South, Range 8 East in the Village of Russells Point and more particularly described as follows:

Beginning at an iron bar in the East Line of State Route 366 and the South line of Wilgus Drive.

Thence with the South Line of Wilgus Drive N. $34^{\circ} 36'$ E. 25.30 feet to an iron bar.

Thence with said South line N. $65^{\circ} 58' 33''$ E. 149.66 feet to an iron bar at an angle in said Wilgus Drive.

Thence with said South line N. $81^{\circ} 00' 55''$ E. 233.18 feet to an iron bar at the southwest corner of Lot 46-81A of Indian Lake Property Surplus Lands as surveyed by William H. Lewis in 1958.

Thence with the East Line of said Wilgus Drive N. $14^{\circ} 20' 56''$ E. 45.15 feet to an iron bar at the southwest corner of Lot 46-81.

Thence with said East line N. $23^{\circ} 33' 16''$ E. 34.56 feet to an iron bar at the southwest corner of Lot 46-82.

Thence with the South line of said Lot N. $83^{\circ} 17' 12''$ E. 105.98 feet to a point on the shoreline of a channel to Indian Lake.

Thence with said shoreline the following seven courses.

S. $2^{\circ} 17' 11''$ W. 45.37 feet: S. $3^{\circ} 26' 00''$ W. 46.75 feet:
S. $4^{\circ} 35' 07''$ W. 92.90 feet: S. $20^{\circ} 42' 42''$ W. 175.47 feet: S. $32^{\circ} 08' 06''$ W. 49.16 feet: S. $58^{\circ} 33' 33''$ W. 17.77 feet and S. $74^{\circ} 44' 33''$ W. 155.57 feet.

Thence N. $36^{\circ} 14' 27''$ W. 58.78 feet to an iron bar.

Thence S. $42^{\circ} 14' 40''$ W. 71.21 feet to an iron bar in the north line of State Route 366.

Thence with the North line of S. R. 366 on a 954.93 foot radius curve to the right, the chord of which measures N. $31^{\circ} 42' 27''$ W. 311.11

feet, to the place of beginning.

Containing 3.30 acres more or less.

Reference is hereby made to a plat of this survey on file with the Logan County Engineer.

This description is based on a field survey and bearings are from Ohio State Plane Co-Ordinates.



Leslie H. Geeslin

INDEXED ON MAP
3935 10-5

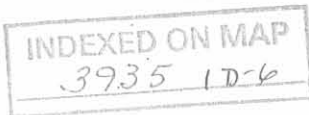

LESLIE H. GEESLIN
REGISTERED SURVEYOR NO. 5248
P. O. BOX 274
RUSHSVLVANIA, OHIO 43347

TELEPHONE: (513) 468-2793

REED SURVEY
Tract 3
February, 1986

The following described real estate situated in the State of Ohio, County of Logan, being part of Section 36, Town 6 South, Range 8 East in the Village of Russells Point and more particularly described as follows:

Beginning at an iron bar in the West line of Chase Avenue at the Southeast corner of Schuler Marina, Inc.'s 2.94 acre tract as described in D. B. Vol. 319 Page 328.

Thence with the West line of said Chase Avenue S. $23^{\circ} 39' 34''$ W. 1058.79 feet to a P. K. nail in the North Line of State Route 366 (East Main Street)

Thence with said North line N. $54^{\circ} 28' 09''$ W. 270.00 feet to an iron bar at the southeast corner of The State of Ohio 0.071 acre tract.

Thence with the East line of said 0.071 acre tract N. $20^{\circ} 03' 32''$ E. 68.63 feet to an iron bar.

Thence with the North line of said 0.071 acre tract N. $51^{\circ} 48' 30''$ W. 44.66 feet to a point on the shoreline of a channel to Indian Lake.

Thence with said shoreline the following thirteen (13) courses:
N. $26^{\circ} 20' 00''$ W. 54.10 feet: N. $1^{\circ} 22' 40''$ W. 16.21 feet:
N. $16^{\circ} 30' 08''$ E. 21.47 feet: N. $41^{\circ} 24' 36''$ E. 186.77 feet
N. $30^{\circ} 09'$ E. 23.07 feet: N. $55^{\circ} 19'$ W. 6.55 feet:
N. $10^{\circ} 57' 21''$ E. 69.66 Feet: N. $16^{\circ} 32' 08''$ E. 81.84 feet:
N. $00^{\circ} 38' 50''$ W. 200.91 feet: N. $13^{\circ} 21' 13''$ E. 216.21 Feet:
N. $25^{\circ} 30' 13''$ E. 65.59 feet: N. $29^{\circ} 42' 13''$ E. 100.07 feet and
N. $12^{\circ} 07' 13''$ E. 107.19 feet to the Southwest corner of the American Society of Ephesus, Inc.'s 0.57 acre tract as described in D. B. Vol. 350 Page 325.

Thence with the South line of said 0.57 acre tract S. $50^{\circ} 26'$

47" E. 119.41 feet to an iron bar.

Thence with said South line N. $39^{\circ} 33' 13''$ E. 6.00 feet to an iron bar.

Thence with said South line and the South line of Schuler Marine, Inc.'s 2.94 acre tract as described in D. B. Vol 319 Page 328 S. $50^{\circ} 26' 47''$ E. 150.02 feet to an iron bar, passing an iron bar at the southeast corner of said 0.57 acre tract at 49.02 feet.

Thence with the south line of said Schuler Marina, Inc.'s 2.94 acre tract S. $50^{\circ} 25' 47''$ E. 3.00 feet to an iron bar.

Thence with said South line S. $42^{\circ} 02' 13''$ W. 29.14 feet to an iron bar.

Thence with said South line S. $48^{\circ} 29' 47''$ E. 221.46 feet to the place of beginning.

Containing 9.57 acres more or less.

Reference is hereby made to a plat of this survey on file with The Logan County Engineer.

This description is based on a field survey and bearings are from Ohio State Plane Co-Ordinates.



Leslie H. Geeslin

INDEXED ON MAP
3935 1D-7



LEGEND:
 A=2" PIPE FOUND
 B=1" PIPE FOUND
 C=3/8" IRON BAR FD.
 D=1/2" IRON BAR FD.
 E=3/8" IRON BAR SET
 F=V.R. SPIKE FD

SURVEY OF WILLIAM R. REED PROPERTY
 IN THE VILLAGE OF RUSSELLS POINT IN
 SECTION 36, TOWN 6 SOUTH, RANGE 8 EAST,
 WASHINGTON TOWNSHIP, LOGAN COUNTY, OHIO.
 FEBRUARY, 1986
 SCALE: 1"=60'



INDEXED ON MAP
 3935

Leslie H. Geeslin
 LESLIE H. GEESLIN
 RUSHSVLVANIA, OHIO

Received 6-30-86 OK E.C. Pruitt

JUNE 1986

The following described real estate situated in the State of Ohio, County of Logan, being part of Section 36, Town 6 south, Range 8 east in the Village of Russells Point and more particularly described as follows: **WASHINGTON TWP.**

Beginning at an Iron Bar in the west line of Chase Avenue at the southeast corner of Schuler Marina, Inc. 's 2.94 acre tract as described in D. B. Vol 319 Page 328.

Thence with said west line S. 23° 39' 34" W. 807.00 feet to an Iron Bar.

Thence N. 56° 20' 26" W. 281.983 feet to an Iron Bar.

Thence N. 33° 39' 34" E. 102.00 feet to an Iron Bar.

Thence N. 56° 20' 26" W. 50.868 feet to the shoreline of a channel to Indian Lake.

Thence with said shoreline the following seven (7) courses:

N. 10° 57' 21" E.	67.636 feet
N. 16° 32' 08" E.	81.84 feet
N. 00° 38' 50" W.	200.91 feet
N. 13° 21' 13" E.	216.21 feet
N. 25° 30' 13" E.	65.59 feet
N. 29° 42' 13" E.	100.07 feet
N. 12° 07' 13" E.	6.612 feet to a point.

Thence S. 56° 20' 26" E. 83.514 feet to an Iron Bar.

Thence N. 39° 33' 13" E. 86.692 feet to an Iron Bar in the south line of the American Society of Ephesus, Inc.'s 0.57 acre tract as described in D.B. Vol. 350 Page 325.

Thence with said south line and the south line of said Schuler Marina tract S. 50° 26' 47" E. 140.02 feet to an Iron Bar, passing an Iron Bar at the southeast corner of said .57 acre tract at 39.02 feet.

Thence with the south line of said Schuler Tract S. 50° 25' 47" E. 3.00 feet to an Iron Bar

Thence with the south line of said Schuler Tract S. 42° 02' 13" W. 29.14 feet to an Iron Bar

Thence with the south line of said Schuler Tract S. 48° 29' 47" E. 221.46 feet to the place of beginning.

Containing 7.424 acres more or less.

The above described 7.424 acre tract being on the North side of The Phoenix Groups 9.57 acre tract as described in O.R. Vol ____ Page ____ and is the result of a field survey.

Reference is hereby made to a plat of this survey on file with the Logan County Engineer.

INDEXED ON MAP
3935 2D



Leslie H. Geeslin

AMERICAN SOCIETY
OF EPHESUS, INC.
0.57 AC.
DB VOL 350 PG 325

SCHULER MARINA, INC.
2.94 AC.
DB VOL 319 PG 323

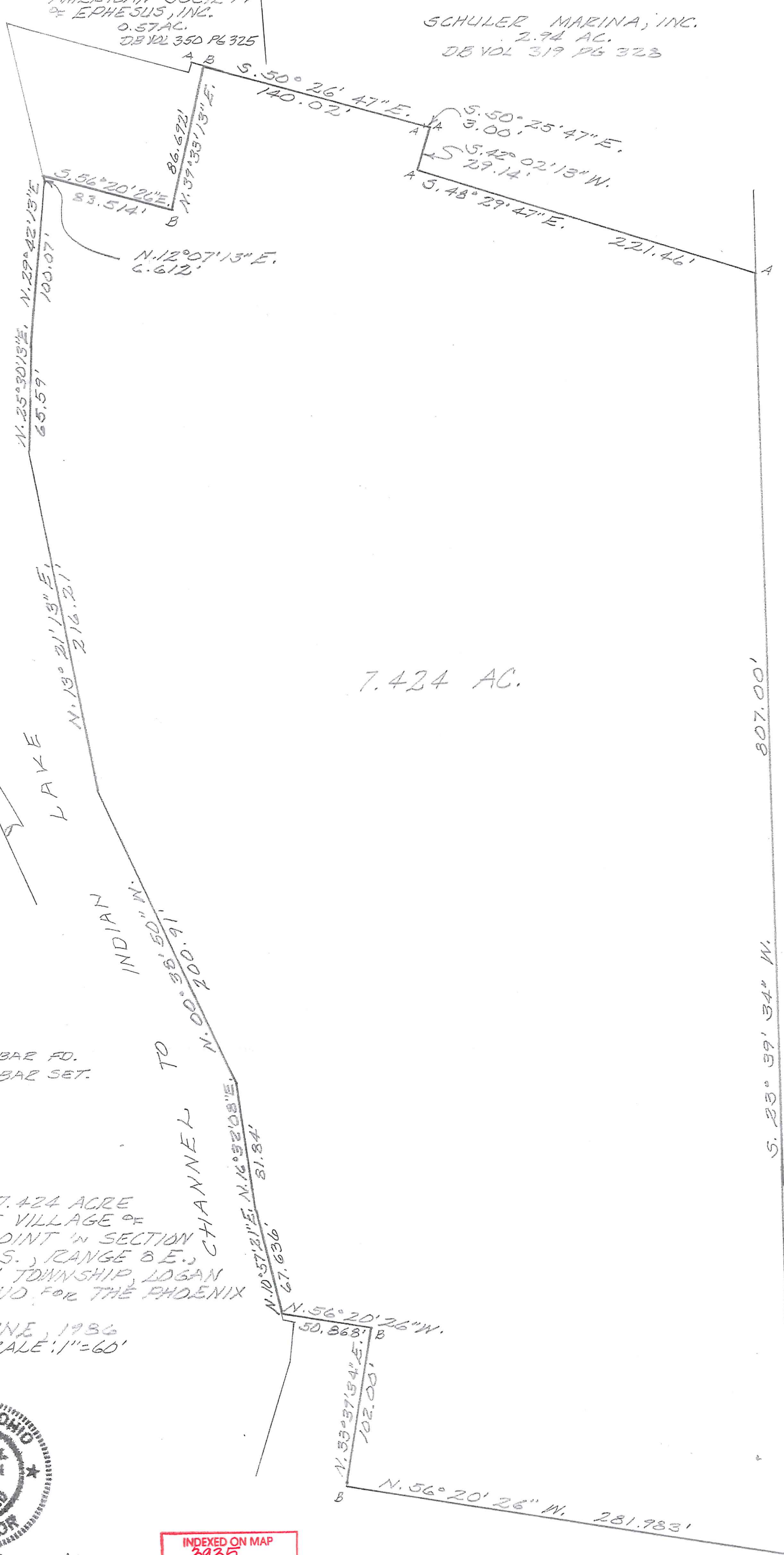

LEGEND:

- A = 7/8" IRON BAR FD.
- B = 5/8" IRON BAR SET.

SURVEY OF 7.424 ACRE TRACT IN THE VILLAGE OF RUSSELLS POINT IN SECTION 36, TOWN 6 S., RANGE 8 E., WASHINGTON TOWNSHIP, LOGAN COUNTY, OHIO, FOR THE PHOENIX GROUP.

JUNE, 1936
SCALE: 1" = 60'



Leslie H. Geeslin
LESLIE H. GEESLIN
RUSHSVANIA OHIO

INDEXED ON MAP
3935

Received 3-28-90

OK 3-30-90

LESLIE H. GEESLIN
REGISTERED SURVEYOR NO. 5248
P. O. BOX 274
RUSHSVLVANIA, OHIO 43347

TELEPHONE: (513) 468-2793
PHOENIX GROUP SURVEY

March 27, 1990

The following described real estate situated in the State of Ohio, County of Logan, Township of Washington, being part of Section 36, Town 6 S., Range 8 E. in the Village of Russells Point and more particularly described as follows:

Beginning at the southwest corner of the American Society of Ephesus, Inc.'s 0.57 acre tract as described in D. B. Vol. 350 Page 325, said corner being N. 46° 53' 08" W. 493.45 feet from a 5/8 inch iron bar found at the northeast corner of the Phoenix Group's 9.57 acre tract as described in O. R. Vol. 22 Page 694.

Thence with the south line of said 0.57 acre tract S. 50° 26' 47" E. 119.41 feet to a point.

Thence with said south line N. 39° 33' 13" E. 6.00 feet to a 5/8 inch iron bar found.

Thence with said south line S. 50° 26' 47" E. 10.00 feet to a 5/8 inch iron bar found.

Thence S. 39° 33' 13" W. 86.69 feet to a 5/8 inch iron bar found.

Thence N. 56° 20' 26" W. 83.51 feet to a point, passing a 5/8 inch iron bar set at 73.51 feet.

Thence N. 12° 07' 13" E. 100.58 feet to the place of beginning. Containing 0.211 acre more or less.

The above described 0.211 acre tract being in the northwest corner of said Phoenix Group's 9.57 acre tract as described in O. R. Vol. 22 Page 694.

Bearings are from Ohio State Plane Co-Ordinates in this field survey.

The above description is the result of a field survey made by Leslie H. Geeslin, Reg. Survey 5248 in March, 1990/

INDEXED ON MAP
393530



Leslie H. Geeslin

AMERICAN SOCIETY
OF EPHESUS, INC.

0.57 AC.

DB VOL 350 PG 325

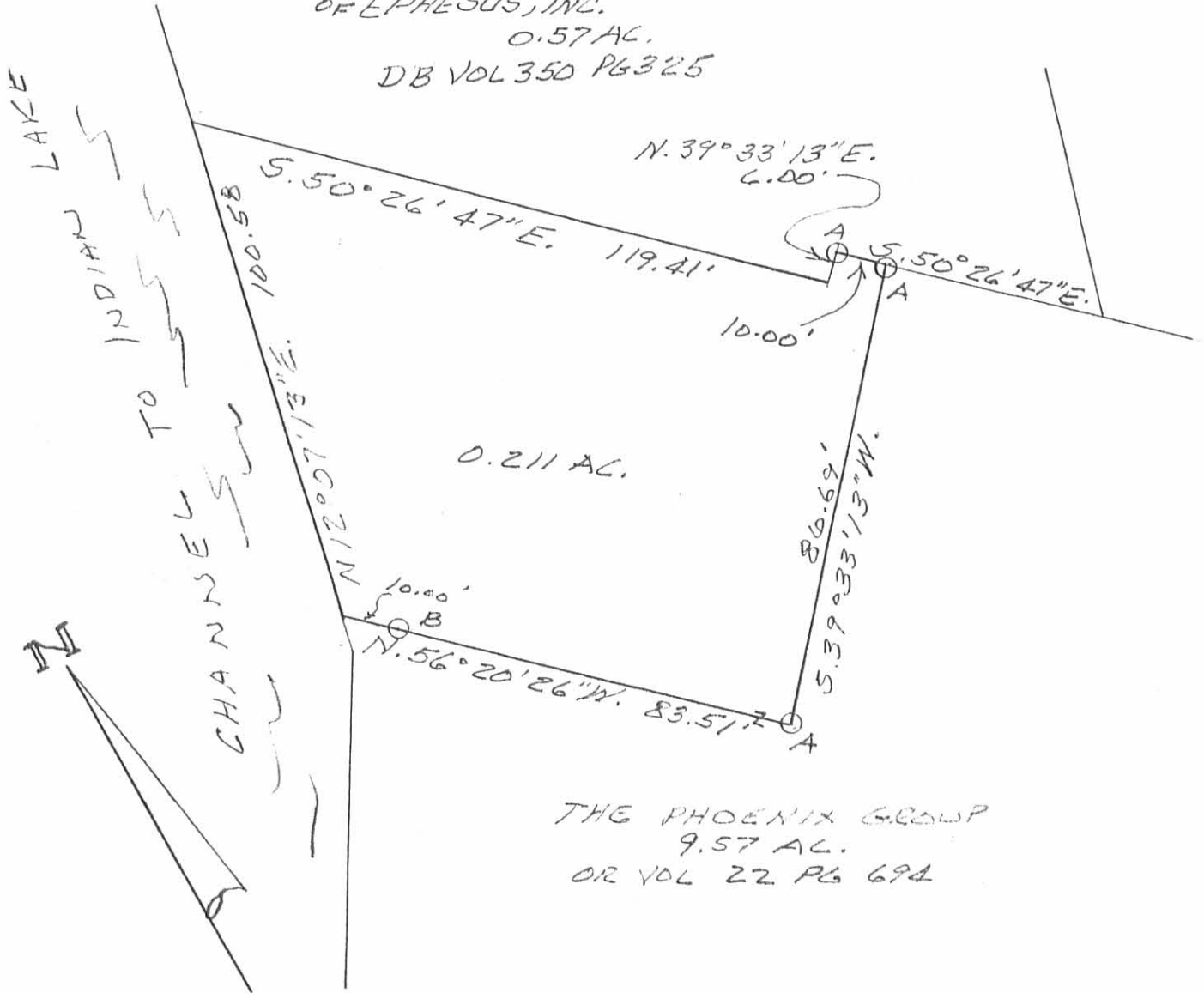

THE PHOENIX GROUP

9.57 AC.

OR VOL 22 PG 694

SURVEY OF 0.211 ACRE TRACT
IN SECTION 36, TOWN 6 S, RANGE
8 E. IN THE VILLAGE OF RUSSELLS
POINT, WASHINGTON TOWNSHIP,
LOGAN COUNTY, OHIO FOR THE
PHOENIX GROUP.

MARCH 27, 1990

SCALE: 1" = 30'

LEGEND:

A = 5/8 INCH IRON BAR FD.

B = 5/8 INCH IRON BAR SET



INDEXED ON MAP
393.5 3P

Leslie H. Geeslin
LESLIE H. GEESLIN
RUSHSVANIA, OHIO

LESLIE H. GEESLIN
REGISTERED SURVEYOR NO. 5248
P O. BOX 274
RUSHSVLVANIA, OHIO 43347

TELEPHONE: (513) 468-2793

REED SURVEY

July 22, 1991

Tract 1

The following described real estate situated in the State of Ohio, County of Logan, Township of Washington, being part of Section 36, Town 6, Range 8, in the Village of Russells Point and more particularly described as follows:

Beginning at a 2 inch iron pipe found at the northwest corner of Lot 46-69 of Indian Lake Reservoir Lands.

Thence with the west line of Lot 46-69 S. 58° 29' 50" E. 49.13 feet to a 2 inch iron pipe found at the southwest corner of said Lot 46-69.

Thence with the south line of said Lot 46-69 projected S.54°47'55"W. 26.54 feet to a 5/8 inch iron bar set.

Thence N. 26° 15' 03" W. 45.68 feet to the place of beginning. Containing 599 square feet or 0.014 acre more or less.

The above described 0.014 acre tract being on the east side of William M. Reed's 1.35 acre tract (Pt. Lot 46-55) as described in O. R. Vol. 106 Page 269.

Bearings are based on an assumed bearing (N.26° 15' 03" W.) in this field survey.



Leslie H. Geeslin

INDEXED ON MAP
3935 4D-1

Received 7-22-91 OK 904

LESLIE H. GEESLIN
REGISTERED SURVEYOR NO. 5248
P O. BOX 274
RUSHSVLVANIA, OHIO 43347

TELEPHONE: (513) 468-2793

REED SURVEY

July 22, 1991

Tract 2

The following described real estate situated in the State of Ohio, County of Logan, Township of Washington, being part of Section 36, Town 6, Range 8, in the Village of Russells Point and more particularly described as follows:

Beginning at a 2 inch iron pipe found at the northwest corner of Lot 46-70 of Indian Lake Reservoir Lands.

Thence with the west line of said Lot 46-70 S. 58° 29' 50" E. 38.62 feet to a 5/8 inch iron bar set.

Thence with said west line S. 15° 11' 24" W. 15.10 feet to a 5/8 inch iron bar found.

Thence with the south line of said Lot 46-70 projected S. 71° 10' 00"W. 37.14 feet to a 5/8 inch iron bar set.

Thence N. 26° 15' 03" W. 35.05 feet to a 5/8 inch iron bar set.

Thence N. 54° 47' 55" E. 26.54 feet to the place of beginning.

Containing 1524 square feet or 0.035 acre more or less.

The above described 0.035 acre tract being on the east side of William M. Reed's 1.35 acre tract (Pt. Lot 46-55) as described in O. R. Vol. 106 Page 269.

Bearings are based on an assumed bearing (N. 26° 15' 03" W.) in this field survey.



Leslie H. Geeslin

INDEXED ON MAP
5935 4D-2

Received 7-22-91 OK 200

LESLIE H. GEESLIN
REGISTERED SURVEYOR NO. 5248
P O. BOX 274
RUSHSVLVANIA, OHIO 43347

TELEPHONE: (513) 468-2793

REED SURVEY

July 22, 1991

Tract 3

The following described real estate situated in the State of Ohio, County of Logan, Township of Washington, being part of Section 36, Town 6, Range 8, in the Village of Russells Point and more particularly described as follows:

Beginning at a 5/8 inch iron bar found at the northwest corner of Lot 46-71 of Indian Lake Reservoir Lands.

Thence with the west line of said Lot 46-71 S. 15° 11' 24" W. 55.64 feet to a 5/8 inch iron bar found.

Thence N. 26° 15' 03" W. 46.51 feet to a 5/8 inch iron bar set.

Thence with the north line of said Lot 46-71 projected N. 71° 10' 00" E. 37.14 feet to the place of beginning.

Containing 856 square feet or 0.020 acre more or less.

The above described 0.020 acre tract being on the east side of William M. Reed's 1.35 acre tract (Pt. Lot 46-55) as described in O. R. Vol. 106 Page 269.

Bearings are based on as assumed bearing (N. 26° 15' 03" W.) in this field survey.



Leslie H. Geeslin

INDEXED ON MAP
3935 4D3

Received 7-22-91
 OK JLB 7-23-91 JH

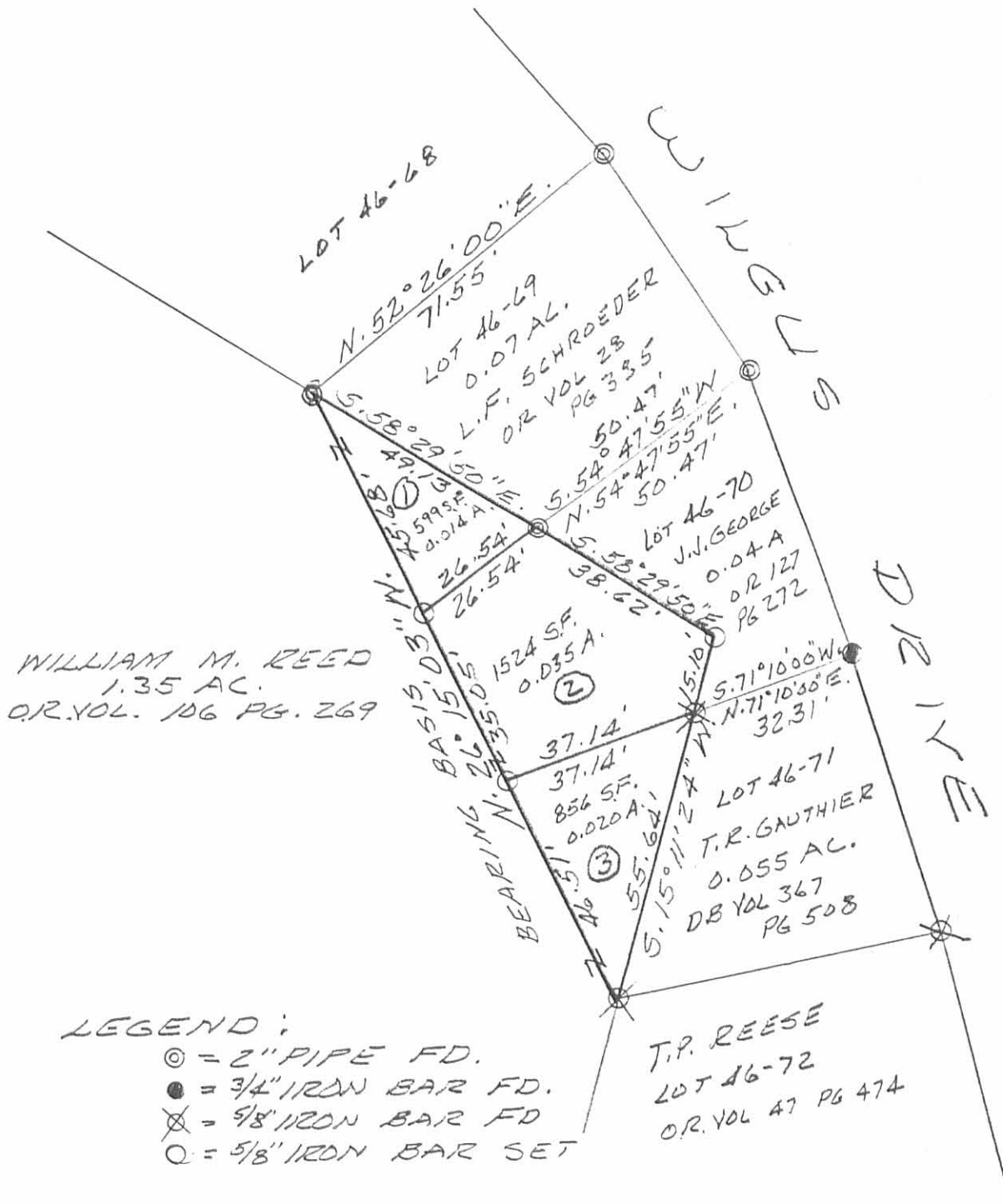

WILLIAM M. REED
 1.35 AC.
 O.R. VOL. 106 PG. 269

LEGEND:

- ⊙ = 2" PIPE FD.
- = 3/4" IRON BAR FD.
- ⊗ = 5/8" IRON BAR FD
- = 5/8" IRON BAR SET

SURVEY OF 599 S.F., 1524 SF.
 AND 856 SF. TRACTS IN S.W.
 QUARTER OF SECTION 36,
 TOWN 6, RANGE 8, WASHINGTON
 TOWNSHIP, LOGAN COUNTY, OHIO
 FOR WILLIAM REED.
 JULY, 1991
 SCALE: 1" = 30'



INDEXED ON MAP
 3935 4P



Leslie H. Geeslin
 LESLIE H. GEESLIN
 RUSHSVLVANIA, OHIO
 PH 513-468-2793

Received 4-30-93 OK 924



Lee Surveying and Mapping Co.



Farm Surveys • Lot Surveys • Topography • Subdivisions • Construction Layout

143 EAST COLUMBUS AVENUE
BELLEFONTAINE, OHIO 43311

(513) 593-7335

JEFFREY I. LEE, P.S.

INDIAN LAKE HARBOURSIDE 0.147 ACRE

Lying in Section 36, Town 6 South, Range 8 East, Village of Russells Point, Washington Township, Logan County, Ohio.

Being out of the Indian Lake Harbourside Limited Partnership 7.474 acre tract as deeded and described in Official Record 106, Page 267 of the Logan County Records of Deeds and being more particularly described as follows:

Beginning at a 5/8 inch iron rod found at the most southerly corner of the Phoenix Group remainder tract of 0.211 acre (Official Record 22, Page 694).

THENCE, S 42°-28'-20" W, a distance of 93.97 feet to a 5/8 inch iron rod set at a fence corner.

THENCE, following a fence line and the fence line extended, N 50°-35'-12" W, a distance of 61.37 feet to a 5/8 inch iron rod set.

THENCE, following the State of Ohio lake line and the westerly property line of the said 7.474 acre tract, N 29°-41'-50" E, a distance of 80.75 feet to a 5/8 inch iron rod set at an angle in the said westerly property line.

THENCE, continuing with the said property line, N 12°-06'-50" E, a distance of 6.61 feet to a 5/8 inch iron rod found at the southwest corner of the aforesaid 0.211 acre tract.

THENCE, with the southerly line of the said 0.211 acre tract, S 56°-20'-26" E, a distance of 83.46 feet to the point of beginning.

Containing 0.147 acre.

Bearings are based upon the west line of the said 0.211 acre tract being N 12°-06'-50" E, and all other bearings are from angles and distances measured in a field survey by Lee Surveying and Mapping Company on August 5, 1991.

Description prepared by:



Jeffrey I. Lee
Jeffrey I. Lee
Professional Surveyor 6359
April 30, 1993

L 1134

ORIGINAL STAMP IN GREEN

INDEXED ON MAP
3935 5D

INDIAN LAKE

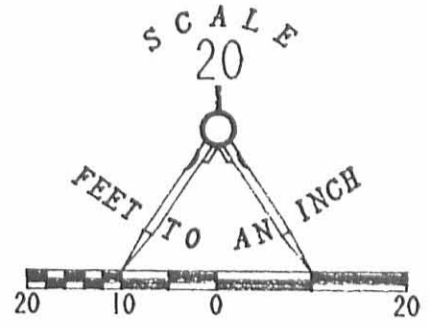

LEGEND

- 5/8" I. ROD FOUND (GEESLIN I.D. CAP)
- 3/4" PIPE FOUND
- 5/8" I. ROD SET

--- CHAIN LINK FENCE LINE
 --- CONCRETE LINE

THE AMERICAN SOCIETY OF EPHEBUS, INC.
 0.57 AC.
 VOL. 350, PG. 325

PHOENIX GROUP
 0.211 REMAINDER
 O.R. 22, PG. 694

SCHULER MARINA, INC.
 2.94 AC.
 VOL. 319, PG. 328

INDIAN LAKE HARBOURSIDE
 LIMITED PARTNERSHIP
 7.474 AC.
 O.R. 106, PG. 267

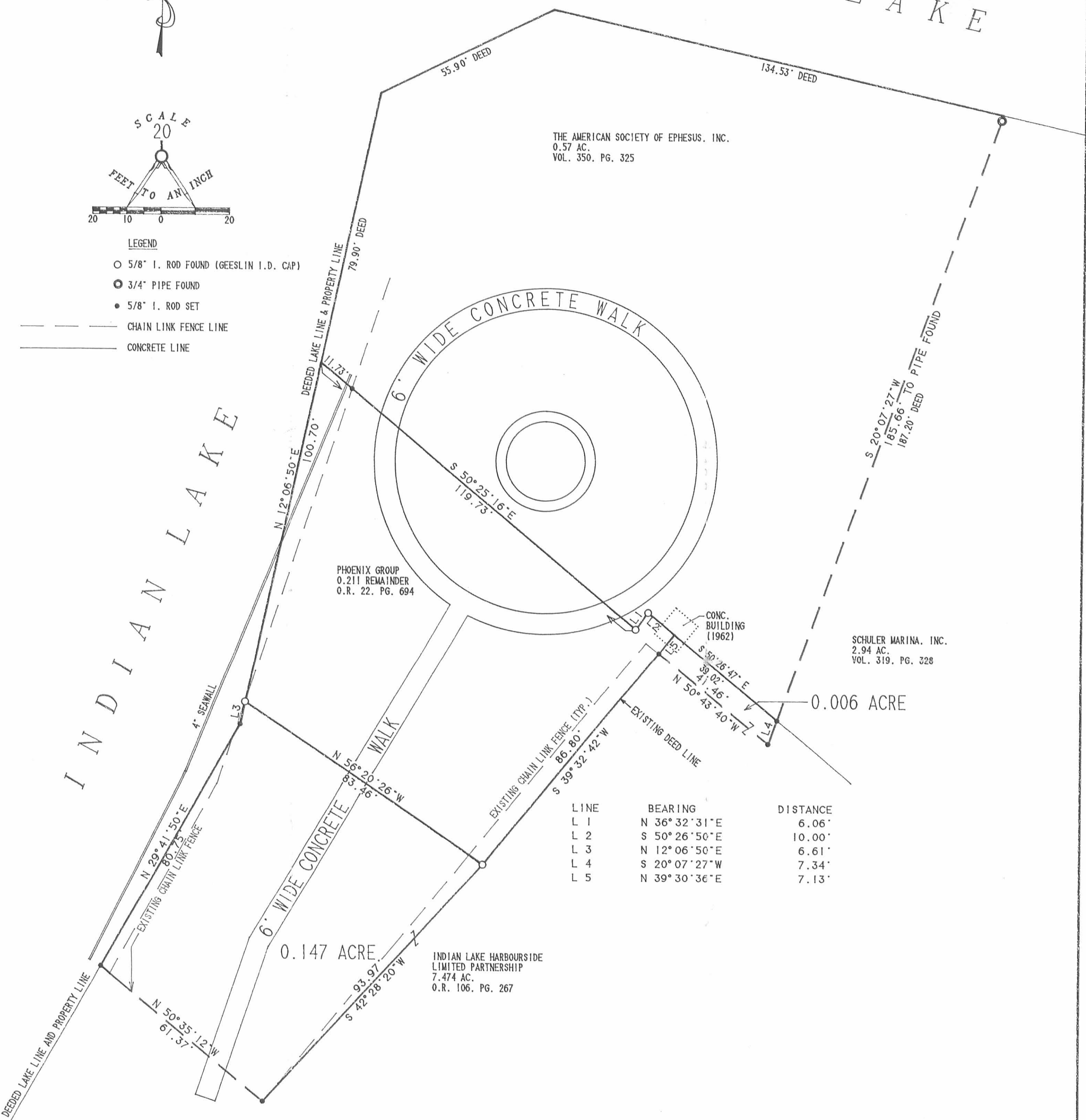

LINE	BEARING	DISTANCE
L 1	N 36° 32' 31" E	6.06'
L 2	S 50° 26' 50" E	10.00'
L 3	N 12° 06' 50" E	6.61'
L 4	S 20° 07' 27" W	7.34'
L 5	N 39° 30' 36" E	7.13'

SURVEY OF THE LAND OCCUPIED BY THE FATIMA SHRINE
 SECTION 36, TOWN 6 SOUTH, RANGE 8 EAST
 VILLAGE OF RUSSELLS POINT
 WASHINGTON TOWNSHIP, LOGAN COUNTY, OHIO

INDEXED ON MAP
 3935 5P



SURVEYED BY:

 JEFFREY J. LEE
 PROFESSIONAL SURVEYOR 6359
 AUGUST 5, 1991

LEE SURVEYING & MAPPING CO.
 143 East Columbus Avenue
 BELLEFONTAINE, OHIO 43311
 (513) 593-7335

ORIGINAL STAMP IN GREEN