

SURVEY OF 10 FOOT ADDITION TO  
EAST SIDE ORCHARD ISLAND ROAD

March 3, 1969

The following described real estate situated in the Village of Russells Point, Washington Township, Logan County, Ohio, and being part of Section 36, Town 6 S., Range 8 E. and more particularly described as follows:

Commencing at an iron pin in the centerline of State Route 708 (Orchard Island Road) and in the north right-of-way line of U.S. 33; thence with said north right-of-way line S. 62° 39' 41" E. 20.00 feet to an iron bar in the east right-of-way line of S.R. 708, said iron bar being the beginning point of this description; thence with said east right-of-way line, being parallel to and 20 feet east of the centerline of S.R. 708 N. 28° 08' 27" E. 163.26 feet to an iron bar in the south right-of-way line of S.R. 366; thence with said right-of-way line, being parallel to and 20 feet south of the centerline of S.R. 366 S. 54° 16' 26" E. 10.09 feet to an iron bar; thence S. 28° 08' 27" W. 161.79 feet to an iron bar in the north right-of-way line of U.S. 33; thence with said right-of-way line N. 62° 39' 41" W. 10.00 feet to the place of beginning.

Containing 0.037 acres, more or less.

The above described tract being 10 feet off the west side of John E. Rudolph's 0.81 acre tract.

GILBERT

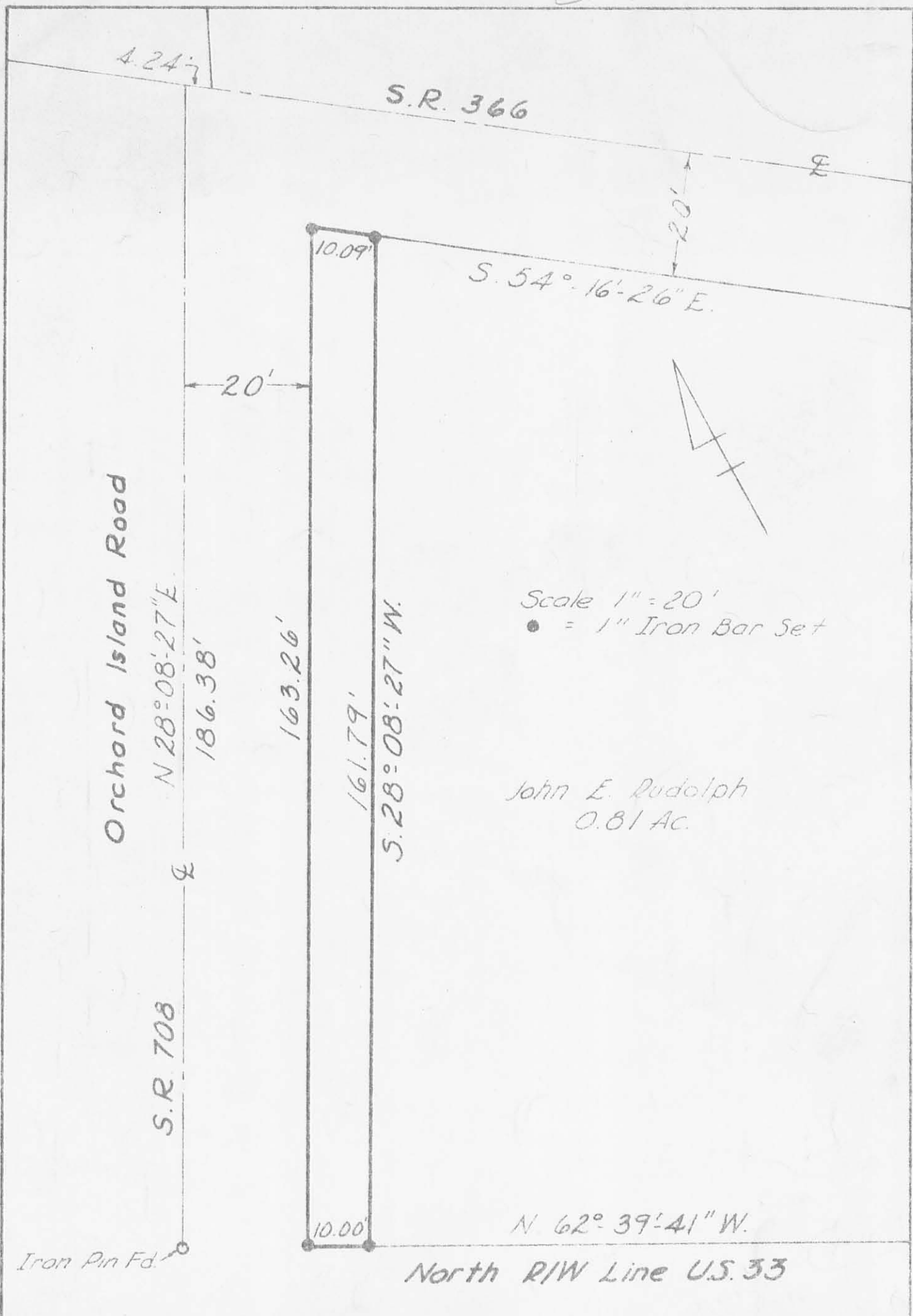

SURVEY OF 10' ADDITION TO  
EAST SIDE ORCHARD ISLAND ROAD  
FOR

VILLAGE OF RUSSELLS POINT  
SECTION 36 TOWN 6 S RANGE 8 E.  
WASHINGTON TOWNSHIP, OHIO  
MARCH 3, 1969

4510 IP

INDEXED ON MAP

LESLIE H. GEESLIN  
REG. SURVEYOR # 5248