

S. E. No. 366

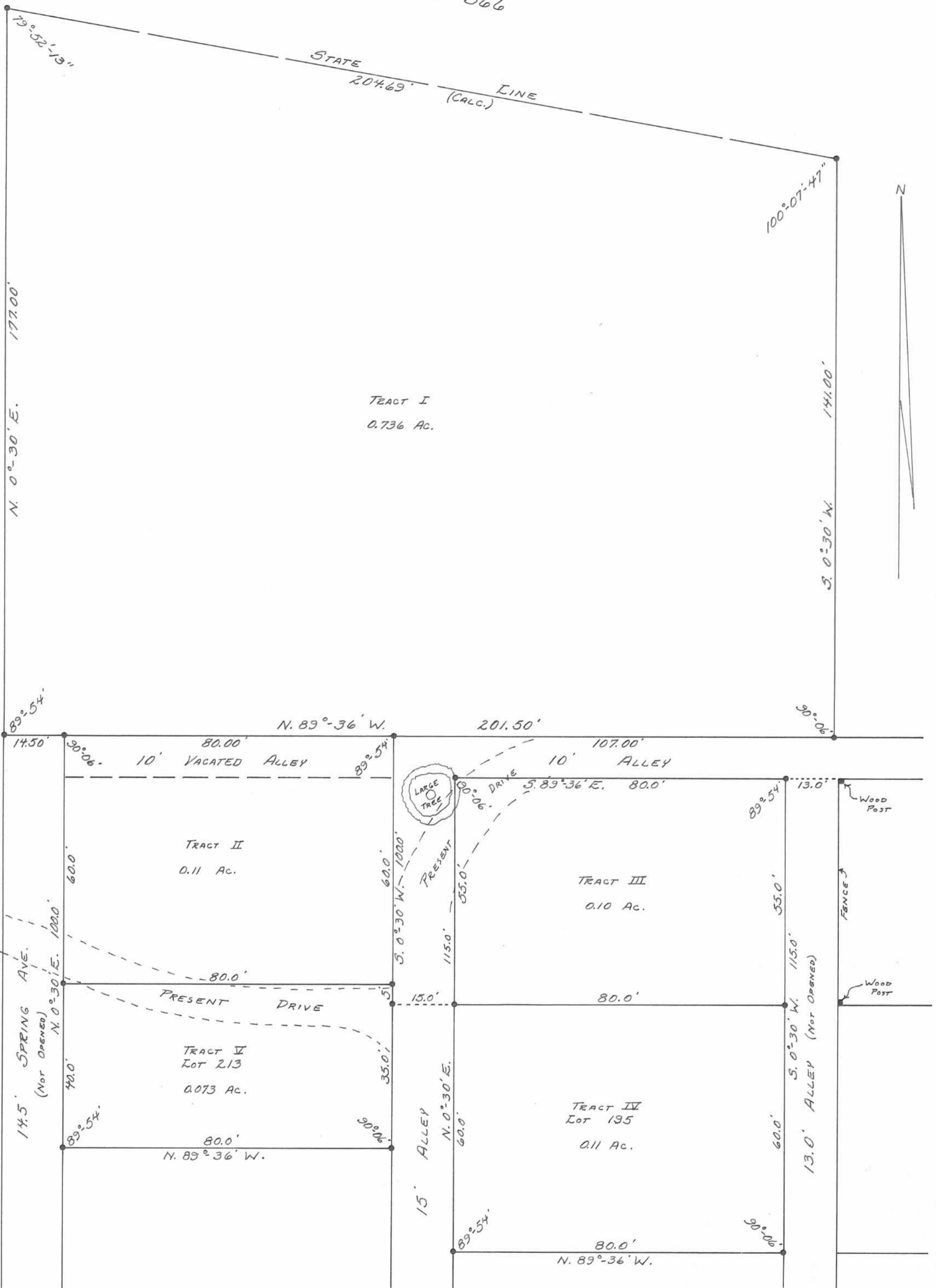

TRACT I
0.736 AC.

TRACT II
0.11 AC.

TRACT III
0.10 AC.

TRACT V
Lot 213
0.073 AC.

TRACT IV
Lot 135
0.11 AC.

CARLSON SURVEY
SEC. 35 T.6S. R.8E.
RUSSELLS POINT CORPORATION
WASHINGTON TOWNSHIP
LOGAN COUNTY, OHIO
MAY 3, 1969

• - 5/8" ϕ IRON BARS SET.

SCALE: 1" = 20'

SURVEYED AND PLATTED BY:
DANIEL E. GILBERT, P.S.
REG. SUB. NO. 5402
428 N. MADRIVER ST.
BELLEFONTAINE, OHIO 43311

REC'D 6-1-05 SJM/ab

Lee Surveying and Mapping Co., Inc.

Land Surveys • Topography • Subdivisions • Construction Layout

117 N. Madriver St.
Bellefontaine OH 43311



Phone: (937) 593-7335
Fax: (937) 593-7444

1975 - 2005 - 30 YEARS OF EXCELLENCE

CHAPEL ALLEY

0.016 ACRE

Lying in Section 35, Town 6, Range 8, Village of Russells Point, Washington Township, Logan County, Ohio.

Being part of Chapel Alley of Salathiel Prater Allotment of Indian Lake (Plat Cabinet A, Slide 195) 13 feet wide.

Beginning at a 5/8 inch iron rod found at the northwest corner of Lot 174 of the said Salathiel Prater Allotment of Indian Lake.

THENCE, with the east right-of-way of Maple Street (15 feet wide), N 0°-22'-53"W, a distance of 5.00 feet to a 5/8 inch iron rod set.

THENCE, with the north right-of-way of Lind Street (10 feet wide), S 89°-44'-07"W, a distance of 94.95 feet to THE TRUE POINT OF BEGINNING.

THENCE, with the extension of the north right-of-way of Lind Street, S 89°-44'-07"W, a distance of 13.00 feet to a point.

THENCE, with the west right-of-way of Chapel Alley, N 0°-25'-35"W, a distance of 55.00 feet to a point,

THENCE, with the north right-of-way of Chapel Alley, N 89°-44'-07"E, a distance of 13.00 feet to a point.

THENCE, with the east right-of-way of Chapel Alley, S 0°-25'-35"E, a distance of 55.00 feet to the point of beginning.

Containing 0.016 acre.

The basis for bearings is the north right-of-way of Lind Street being S 89°-44'-07"W, and all other bearings are from angles and distances measured in a field survey by Lee Surveying and Mapping Co., Inc. on May 17, 2005.



ORIGINAL STAMP IN GREEN

Description prepared by:

[Handwritten Signature]
Jeffrey I. Lee
Professional Surveyor 6359
May 17, 2005

L-907045

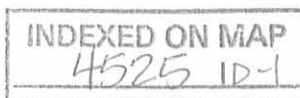

REC'D 6-1-05 8M/AM

Lee Surveying and Mapping Co., Inc.

Land Surveys • Topography • Subdivisions • Construction Layout

117 N. Madriver St.
Bellefontaine OH 43311



Phone: (937) 593-7335
Fax: (937) 593-7444

1975 - 2005 - 30 YEARS OF EXCELLENCE
MAPLE STREET
0.019 ACRE

Lying in Section 35, Town 6, Range 8, Village of Russells Point, Washington Township, Logan County, Ohio.

Being part of Maple Street of Salathiel Prater Allotment of Indian Lake (Plat Cabinet A, Slide 195) 15 feet wide.

Beginning at a 5/8 inch iron rod found at the northwest corner of Lot 174 of said Salathiel Prater Allotment of Indian Lake.

THENCE, with the east right-of-way of Maple Street, N 0°-22'-53"W, a distance of 5.00 feet to a 5/8 inch iron rod set at the TRUE POINT OF BEGINNING.

THENCE, with extension of the north right-of-way of Lind Street (10 feet wide), S 89°-44'-07"W, a distance of 15.00 feet to a point.

THENCE, with the west right-of-way of Maple Street, N 0°-22'-53"W, a distance of 55.00 feet to a point.

THENCE, with the north right-of-way of Maple Street, N 89°-44'-07"E, a distance of 15.00 feet to a point.

THENCE, with the east right-of-way of Maple Street, S 0°-22'-53"E, a distance of 55.00 feet to the point of beginning.

Containing 0.019 acre.

The basis for bearings is the north right-of-way of Lind Street being S 89°-44'-07"W, and all other bearings are from angles and distances measured in a field survey by Lee Surveying and Mapping Co., Inc. on May 17, 2005.



ORIGINAL STAMP IN GREEN

Description prepared by:

A handwritten signature in black ink, appearing to read 'Jeffrey I. Lee'.

Jeffrey I. Lee
Professional Surveyor 6359
May 17, 2005

L-907045

INDEXED ON MAP
4525 1D2

REC'D 6-1-05 SMY OK

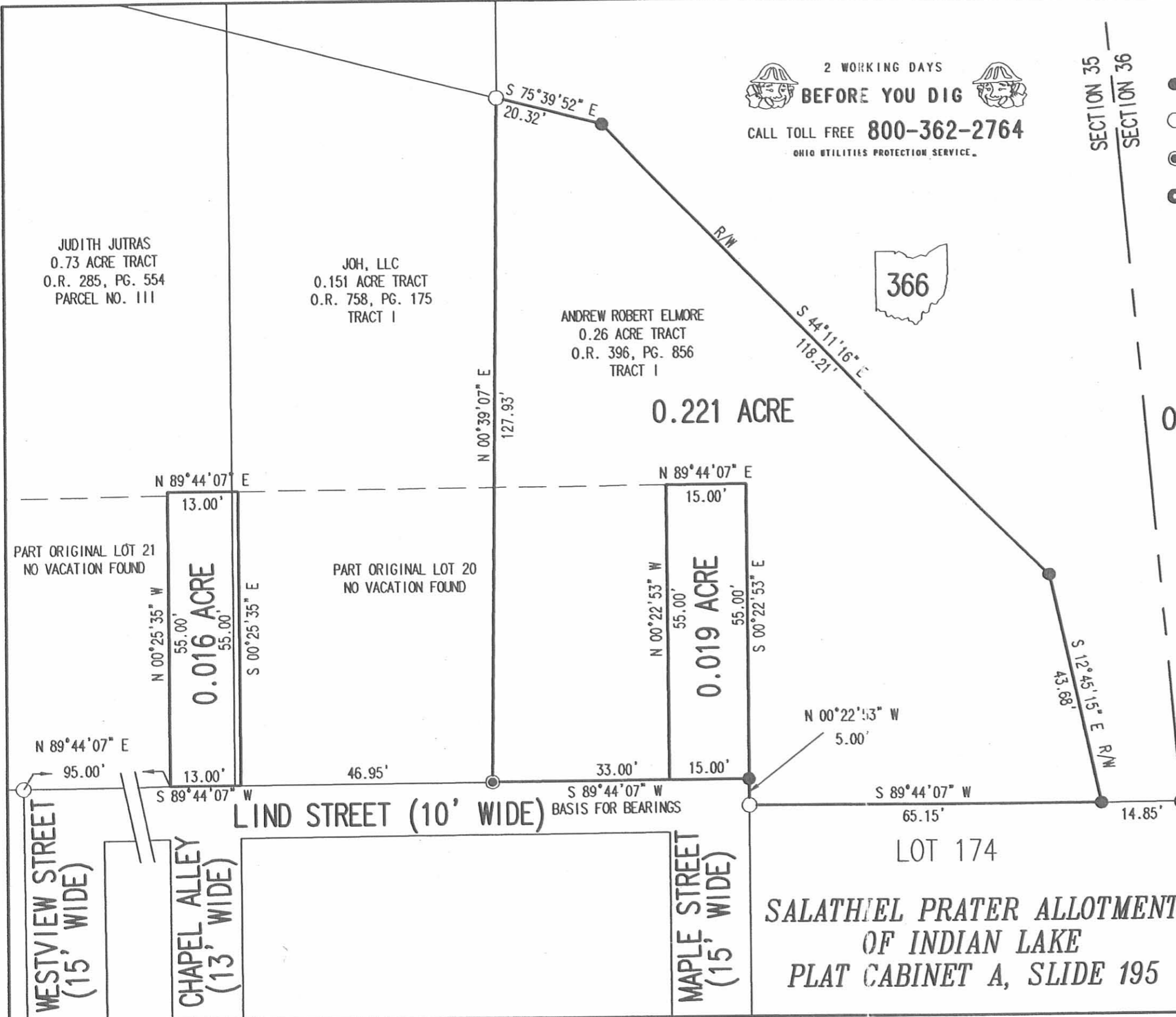

2 WORKING DAYS
BEFORE YOU DIG
 CALL TOLL FREE **800-362-2764**
 OHIO UTILITIES PROTECTION SERVICE.



SECTION 35
 SECTION 36

- LEGEND
- 5/8 INCH IRON ROD SET
 - 5/8 INCH IRON ROD FOUND
 - ⊙ MAG NAIL SET
 - ⦿ 1 INCH IRON BAR FOUND

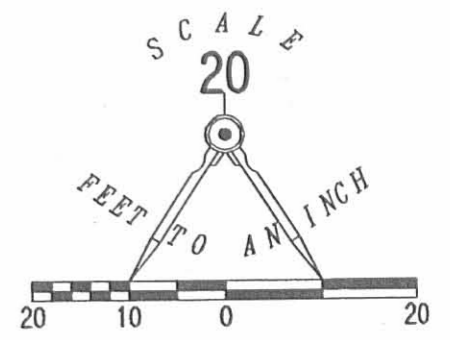

A RETRACEMENT SURVEY OF
 ANDREW ROBERT ELMORE
 0.26 ACRE TRACT
 OFFICIAL RECORD 396, PAGE 856, TRACT I
 A SURVEY OF A 0.016 ACRE TRACT FROM
 CHAPEL ALLEY
 A SURVEY OF A 0.019 ACRE TRACT FROM
 MAPLE STREET
 SECTION 35, TOWN 6, RANGE 8
 VILLAGE OF RUSSELLS POINT
 WASHINGTON TOWNSHIP
 LOGAN COUNTY, OHIO

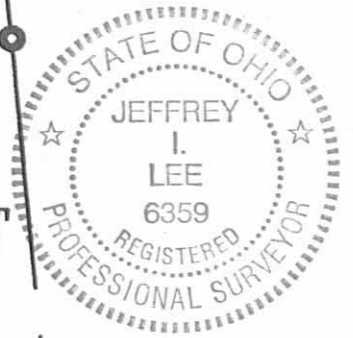

SURVEYED BY:

 JEFFREY I. LEE
 PROFESSIONAL SURVEYOR 6359
 MAY 17, 2005

COPYRIGHT 2005 BY:
 LEE SURVEYING & MAPPING CO., INC.
 117 North Madriver Street
 BELLEFONTAINE, OHIO 43311
 (937) 593-7335
 ADW D0505 907045 IL-907045-3

INDEXED ON MAP
 4525 IP

REC'D 3-20-02 SWM OK

Lee Surveying and Mapping Co., Inc.

Land Surveys • Topography • Subdivisions • Construction Layout

117 N. Madriver St.
Bellefontaine OH 43311



Phone: (937) 593-7335
Fax: (937) 593-7444

ELMORE INGRESS-EGRESS EASEMENT

Lying in Section 35, Town 6, Range 8, Village of Russells Point, Washington Township, Logan County, Ohio.

Being a 20 feet wide ingress-egress easement over the Andrew Robert Elmore original 0.26 acre tract as deeded and described in Official Record 396, Page 856, Tract I of the Logan County Records of Deeds and over part of the original Lot 20 of Salathiel Prater Allotment as recorded in Plat Cabinet A, Slide 195, of the Logan County Records of Plats and being more particularly described as follows:

Beginning at a harrow tooth found on the north right-of-way of Lind Street (10 feet wide, no dedication found) at the southwest corner of the said 0.26 acre tract.

THENCE, with the north line of Lind Street, N 89°-44'-07" E, a distance of 10.00 feet to a point on the center-line of the easement at the TRUE POINT OF BEGINNING.

THENCE, with the center-line of the easement, N 0°-39'-07" E, a distance of 125.89 feet to a point on the south right-of-way of Ohio Route 366 (varied width) at the terminus of the easement.

The basis for bearings is the north right-of-way of Lind Street being N 89°-44'-07" E, and all other bearings are from angles and distances measured in a field survey by Lee Surveying and Mapping Co., Inc. on March 8, 2002.

Description prepared by:



ORIGINAL STAMP IN GREEN

A handwritten signature in black ink, appearing to read 'Jeffrey I. Lee'.

Jeffrey I. Lee
Professional Surveyor 6359
March 18, 2002

L-1827



REC'D 3-20-02 SMY OK

Lee Surveying and Mapping Co., Inc.

Land Surveys • Topography • Subdivisions • Construction Layout

117 N. Madriver St.
Bellefontaine OH 43311



Phone: (937) 593-7335
Fax: (937) 593-7444

STATE OF OHIO 0.023 ACRE

Lying in Section 35, Town 6, Range 8, Village of Russells Point, Washington Township, Logan County, Ohio.

Being the Sate of Ohio Lakeland lying north of the Andrew Robert Elmore 0.15 acre tract as deeded and described in Official Record 396, Page 856, Tract VII of the Logan County Records of Deeds and south of the right-of-way of Ohio Route 366 (varied width) and being more particularly described as follows:

Beginning at a 5/8 inch iron rod found on the northeast corner of the said 0.15 acre tract at an angle in the right-of-way of Ohio Route 366.

THENCE, with the north line of the said 0.15 acre tract, N 75°-32'-32" W, a distance of 51.49 feet to a 5/8 inch iron rod found at the northeast corner of the Judith Jutras 0.73 acre tract (O.R. 285, Pg. 554, Parcel No. 3).

THENCE, with the west line extended of the said 0.15 acre tract, N 0°-09'-55" W, a distance of 20.59 feet to a 5/8 inch iron rod set.

THENCE, with the south right-of-way of Ohio Route 366, S 75°-32'-32" E, a distance of 51.49 feet to a 5/8 inch iron rod set at an angle in the highway right-of-way.

THENCE, with the right-of-way of Ohio Route 366 and the east line extended of the said 0.15 acre tract, S 0°-39'-07" E, a distance of 20.59 feet to the point of beginning.

Containing 0.023 acre.

The basis for bearings is the north right-of-way of Lind Street being N 89°-44'-07" E, and all other bearings are from angles and distances measured in a field survey by Lee Surveying and Mapping Co., Inc. on March 8, 2002.



ORIGINAL STAMP IN GREEN

Description prepared by:

Jeffrey I. Lee
Professional Surveyor 6359
March 18, 2002

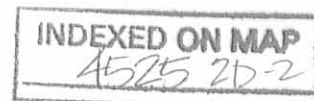

REC'D 3-20-02 SAM/OK

2 WORKING DAYS
BEFORE YOU DIG
CALL TOLL FREE **800-362-2764**
OHIO UTILITIES PROTECTION SERVICE.

LEGEND

- 5/8 INCH IRON ROD FOUND
- ⊗ PK NAIL FOUND
- ⊗ HARROW TOOTH FOUND
- 5/8 INCH IRON PIPE FOUND
- 5/8 INCH IRON ROD SET

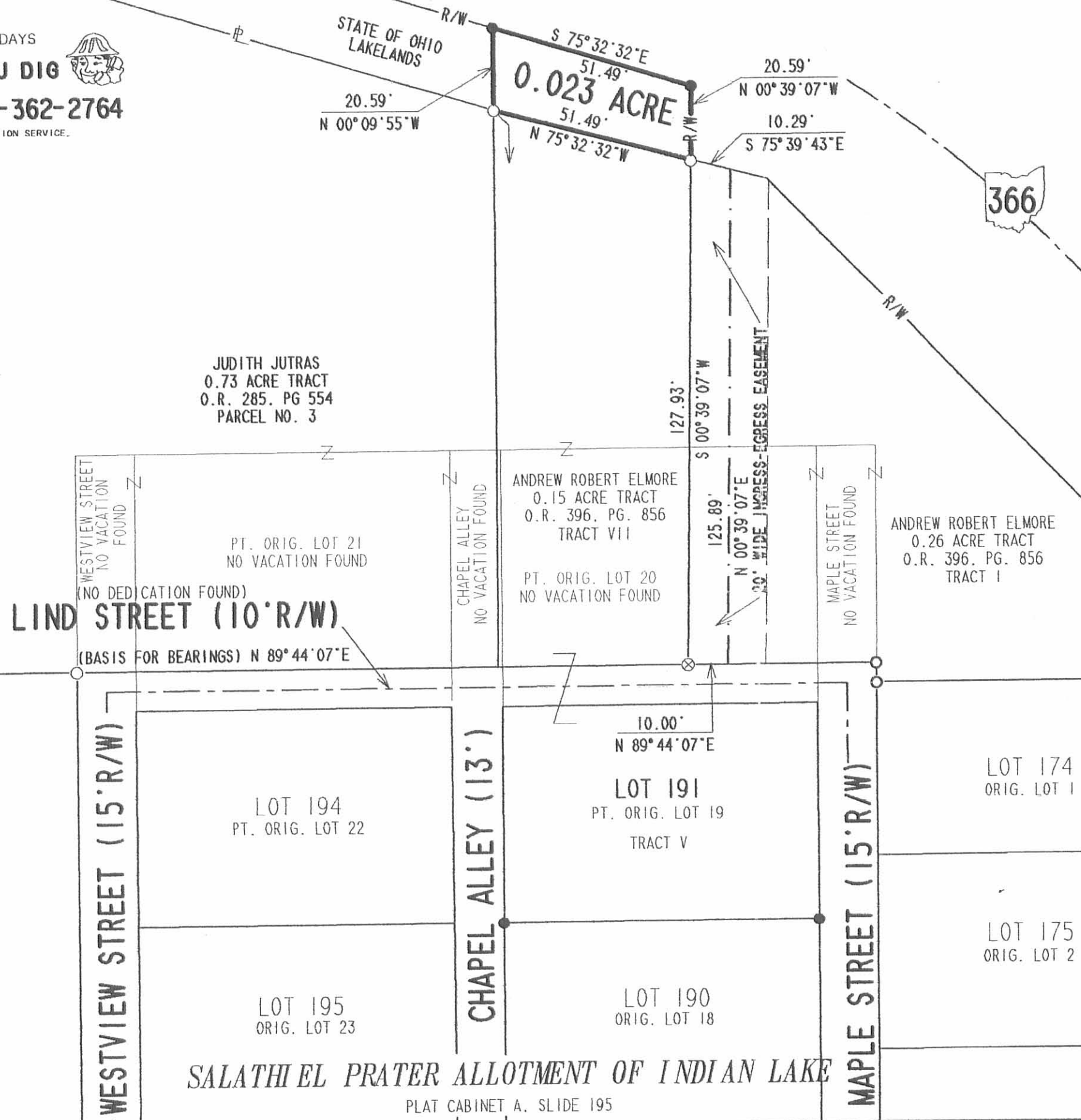
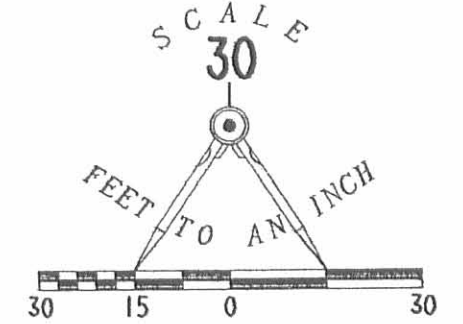

SURVEY OF 0.023 ACRE OUT OF THE STATE OF OHIO LAKELANDS AND A SURVEY OF A 20 FEET WIDE INGRESS-EGRESS EASEMENT OVER THE ANDREW ROBERT ELMORE 0.26 ACRE TRACT
OFFICIAL RECORD 396, PAGE 856, TRACT I
SECTION 35, TOWN 6, RANGE 8
VILLAGE OF RUSSELLS POINT
WASHINGTON TOWNSHIP
LOGAN COUNTY, OHIO



SURVEYED BY:
Jeffrey I. Lee
JEFFREY I. LEE
 PROFESSIONAL SURVEYOR 6359
 MARCH 8, 2002
 COPYRIGHT 2002 BY:
LEE SURVEYING & MAPPING CO., INC.
 117 North Madriver Street
 BELLEFONTAINE, OHIO 43311
 (937) 593-7335

SALATHIEL PRATER ALLOTMENT OF INDIAN LAKE
 PLAT CABINET A, SLIDE 195

INDEXED ON MAP
 4525 2P

Lee Surveying and Mapping Co., Inc.

Land Surveys • Topography • Subdivisions • Construction Layout

117 N. Madriver St.
Bellefontaine OH 43311



Phone: (937) 593-7335
Fax: (937) 593-7444

ELMORE 0.151 ACRE

Lying in Section 35, Town 6, Range 8, Village of Russells Point, Washington Township, Logan County, Ohio.

Being all of the Robert Elmore original 0.15 acre tract as deeded and described in Official Record 396, Page 856, Tract VII of the Logan County Records of Deeds and part of original Lot 20 of Salathiel Prater Allotment as recorded in Plat Cabinet A, Slide 195, of the Logan County Records of Plats and being more particularly described as follows:

Beginning at a 5/8 inch iron rod found on the intersection of the west right-of-way of Westview Street (15 feet wide) and the north right-of-way of Lind Street (10 feet wide) and on the south line of the Judith Jutras 0.73 acre tract (O.R. 285, Pg. 554, Parcel No. 3).

THENCE, with the north right-of-way of Lind Street and the south line of the said 0.73 acre tract, N 89°-44'-07" E, a distance of 107.00 feet to a PK nail found at THE TRUE POINT OF BEGINNING.

THENCE, with the east line of the said 0.73 acre tract, N 0°-09'-55" W, a distance of 141.00 feet to a 5/8 inch iron rod found.

THENCE, with the south right-of-way of Ohio Route 366 (variable width), S 75°-32'-32" E, a distance of 51.49 feet to a 5/8 inch iron rod found.

THENCE, with the west line of the Andrew Robert Elmore 0.26 acre tract (O.R 396, Pg. 856, Tract I), S 0°-39'-07" W, a distance of 127.93 feet to a harrow tooth found on the north right-of-way of Lind Street.

THENCE, with the north right-of-way of Lind Street, S 89°-44'-07" W, a distance of 48.00 feet to the point of beginning.

Containing 0.151 acre.

The basis for bearings is the north right-of-way of Lind Street being N 89°-44'-07" E, and all other bearings are from angles and distances measured in a field survey by Lee Surveying and Mapping Co., Inc. on July 11, 2001.

Description prepared by:

Jeffrey I. Lee
Professional Surveyor 6359
July 23, 2001



ORIGINAL STAMP IN GREEN

L-1827

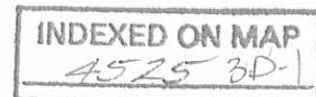

REC'D 8-6-01 SMJ/ML

Lee Surveying and Mapping Co., Inc.

Land Surveys • Topography • Subdivisions • Construction Layout

117 N. Madriver St.
Bellefontaine OH 43311



Phone: (937) 593-7335
Fax: (937) 593-7444

ELMORE INGRESS-EGRESS EASEMENT

Lying in Section 35, Town 6, Range 8, Village of Russells Point, Washington Township, Logan County, Ohio.

Being a 10 feet wide ingress-egress easement over the Robert Elmore original 0.26 acre tract as deeded and described in Official Record 396, Page 856, Tract I of the Logan County Records of Deeds and over part of the original Lot 20 of Salathiel Prater Allotment as recorded in Plat Cabinet A, Slide 195, of the Logan County Records of Plats and being more particularly described as follows:

Beginning at a 5/8 inch iron rod found on the intersection of the west right-of-way of Westview Street (15 feet wide) and the north right-of-way of Lind Street (10 feet wide) and on the south line of the Judith Jutras 0.73 acre tract (O.R. 285, Pg. 554, Parcel No. 3).

THENCE, with the north right-of-way of Lind Street and the south lines of the said 0.73 acre tract and the Andrew Robert Elmore 0.15 acre tract (O.R. 396, Pg. 856, Tract VII), N 89°-44'-07" E, a distance of 155.00 feet to a harrow tooth found at THE TRUE POINT OF BEGINNING, passing a PK nail found at 107.00 feet.

THENCE, with the east line of the said 0.15 acre tract, N 0°-39'-07" E, a distance of 127.93 feet to a 5/8 inch iron rod found.

THENCE, with the south right-of-way of Ohio Route 366 (variable width), S 75°-39'-43" E, a distance of 10.29 feet to a point.

THENCE, S 0°-39'-07" W, a distance of 125.89 feet to a point.

THENCE, with the north right-of-way of Lind Street, S 89°-44'-07" W, a distance of 10.00 feet to the point of beginning.

The basis for bearings is the north right-of-way of Lind Street being N 89°-44'-07" E, and all other bearings are from angles and distances measured in a field survey by Lee Surveying and Mapping Co., Inc. on July 11, 2001.

Description prepared by:

A handwritten signature in black ink, appearing to read 'Jeffrey I. Lee', is written over the typed name and date.

Jeffrey I. Lee
Professional Surveyor 6359
July 23, 2001

L-1827



ORIGINAL STAMP IN GREEN

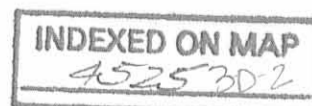

REC'D 8-6-01 SML/CPK

Lee Surveying and Mapping Co., Inc.

Land Surveys • Topography • Subdivisions • Construction Layout

117 N. Madriver St.
Bellefontaine OH 43311



Phone: (937) 593-7335
Fax: (937) 593-7444

ELMORE PART OF LOT 191

Lying in Section 35, Town 6, Range 8, Village of Russells Point, Washington Township, Logan County, Ohio.

Being all of the Robert Elmore original 0.10 acre tract as deeded and described in Official Record 396, Page 856, Tract V of the Logan County Records of Deeds and part of original Lot 19 of Salathiel Prater Allotment, now Lot 191 of the Village of Russells Point, as recorded in Plat Cabinet A, Slide 195, of the Logan County Records of Plats and being more particularly described as follows:

Being all of the said Lot 191 excepting 5.00 feet off the entire north end.

Description Prepared by:

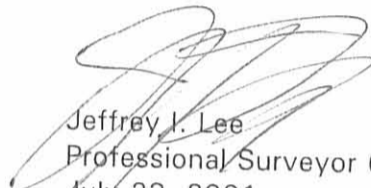
Jeffrey I. Lee
Professional Surveyor 6359
July 23, 2001

L-1827



ORIGINAL STAMP IN GREEN

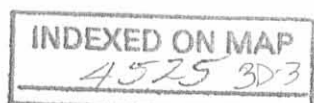

RECID 8-6-01 SMM AK
 2 WORKING DAYS
BEFORE YOU DIG
 CALL TOLL FREE 800-362-2764
 OHIO UTILITIES PROTECTION SERVICE.

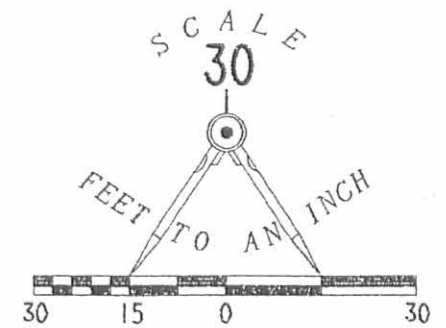

- LEGEND
- 5/8 INCH IRON ROD FOUND
 - ⊗ PK NAIL FOUND
 - ⊗ HARROW TOOTH FOUND
 - 5/8 INCH IRON PIPE FOUND
 - 5/8 INCH IRON ROD SET

**RETRACEMENT SURVEY OF THE
 ANDREW ROBERT ELMORE
 LOT 191 AND
 THE ORIGINAL 0.15 ACRE TRACT
 AND A SURVEY OF A 10 FEET WIDE
 INGRESS-EGRESS EASEMENT
 OVER THE 0.26 ACRE TRACT
 OFFICIAL RECORD 396, PAGE 856
 SALATHIEL PRATER ALLOTMENT
 PLAT CABINET A, SLIDE 195
 TRACT V, TRACT VII, AND TRACT I
 SECTION 35, TOWN 6, RANGE 8
 VILLAGE OF RUSSELLS POINT
 WASHINGTON TOWNSHIP
 LOGAN COUNTY, OHIO**

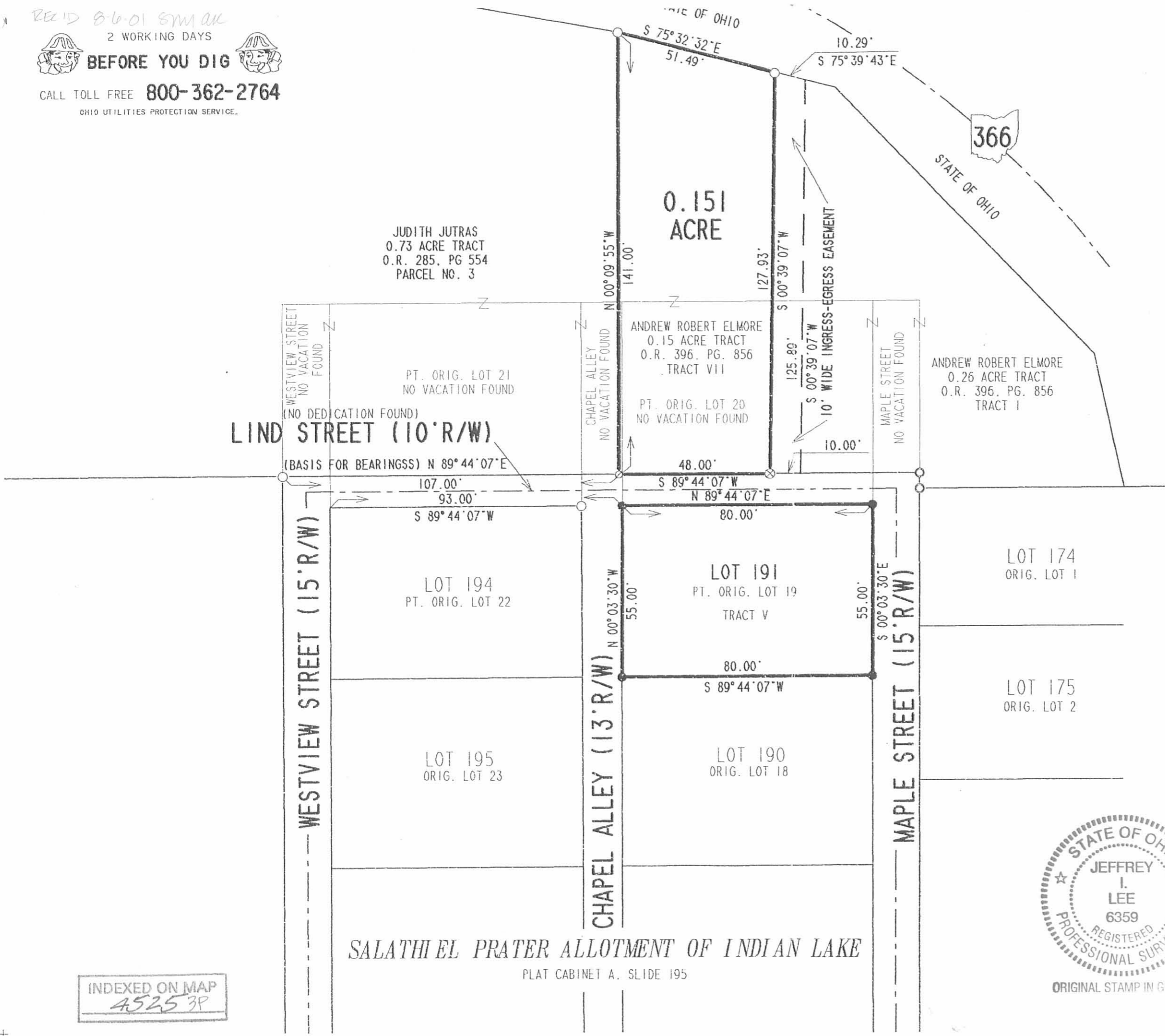

SALATHIEL PRATER ALLOTMENT OF INDIAN LAKE
 PLAT CABINET A, SLIDE 195



ORIGINAL STAMP IN GREEN

SURVEYED BY:
 JEFFREY I. LEE
 PROFESSIONAL SURVEYOR 6359
 JULY 11, 2001

COPYRIGHT 2001 BY:
 LEE SURVEYING & MAPPING CO., INC.
 117 North Madriver Street
 BELLEFONTAINE, OHIO 43311
 (937) 593-7335

INDEXED ON MAP
 4525 3P

REC'D 7-25-05 SWM OK

Lee Surveying and Mapping Co., Inc.

Land Surveys • Topography • Subdivisions • Construction Layout

117 N. Madriver St.
Bellefontaine OH 43311



Phone: (937) 593-7335
Fax: (937) 593-7444

1975 - 2005 - 30 YEARS OF EXCELLENCE
ELMORE
0.222 ACRE

Lying in Section 35, Town 6, Range 8, Village of Russells Point, Washington Township, Logan County, Ohio.

Being all of the Andrew Robert Elmore 0.26 acre tract as deeded and described in Official Record 396, Page 856 Tract I, and all of the Vacated Maple Street 0.019 acre tract as described in Official Record 781, Page 964 in the Logan County Records of Deeds and being more particularly described as the following:

Beginning at a 5/8 inch iron rod found at the northwest corner of Lot 174 of the Salathiel Prater Allotment of Indian Lake, Plat Cabinet A, Slide 195.

THENCE, with the east right-of-way of Maple Street (15 feet wide), N 0°-22'-53"W, a distance of 5.00 feet to a 5/8 inch iron rod set.

THENCE, with the north right-of-way of Lind Street (10 feet wide) and the north right-of-way of Maple Street, S 89°-44'-07"W, a distance of 48.00 feet to a MAG nail set.

THENCE, with the JOH, LLC 0.151 acre tract (O.R. 758, Pg. 175, Tract I), N 0°-39'-07"E, a distance of 127.93 feet to a 5/8 inch iron rod found.

THENCE, with the south and west right-of-way of Ohio Route 366, the following three courses:

S 75°-39'-52"E, a distance of 20.32 feet to a 5/8 inch iron rod set.

S 44°-11'-16"E, a distance of 118.21 feet to a 5/8 inch iron rod set.

S 12°-45'-15"E, a distance of 43.68 feet to a 5/8 inch iron rod set.

THENCE, with the north line of aforesaid Lot 174, S 89°-44'-07"W, a distance of 65.15 feet to the point of beginning.

Containing 0.222 acre.

The basis for bearings is the north right-of-way of Lind Street being S 89°-44'-07"W, and all other bearings are from angles and distances measured in a field survey by Lee Surveying and Mapping Co., Inc. on May 17, 2005.



ORIGINAL STAMP IN GREEN

Description prepared by:

A handwritten signature in black ink, appearing to read 'Jeffrey I. Lee'.
Jeffrey I. Lee
Professional Surveyor 6359
May 17, 2005
Revised July 19, 2005

L-907075

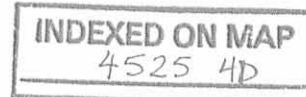

REC'D 7-25-05 SMM/ok

2 WORKING DAYS
BEFORE YOU DIG
CALL TOLL FREE **800-362-2764**
OHIO UTILITIES PROTECTION SERVICE.

LEGEND

- 5/8 INCH IRON ROD SET
- 5/8 INCH IRON ROD FOUND
- ⊙ MAG NAIL SET
- ⦿ 1 INCH IRON BAR FOUND

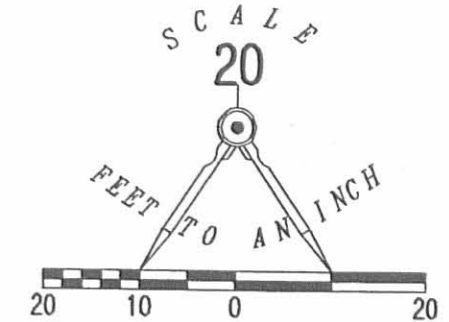

JOH, LLC
0.151 ACRE TRACT
O.R. 758, PG. 175
TRACT I

ANDREW ROBERT ELMORE
0.26 ACRE TRACT
O.R. 396, PG. 856
TRACT I



A SURVEY OF A 0.222 ACRE TRACT BEING ALL OF THE
ANDREW ROBERT ELMORE
0.26 ACRE TRACT
OFFICIAL RECORD 396, PAGE 856, TRACT I
AND ALL OF THE VACATED MAPLE STREET
0.019 ACRE
OFFICIAL RECORD 781, PAGE 964
SECTION 35, TOWN 6, RANGE 8
VILLAGE OF RUSSELLS POINT
WASHINGTON TOWNSHIP
LOGAN COUNTY, OHIO

0.222 ACRE

PART ORIGINAL LOT 20
NO VACATION FOUND

VACATED MAPLE STREET
ORDINANCE No. 05-9750
0.019 ACRE
O.R. 781, PG. 964

LIND STREET (10' WIDE)

S 89°44'07" W
BASIS FOR BEARINGS

N 00°22'53" W
5.00'

S 89°44'07" W
65.15'

LOT 174

SALATHIEL PRATER ALLOTMENT
OF INDIAN LAKE
PLAT CABINET A, SLIDE 195

SECTION 35
SECTION 36

SURVEYED BY:

JEFFREY I. LEE
PROFESSIONAL SURVEYOR 6359
MAY 17, 2005
REVISED JULY 19, 2005



ORIGINAL STAMP IN GREEN

COPYRIGHT 2005 BY:
LEE SURVEYING & MAPPING CO., INC.
117 North Madriver Street
BELLEFONTAINE, OHIO 43311
(937) 593-7335

ADW D0705 907075 L-907045-3

INDEXED ON MAP
4525 4F

RECD 7-19-11 SWM

SURVEYED BY

James W. Geeslin
JAMES W. GEESLIN
P.S. No. 7764

ZACK SURVEY

IN SECTIONS 35 AND 36, TOWN 6, RANGE 8, (WASHINGTON TOWNSHIP), VILLAGE OF RUSSELS POINT, LOGAN COUNTY, OHIO.

SEPTEMBER 3, 2009

SCALE 1" = 50'

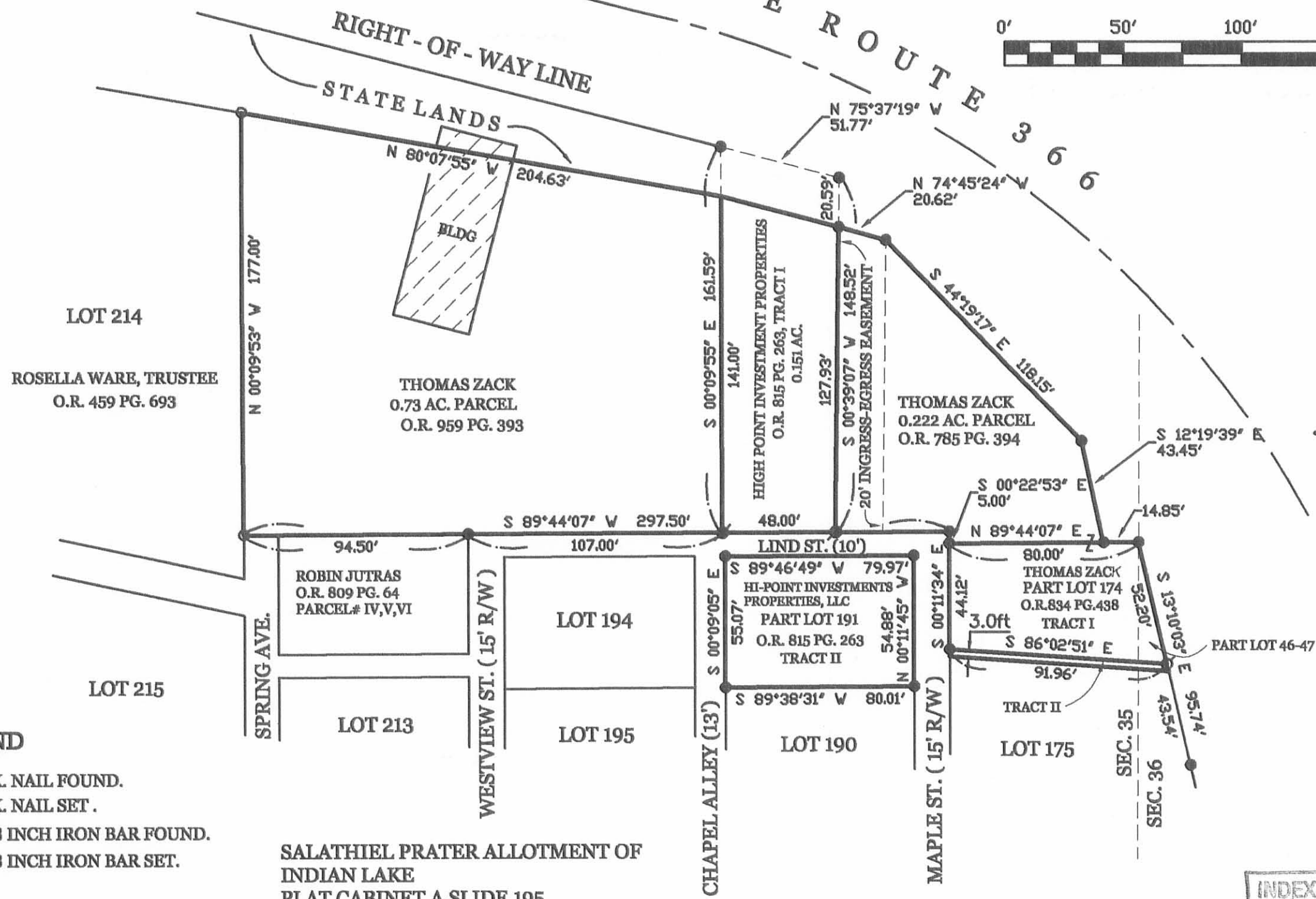

LEGEND

- ⊙ = P.K. NAIL FOUND.
- = P.K. NAIL SET.
- = 5/8 INCH IRON BAR FOUND.
- ⊙ = 5/8 INCH IRON BAR SET.

SALATHIEL PRATER ALLOTMENT OF INDIAN LAKE PLAT CABINET A SLIDE 195

PERMANENT PARCEL No.	_____
Part of: _____ Sec. _____ T. _____ R. _____	Township _____
Grantor: _____	Area Retained: _____ Acres
Grantee: _____	Area Transferred: _____ Acres
Deed References: _____	
APPROVALS: _____	County Engineer
AGENCY: _____	Township Zoning Officer
DATE: _____	



GEESLIN
LAND SURVEYING
107 N. CEDAR ST.
COLDWATER, OHIO 45828
PHONE (419) 678-7232
FAX (419) 678-9332

INDEXED ON MAP
4525 5P

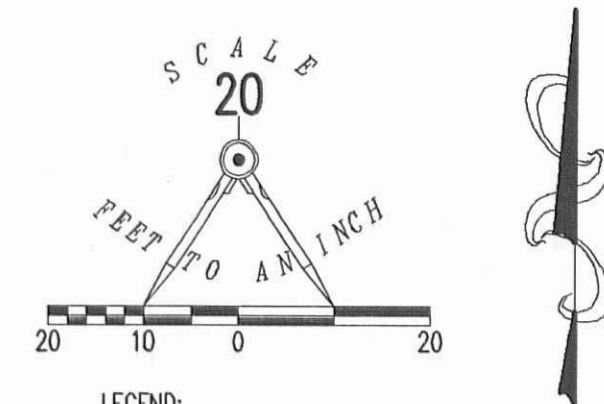

- LEGEND:
- ⊙ 1/2 INCH IRON PIPE FOUND
 - PK NAIL FOUND
 - 5/8 INCH IRON ROD FOUND
 - E/P = EDGE OF PAVEMENT
 - E/C = EDGE OF CRUSHED STONE
 - ⊕ UTILITY POLE
 - GUY WIRE
 - ⊠ GAS RISER
 - ⊙ SANITARY MANHOLE
 - OHE = OVERHEAD ELECTRIC
 - OHE&T = OVERHEAD ELECTRIC AND TELEPHONE
 - OHCTV = OVERHEAD CABLE TELEVISION

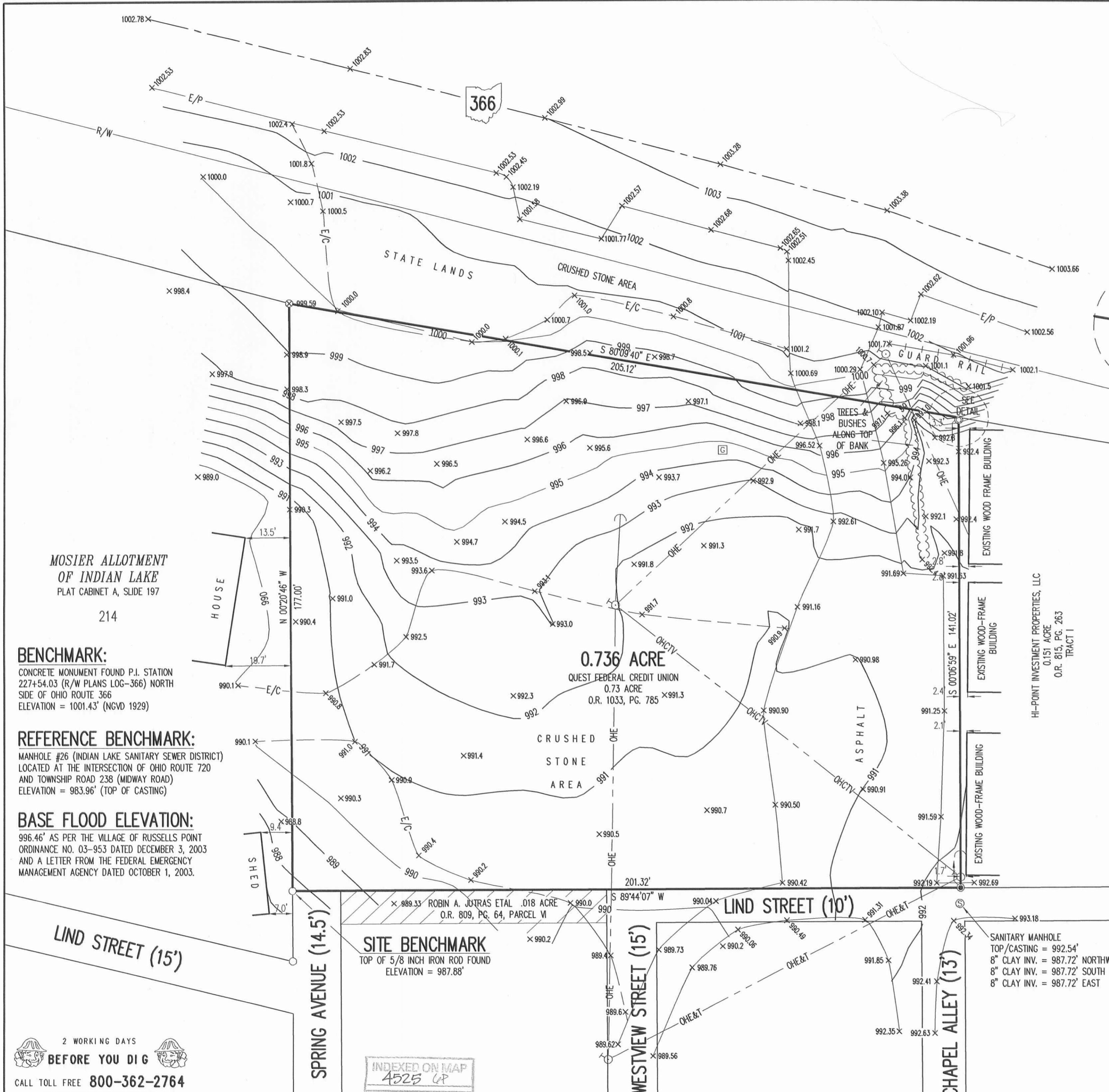
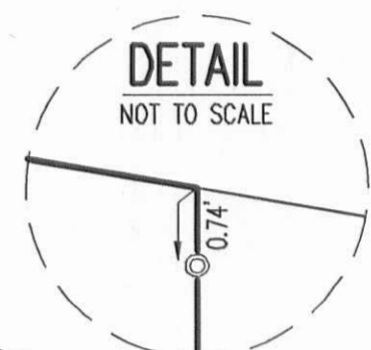

MOSIER ALLOTMENT
 OF INDIAN LAKE
 PLAT CABINET A, SLIDE 197
 214

BENCHMARK:
 CONCRETE MONUMENT FOUND P.I. STATION
 227+54.03 (R/W PLANS LOG-366) NORTH
 SIDE OF OHIO ROUTE 366
 ELEVATION = 1001.43' (NGVD 1929)

REFERENCE BENCHMARK:
 MANHOLE #26 (INDIAN LAKE SANITARY SEWER DISTRICT)
 LOCATED AT THE INTERSECTION OF OHIO ROUTE 720
 AND TOWNSHIP ROAD 238 (MIDWAY ROAD)
 ELEVATION = 983.96' (TOP OF CASTING)

BASE FLOOD ELEVATION:
 996.46' AS PER THE VILLAGE OF RUSSELLS POINT
 ORDINANCE NO. 03-953 DATED DECEMBER 3, 2003
 AND A LETTER FROM THE FEDERAL EMERGENCY
 MANAGEMENT AGENCY DATED OCTOBER 1, 2003.

0.736 ACRE
 QUEST FEDERAL CREDIT UNION
 0.73 ACRE
 O.R. 1033, PG. 785

HI-POINT INVESTMENT PROPERTIES, LLC
 0.151 ACRE
 O.R. 815, PG. 263
 TRACT 1

RETRACEMENT AND TOPOGRAPHIC SURVEY OF THE
 QUEST FEDERAL CREDIT UNION
 0.73 ACRE TRACT
 OFFICIAL RECORD 1033, PAGE 785
 SECTION 35, TOWN 6, RANGE 8
 VILLAGE OF RUSSELLS POINT
 WASHINGTON TOWNSHIP
 LOGAN COUNTY, OHIO

SURVEYED BY:

 WILLIAM K. BRUCE
 PROFESSIONAL SURVEYOR 7437
 DECEMBER 26, 2013

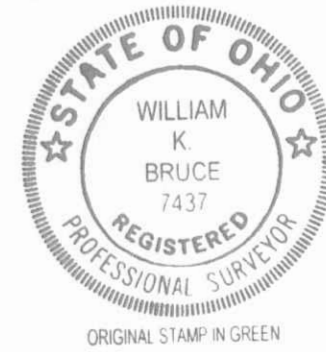

COPYRIGHT 2013 BY:
 LEE SURVEYING & MAPPING CO., INC.
 117 North Madriver Street
 BELLEFONTAINE, OHIO 43311
 (937) 593-7335
 www.lsminc.us
 surveys@lsminc.us
 KSS D1213 56571213 L-5657-2

2 WORKING DAYS
 BEFORE YOU DIG
 CALL TOLL FREE 800-362-2764
 OHIO UTILITIES PROTECTION SERVICE

INDEXED ON MAP
 4525 LP