

SURVEY OF
LOTS 639 - 638
RUSSELLS POINT, OHIO
JULY 7, 1973
SCALE 1" = 20

INDEXED ON MAP
6186 IP

DAN L. DODSON
REG. SURVEYOR 4270
BELLEFONTAINE, O
BLK 20/18

GRAND AVE. 30'

15'

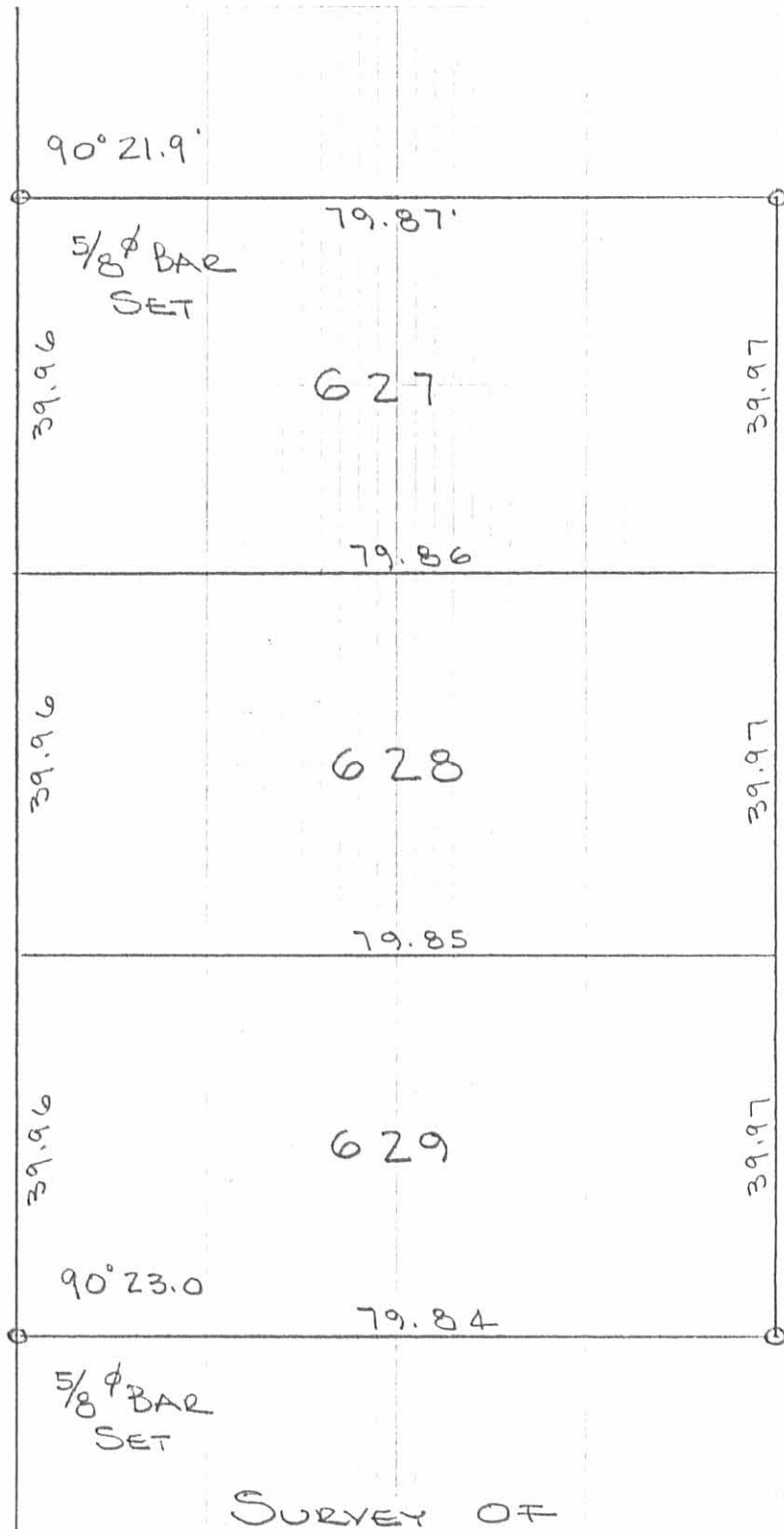

5/8" BAR SET

5/8" BAR SET

627

79.86

39.96

39.96

628

79.85

39.96

629

90°23.0

79.84

5/8" BAR SET

5/8" BAR SET

15'



SURVEY OF
 LOTS 627-628-629
 RUSSELLS POINT, OHIO
 JULY 5, 1973
 SCALE 1" = 20'

INDEXED ON MAP
 61862P

DAN L. DODSON
 REG. SURVEYOR 4270
 BELLEFONTAINE, O.
 BK 20/18

Lee Surveying and Mapping Co.



Farm Surveys • Lot Surveys • Topography • Subdivisions • Construction Layout

855 EAST SANDUSKY AVENUE
BELLEFONTAINE, OHIO 43311

(513) 593-5780

CLAYTON M. LEE, P.S.
JEFFREY I. LEE, P.S.

MATTHEWS TO ODER

Lying in Nicholson's first addition to Russells Point,
Washington Township, Logan County, Ohio and described as fol-
lows:

Being all of Lot No. 635, all of Lot No. 636 and the
south one-half of Lot No. 637.

Last previous deed reference: Volume 374, Page 573.

Surveyed by:

A handwritten signature in cursive script that reads "Clayton M. Lee". The signature is written in dark ink and is positioned above a horizontal line.

Clayton M. Lee

Reg. Surveyor No. 6181

3-31-78



INDEXED ON MAP
6186 3D

189.67' To & GRAND AVE.

AIKEN ST.

632

630

629

628

LOT NO. 633

LOT NO. 634

LOT NO. 635

LOT NO. 636

Set Iron Rod

99.98'

79.84'

SOUTH 1/2 OF LOT NO. 637

79.85'

Set Iron Rod

99.98'

Set Iron Rod

11.00'

75.29'

421.23' To & WARDEN ST.

15.00'

MIAMI AVE.

PK Found RR. Spike



SCALE ~ 1" = 20'



SURVEY OF LOTS 635, 636 & South 1/2 of 637
NICHELSON'S 1st ADDITION TO RUSSELLS POINT
WASHINGTON TWP., LOGAN COUNTY, OHIO

(MATTHEWS TO ODER)

6186 3P

Surveyed by:

Clayton M. Lee

Clayton M. Lee
Reg. Surveyor 6181

3-31-78

REF. PLAT BOOK 'C', PG. 586

INDEXED ON MAP

L-396-S

Rec 5-8-09 (FILE COPY)

LEGEND:

- = 5/8" IRON BAR F.D.
- = 5/8" IRON BAR SET

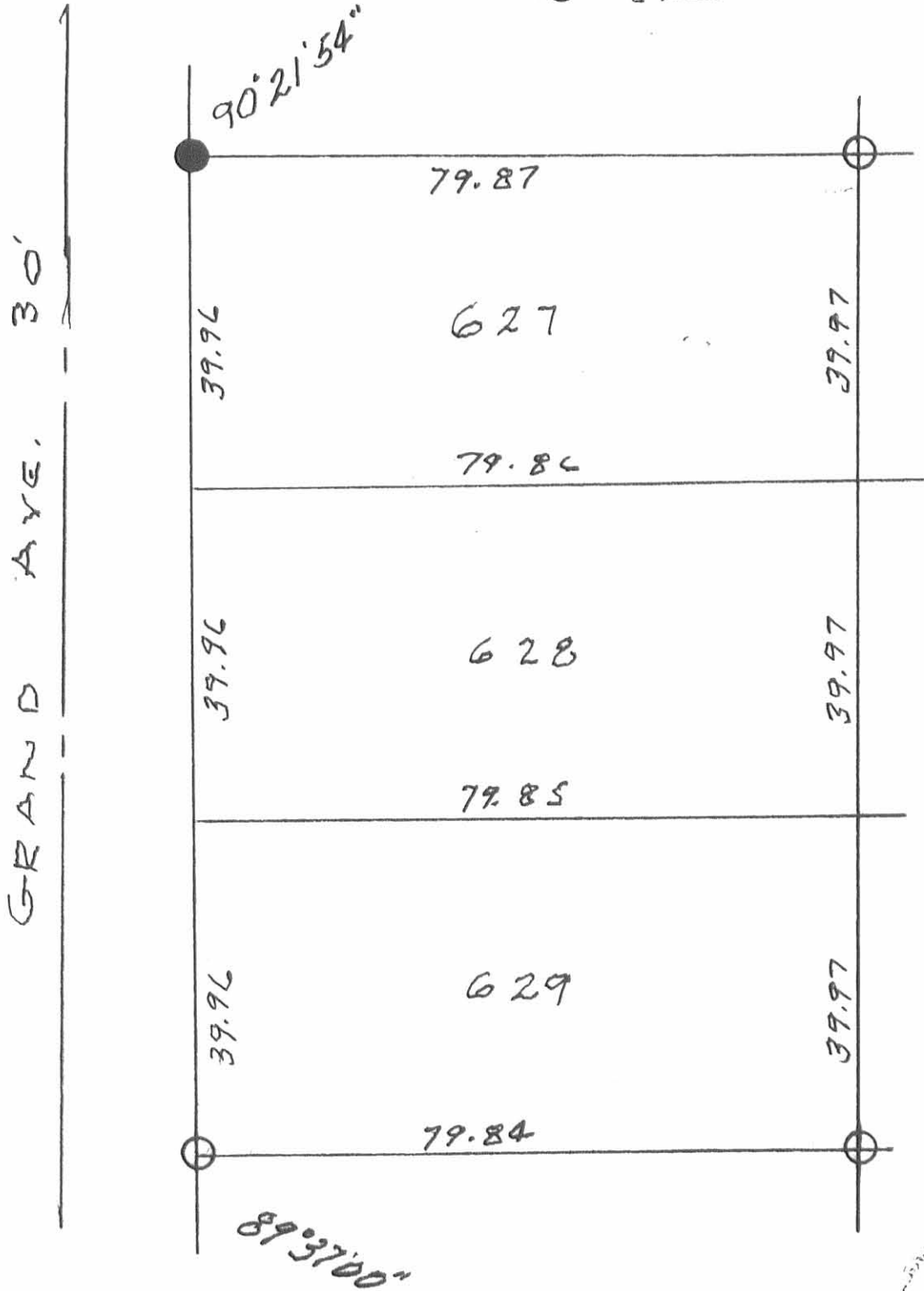

SURVEY OF
 LOTS 627-628-629
 RUSSELLS POINT, OHIO
 MAY 6, 2009
 SCALE: 1" = 20'



Leslie H. Geeslin
 LESLIE H. GEESLIN
 REG. SURVEYOR 5248
 RUSHSVLVANIA, OH
 PH 937-468-7265

INDEXED ON MAP
 6186 4P

A = R.P. spike found
 B = " " " "

126.25
 119.94
 246.19

605 Torrence Dr.
 Springfield, O

INDEXED ON MAP
 6186

Dodson
 Art's
 McWiday

July 5, 1973

18

0 = 5/8" ϕ Bar Set

