



SURVEY OF
LOTS 663-662
RUSSELLS POINT, OHIO
JUNE 2, 1973
SCALE 1" = 20'

DAN L. DODSON
REG. SURVEYOR 4270
BELLEFONTAINE, O
BL 20/A

INDEXED ON MAP
5470 710 21P

Lee Surveying and Mapping Co.



CLAYTON M. LEE, P.S.
JEFFREY I. LEE, P.S.



855 East Sandusky Avenue
Bellefontaine, Ohio 43311
Phone 593-5780



Farm Surveys • Lot Surveys • Topography • Subdivisions • Construction Layout

DAVIS SURVEY

Lying in Nicholson's First Addition to Russells Point, Section 2, T-7, R-8, Washington Township, Russells Point, Logan County, Ohio.

Being a strip of land off the south side of grantor's Lot No. 605 as deeded and described in Volume 253, Page 110 of the Logan County Records of Deeds. Being more particularly described as follows:

Beginning at the southwest corner of said Lot No. 605, also being the northwest corner of grantor's Lot No. 606 and lying on the east line of Grand Avenue.

THENCE, with the said east line of Grand Avenue, N 0°-30' E, a distance of 3.00 feet to an iron rod.

THENCE, S 89°-20'-30" E, a distance of 80.00 feet to an iron rod set on the east line of said Lot 605.

THENCE, with said east lot line, S 0°-30' W, a distance of 2.50 feet to the southeast corner of said Lot 605.

THENCE, with the south line of Lot 605, N 89°-28' W, a distance of 80.00 feet to the point of beginning. Containing 220 square feet. (0.005 acre).

Previous deed references: Grantor, Volume 253, Page 110.
Grantor, Volume 253, Page 108.

Prepared by:

Clayton M. Lee

Clayton M. Lee
Registered Surveyor No. 6181
July 14, 1984

7102 20

INDEXED ON MAP



ORIGINAL STAMP IN GREEN

ELLIOTT ST.

FOUND RR SPIKE
S 89°-12'E

() = ORIG. LOT No.

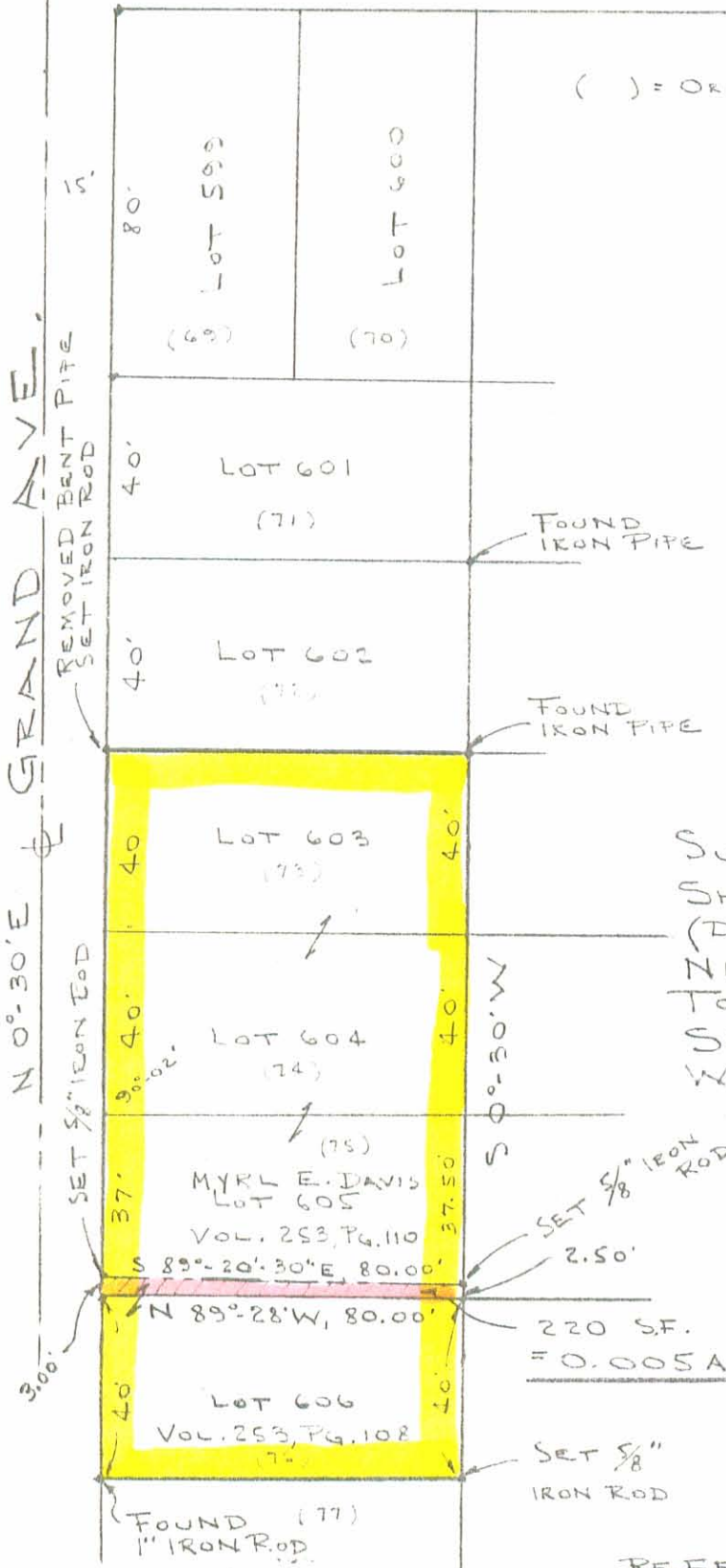

SCALE ~ 1" = 40'

7102 2P

INDEXED ON MAP

SURVEY OF LOTS 603 TO 606
SHOWING SPLIT OF LOT 605
(DAVIS TO SHAFER)
NICHOLSON'S 1ST ADDITION
TO RUSSELLS POINT
SEC. 2, T-7, R-8
WASHINGTON TWP, OHIO

By: *Clayton M. Lee*
CLAYTON M. LEE
REG. SURVEYOR 6181



ORIGINAL STAMP IN GREEN

REFER: DAVIS (VOL. 253, PG. 110)
(VOL. 253, PG. 108)

Lee Surveying & Mapping Co.
855 E. Sandusky Ave.
BELLEFONTAINE, OHIO 43311
(513) 593-5780

1-1158-5

