

# Lee Surveying and Mapping Co.



Farm Surveys • Lot Surveys • Topography • Subdivisions • Construction Layout

855 EAST SANDUSKY AVENUE  
BELLEFONTAINE, OHIO 43311

(513) 593-5780

CLAYTON M. LEE, P.S.  
JEFFREY I. LEE, P.S.

Lying in the Village of Russells Point, Washington Township, Logan County, Ohio.

Being the north half of Lot No. 188 as shown on the recorded plat of said village.

Prepared by:

Clayton M. Lee  
Registered Professional Surveyor No. 6181  
August 27, 1986

This description prepared from an actual field survey.



ORIGINAL STAMP IN GREEN

INDEXED ON MAP  
7553 17-1

# Lee Surveying and Mapping Co.



Farm Surveys • Lot Surveys • Topography • Subdivisions • Construction Layout

855 EAST SANDUSKY AVENUE  
BELLEFONTAINE, OHIO 43311

(513) 593-5780

CLAYTON M. LEE, P.S.  
JEFFREY I. LEE, P.S.

Lying in the Village of Russells Point, Washington Township, Logan County, Ohio.

Being the south half of Lot NO. 188 as shown on the recorded plat of said village.

Prepared by:

A handwritten signature in cursive script that reads "Clayton M. Lee".

Clayton M. Lee  
Registered Professional Surveyor No. 6181  
August 27, 1986

This description prepared from an actual field survey.



ORIGINAL STAMP IN GREEN

INDEXED ON MAP  
7553 1D-2



SCALE  
1" = 20'

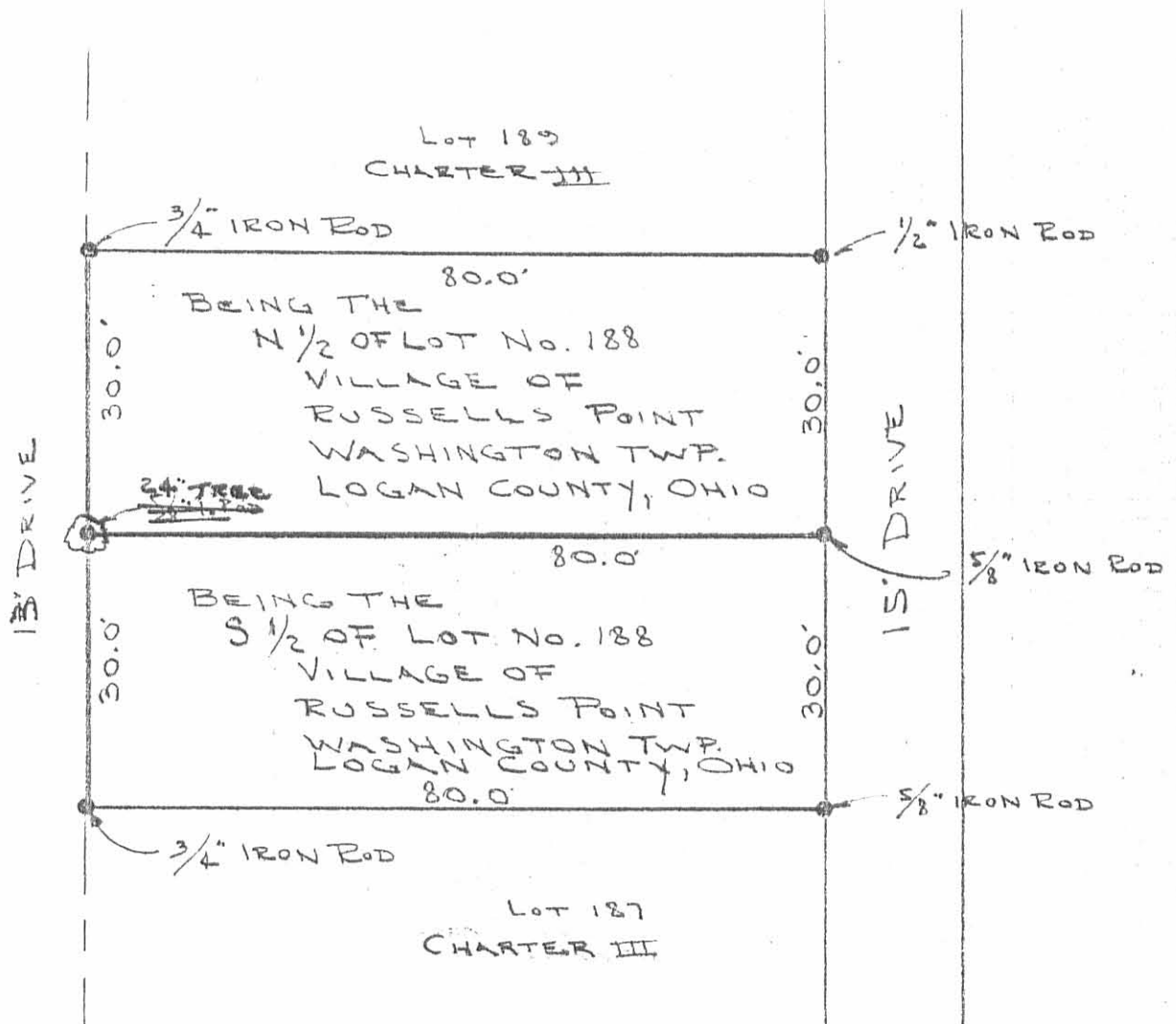

LAST PREVIOUS DEED RECORD:  
VOL. 396, PG. 110 (DONNELLY & MEERS)

SPLIT OF LOT NO, 188  
VILLAGE OF RUSSELLS POINT  
WASHINGTON TOWNSHIP,  
LOGAN COUNTY, OHIO

(DESCRIPTIONS AS SHOWN)

By: *Jeffrey I. Lee*

JEFFREY I. LEE  
REG. SURVEYOR 6355  
AUG. 26, 1986



INDEXED ON MAP  
7553 1P

ORIGINAL FILED IN GREEN

L-1463-5