

REC'D 5-8-95 smj

MAP ROOM

CHASE AVE. - 35'

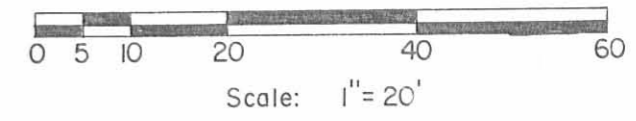
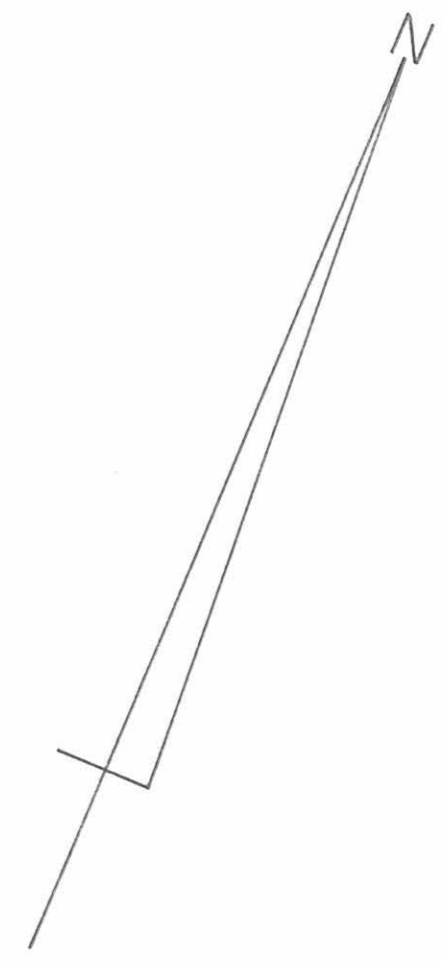

SYMBOLS:  
 ● - 5/8" Rebars Fd.  
 ○ - 5/8" x 30" Rebars Set.



Survey of Lot No. 126  
 Village of Russells Point, Washington Township,  
 Logan County, Ohio.

SCALE: 1" = 20'	APPROVED BY:	DRAWN BY DEG
DATE: 4-19-1995		REVISED

*Daniel E. Gilbert*  
 Daniel E. Gilbert, P.S.  
 Reg. Sur. No. 5402

DRAWING NUMBER  
 095-017

INDEXED ON MAP  
 7593 IP

*Received 1-7-87 OK E.C. Smith*

**LESLIE H. GEESLIN**  
REGISTERED SURVEYOR NO. 5248  
P O. BOX 274  
RUSHSVLVANIA, OHIO 43347

TELEPHONE: (513) 468-2793

MEIER SURVEY

November, 1986

The following described real estate situated in the State of Ohio, County of Logan, Township of Washington, being part of Lot 124 of Cain Park in the Village of Russells Point and more particularly described as follows:

Beginning at a 0.625 inch iron bar in the north line of Lot 24 that is S. 66° 29' 56" E. 66.54 feet from an iron bar at the northwest corner of Lot 24. The above bearing is based on Ohio State Co-ordinates and all other bearings are from angles and distances measured in this field survey.

Thence with said north line S. 66° 29' 56" E. 28.62 feet to a 0.625 Inch iron bar at the northeast corner of said lot 124.

Thence with the east line of said Lot S. 23° 39' 34" W. 50.00 feet to a 0.625 inch iron bar in the north line of Cain Street.

Thence with said north line N. 66° 29' 56" W. 28.56 feet to a 0.625 inch iron bar.

Thence N. 23° 34' 58 " W. 50.00 feet to the place of beginning. Containing 1430 Sq. Ft. or 0.033 acre more or less.

The above described 0.033 acre tract being on the east side of Lot 124.



INDEXED ON MAP  
75 93 2D

*Leslie H. Geeslin*  
LESLIE H. GEESLIN  
RUSHSVLVANIA, OHIO

Received 1-7-87 OK E.C. Druett



LEGEND:  
O = 5/8" IRON BARR SET



SURVEY OF 1430 S.F. TRACT ON  
EAST SIDE OF LOT 124 OF CAIN  
PARK IN RUSSELLS POINT,  
WASHINGTON TOWNSHIP, LOGAN  
COUNTY, OHIO FOR JOEL MEIER.  
NOVEMBER, 1986  
SCALE: 1" = 20'



INDEXED ON MAP  
7593 2P

Leslie H. Geeslin  
LESLIE H. GEESLIN  
RUSHSVLVANIA, OHIO

Red 6-26-03 OK JUB

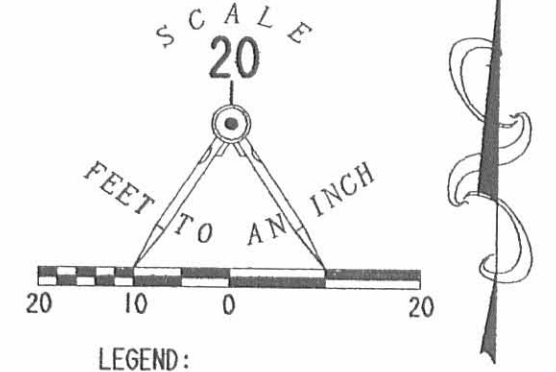
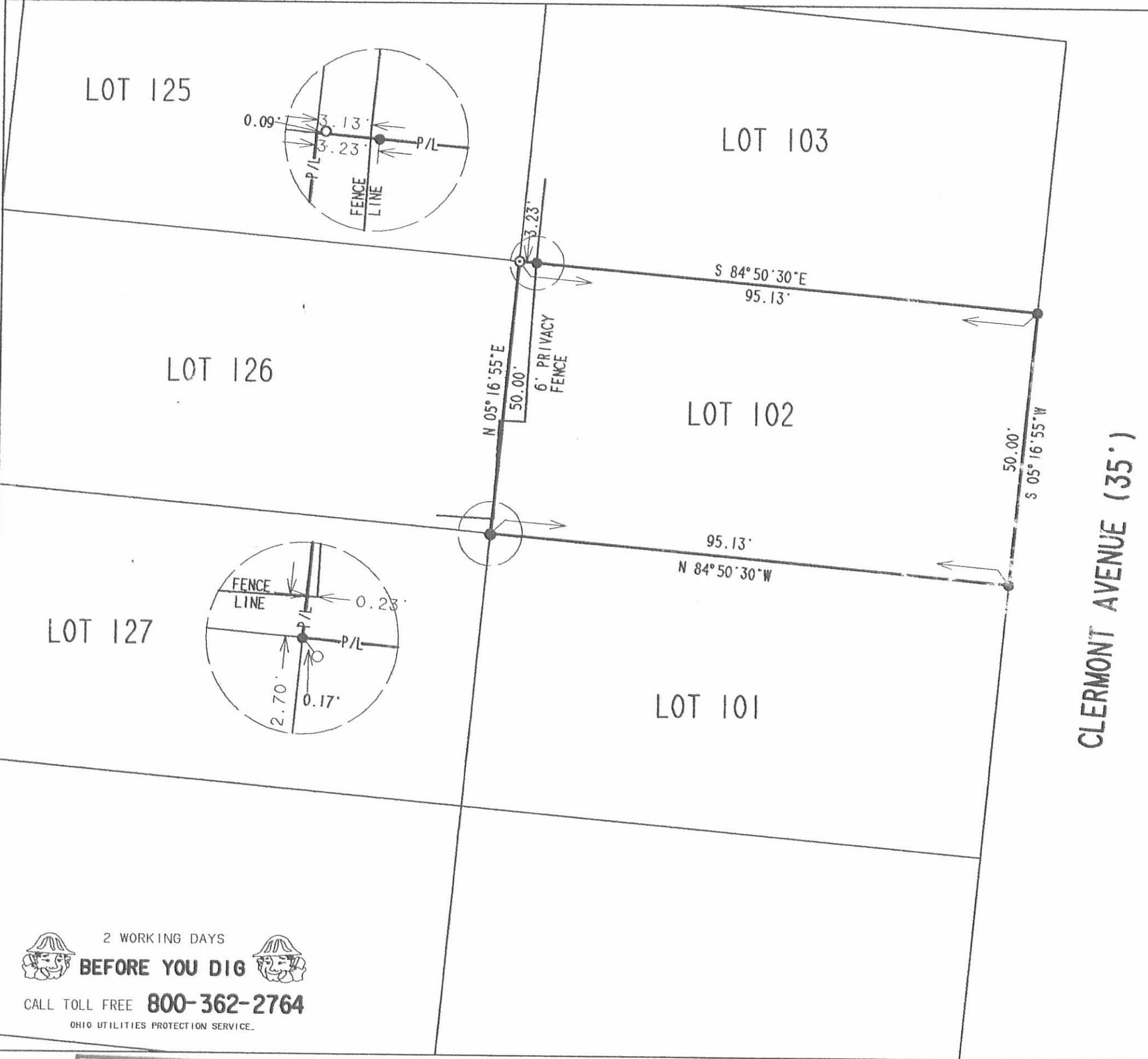

**SURVEY OF LOT 102  
ORIGINAL LOT 77 OF THE  
CAIN PARK ADDITION  
PLAT CABINET A, SLIDE 152  
RUSSELL'S POINT  
WASHINGTON TOWNSHIP  
LOGAN COUNTY, OHIO**



SURVEYED BY:  
*[Signature]*  
**JEFFREY I. LEE**  
PROFESSIONAL SURVEYOR 6359  
JUNE 19, 2003

COPYRIGHT 2003 BY:  
**LEE SURVEYING & MAPPING CO., INC.**  
117 North Madriver Street  
BELLEFONTAINE, OHIO 43311  
(937) 593-7335

ORIGINAL STAMP IN GREEN

D 411 HTHRMRTN L-3607-3

2 WORKING DAYS  
**BEFORE YOU DIG**  
CALL TOLL FREE **800-362-2764**  
OHIO UTILITIES PROTECTION SERVICE.

**INDEXED ON MAP**  
7593 3P