

**LEGEND**

- 3/4" PIPE FOUND
- ⊙ CONCRETE MONUMENT FOUND
- ⊙ 1" BAR FOUND
- 5/8" I. ROD SET
- 5/8" I. ROD FOUND
- 3/4" I. ROD FOUND
- ⊙ 1" PIPE FOUND

SECTION 35. T-6. R-8  
SECTION 36. T-6. R-8

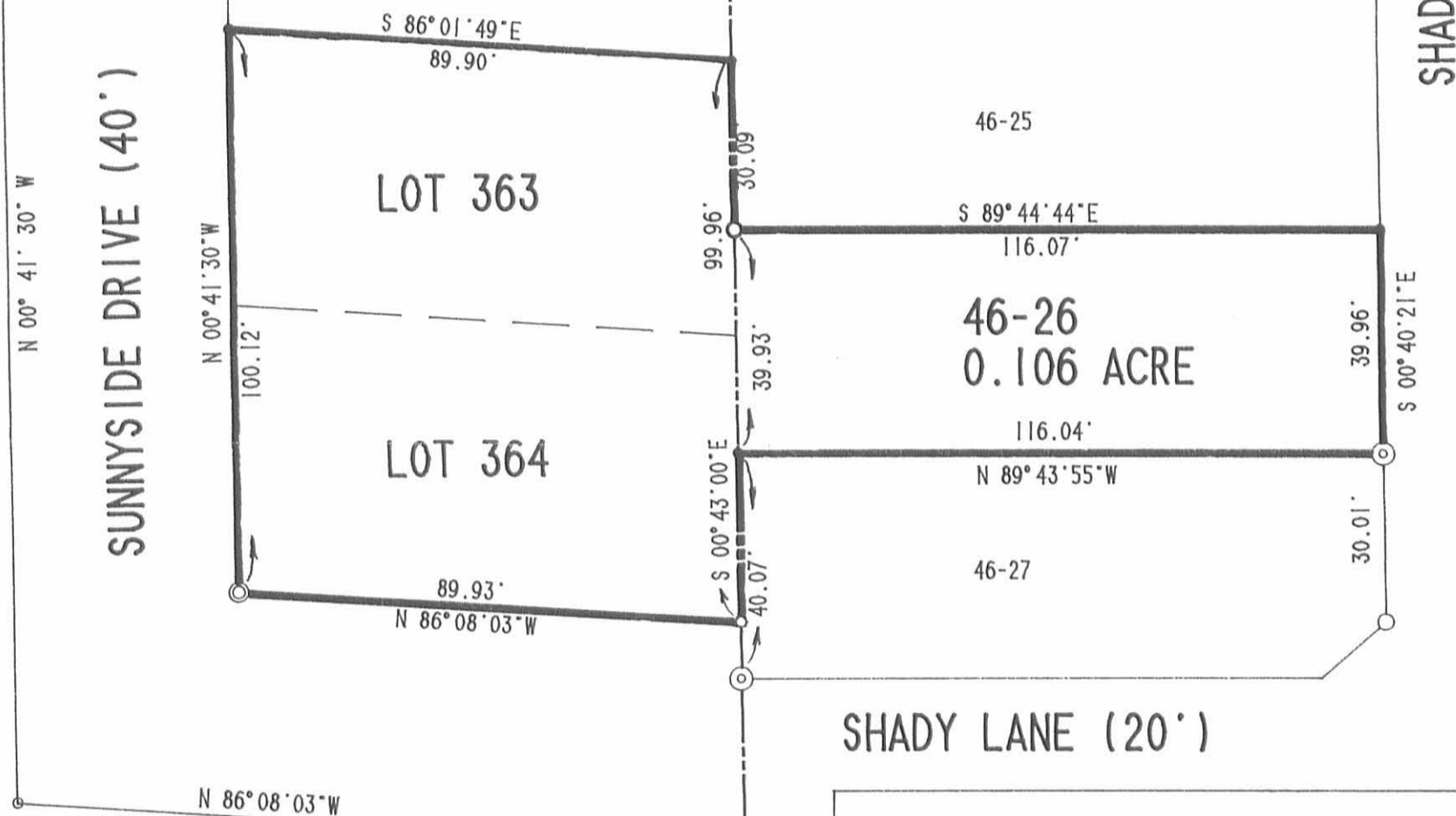

**NOTICE:**

THE PROPERTY SHOWN ENCOMPASSED BY THIS SURVEY IS ENTIRELY WITHIN FLOOD ZONE "A" AS SHOWN ON FIRM COMMUNITY PANEL NUMBER 390342 B MAP 01-03, DATED AUGUST 4, 1987. THE SURVEYOR DID NOT ATTEMPT TO DETERMINE THE LIMITS OF THE FLOOD ZONES.

**REFERENCES:**

LOGAN COUNTY ENGINEER'S RECORDS:  
FILE R: 4713, 7432, 598, 7250, 667, 740,  
4665, 8073

HETRICKS SUBDIVISION PLAT

SHADY LANE (20')

RETRACEMENT SURVEY OF  
LOTS 363 AND 364 AND  
LAKELANDS PARCEL 46-26  
SECTIONS 35 AND 36  
TOWN 6, RANGE 8  
VILLAGE OF RUSSELLS POINT  
WASHINGTON TOWNSHIP  
LOGAN COUNTY, OHIO

SUNNYSIDE DRIVE (45.79')



SURVEYED BY:  
*[Signature]*  
JEFFREY I. LEE  
PROFESSIONAL SURVEYOR 6359  
JULY 30, 1993

**LEE SURVEYING & MAPPING CO.**  
143 East Columbus Avenue  
BELLEFONTAINE, OHIO 43311  
(513) 593-7335

D 221 DLEOPOLD L 2116-3

INDEXED ON MAP  
8819 1P