

REC'D 10-10-01 SMJ OK

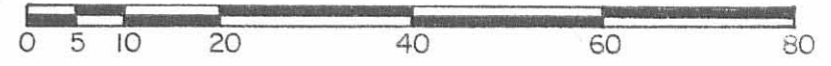
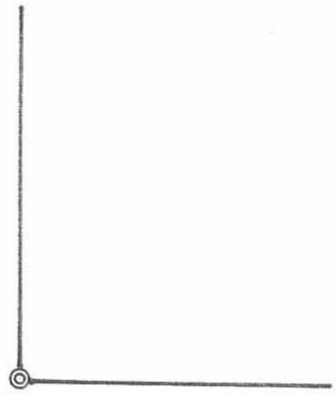
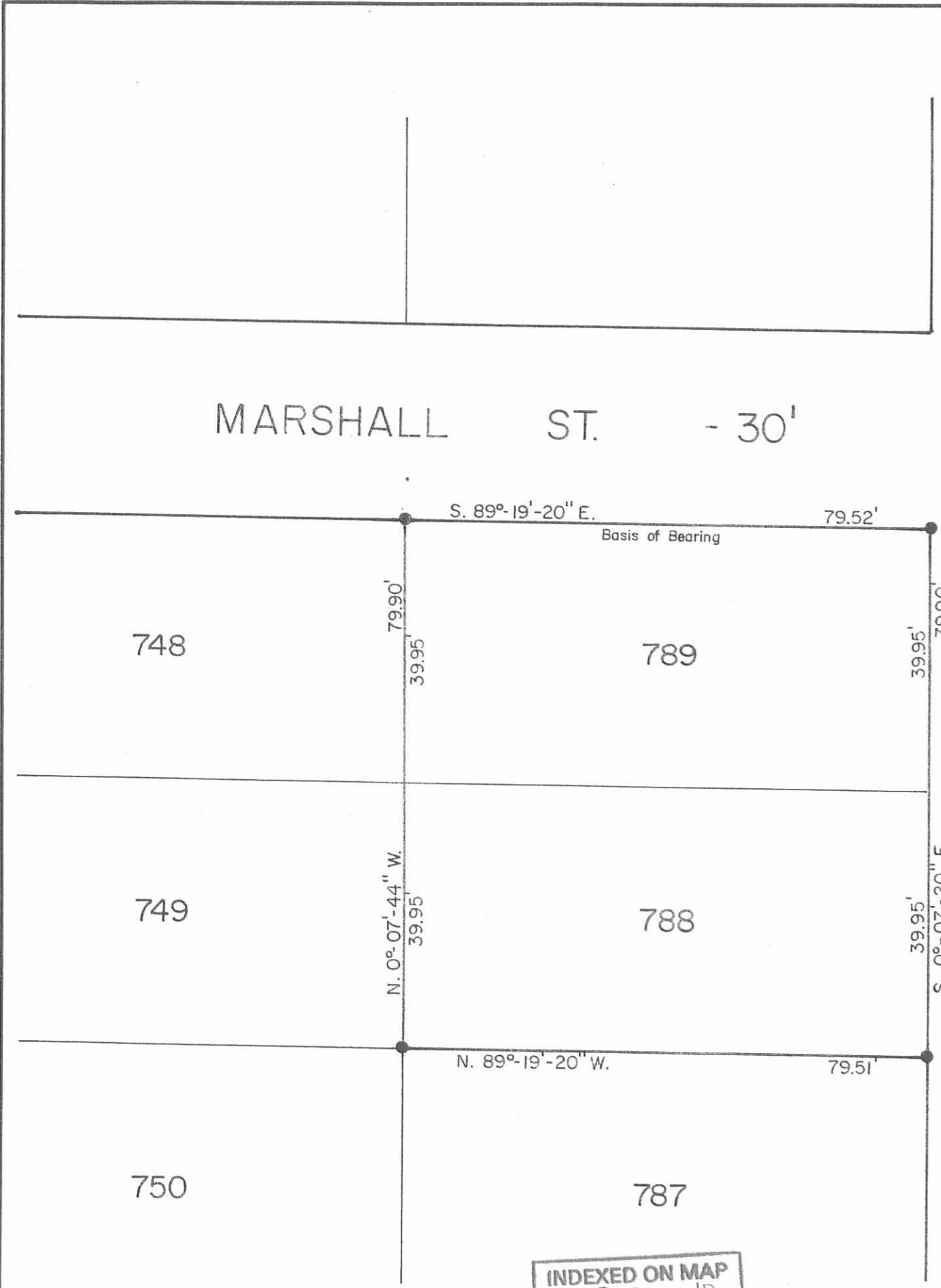

Scale: 1" = 20'

REFERENCE:
Nicholson's 1st. Addition (3-22-1925).
Plat Cab. A Slides 228-229.

SYMBOLS:

- ⊙ - 3/4" Iron Pipe Fd.
- - 5/8" x 30" Rebars Set (Capped).

HIGH AVE. - 30'



SLOAS SURVEY - Lots No. 788-789
 Village of Russells Point, Washington Township,
 Logan County, Ohio.

SCALE: 1" = 20'	APPROVED BY:	DRAWN BY: DEG
DATE: 9-20-2001		REVISED:
<i>Daniel E. Gilbert</i> Daniel E. Gilbert, P.S. Reg. Sur. No. 5402		DRAWING NUMBER: 2001-032

INDEXED ON MAP
9380 IP

REC'D 3-25-10 SWM OK

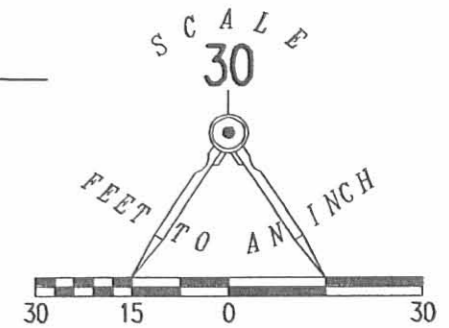
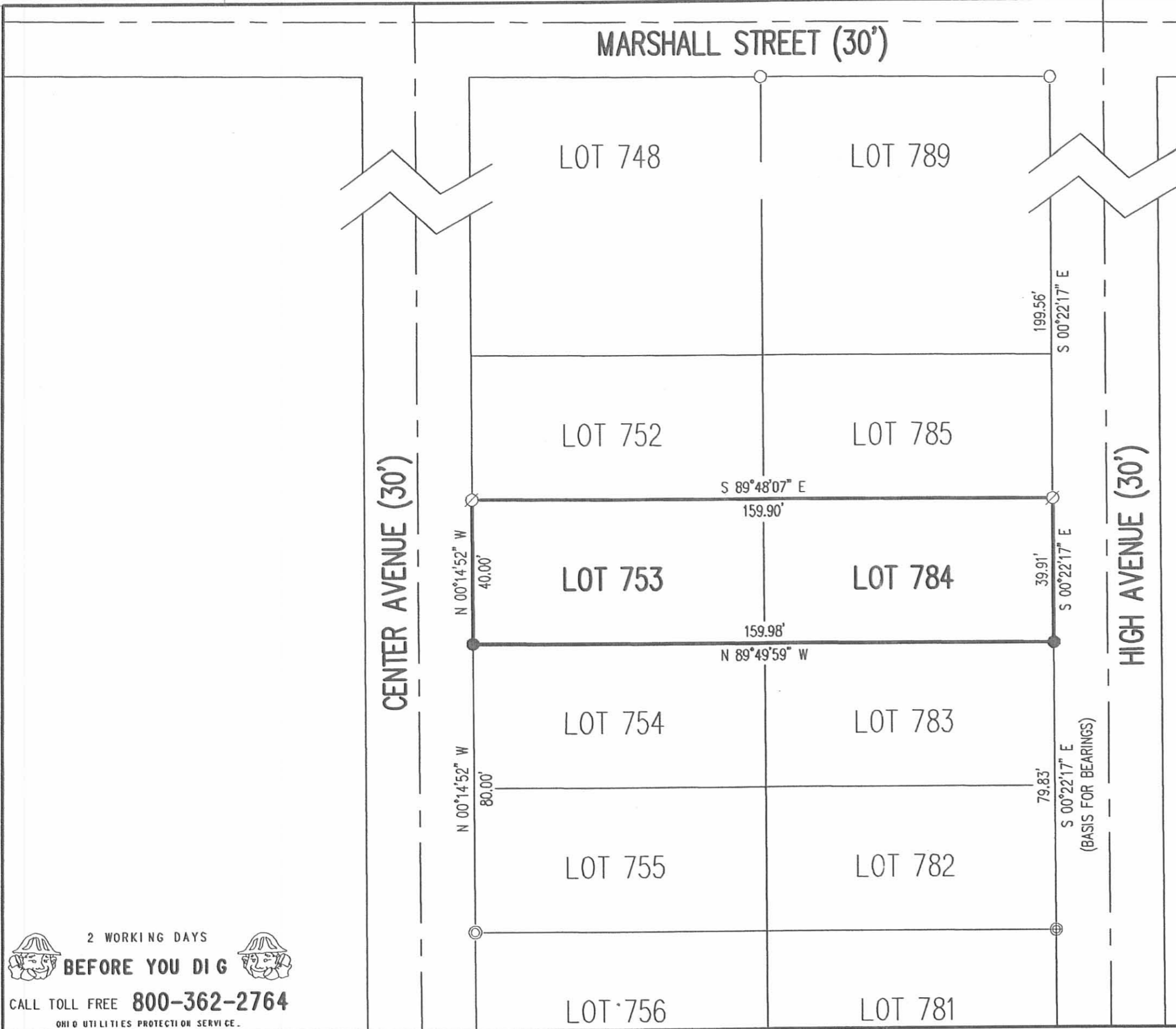

- LEGEND:
- 5/8 INCH IRON ROD FOUND
 - ⊗ 1 INCH IRON ROD FOUND
 - ⊙ 2 INCH IRON PIPE FOUND
 - ⊕ AXLE AND GEAR FOUND
 - 5/8 INCH IRON ROD SET WITH PLASTIC I.D. CAP STAMPED "LSM 7437"

RETRACEMENT SURVEY OF
 LOTS 753 AND 784
 NICHELSONS FIRST ADDITION
 PLAT CABINET A, SLIDE 228
 VILLAGE OF RUSSELLS POINT
 WASHINGTON TOWNSHIP
 LOGAN COUNTY, OHIO

SURVEYED BY:

William K. Bruce

WILLIAM K. BRUCE
 PROFESSIONAL SURVEYOR 7437
 MARCH 23, 2010



ORIGINAL STAMP IN GREEN

COPYRIGHT 2010 BY:
LEE SURVEYING & MAPPING CO., INC.
 117 North Madriver Street
 BELLEFONTAINE, OHIO 43311
 (937) 593-7335
 surveys@lsminc.us
 KSS D0310 2901310A L-2901-3

2 WORKING DAYS
BEFORE YOU DIG
 CALL TOLL FREE **800-362-2764**
 OHIO UTILITIES PROTECTION SERVICE.

INDEXED ON MAP
 9380 2P