

JULY - 14 - 1926

Clear

Wright

Ed. Carr.

19

Road 89 Stake Trip

ts. H.L. -s. Elev.

B.M. 11.04 111.04 100.00

Body Floor 6.03 105.01

Top H₂O. 15.50 95.74

Bottom of Muckings 16.60 94.44

Face Top of saddle 13.40 97.64

17.00 Face 12.55 98.49

Ditch 9.63 101.41

27.00 Face 10.56 100.49

Ditch 6.89 104.21

37.00 7.85 102.19

4.35 106.69

47.00 7.03 104.01

8.40 107.64

57.00 6.75 104.29

2.50 108.59

T.P. 4.71 114.55 1.20 109.84

67.00

to Ditch 5.30 109.25

77.00 9 Ditch 5.40 109.15

87.00 9.40 105.15

5.10 109.45

97.00 9.10 105.45

5.00 109.55

→ B.M. Top of concrete wall N.E. Wing,
(at top of Bridge (Measured East))
Note: Elev. is about 4 feet
less than Top of Channel wing.

612
INDEXED ON MAP

6790 Gate

Road	Stakes	Turn
+s	H.L.	-S. Elev.
10+00	114.55	8.90 105.85
		5.04 109.51
11+00		8.30 106.25
		4.92 109.63
12+00		8.05 106.50
		4.95 109.60
T.P.	2.40 115.50	1.45 113.10
12+70	Top of Plank Curved	4.88 110.62
	N. End of Culvert	5.65 109.85
	S. " " "	5.62 109.88
13+00		8.78 106.92
	± Ditch	5.40 110.10
	± Road	5.05 110.45
14+00	2.65	8.10 107.40
		5.45 110.05
15+00		6.30 109.20
		4.40 111.10
	± Road	4.24 111.26
B.M.		6 0.70 116.20
		6.00 109.50
		6.60 108.90
		7.30 108.20

FR Top of Top Road

(13+30 About same line)

(14+00 About end of 8' H.L.)

Next 300' of road rises about 6'
 B.M. Top of Wind End Post S.E. Cor of 100 Acre Tract.
 Edg. of Oats field South edge of Road.
 in Oats field 100' south of Road
 " " " 200' " " "

July 19-1922
 Martin
 Wright
 Ed. Carl.

21

Road 89

	+S.	H.I.	-S.	Elev
B.M.	9.55	109.55		100.00
Bridge floor			4.60	104.95
1+00	±		5.80	103.75
		N. Ditch	2.16	101.39
2+00		S. Ditch	5.12	104.43
		±	4.70	104.85
		N. Ditch	5.40	104.15
		Fence	2.70	106.85
3+00		S	2.95	106.60
		±	2.60	106.95
		N	2.30	106.25
		Fence	1.40	108.15
T.P.	6.43	113.97	2.01	109.54
4+00		S	6.01	107.96
		±	5.70	108.27
		N.	6.38	107.59
		Fence	5.25	108.22
5+00		S	4.81	109.16
		±	4.29	109.69
		N.	5.45	108.52
		Fence	4.15	109.82

Road. 89

	ts.	H.L.	-S.	Elev.
11+00	S	115.02	5.08	109.94
	E		4.20	110.82
	N		5.30	109.72
	Fence		4.02	111.00
12+00	S,		5.10	109.92
	E		4.70	110.32
	N,		5.40	109.62
	Fence		4.74	110.28
12+70	Top of Culvert.		5.05	109.99
13+00	S		4.92	110.10
	E		4.52	110.50
	N		4.86	110.16
	Fence		4.10	110.92
B.M.			4.113	116.15
	± 0.43	115.77		116.20
14+00	S		5.32	110.45
	E		4.96	110.81
	N		5.65	110.12
	Fence		4.54	111.23
15+00	S,		5.04	110.92
	E		4.40	111.37
	N		4.81	110.96
	Fence		3.82	111.95

7-17-26

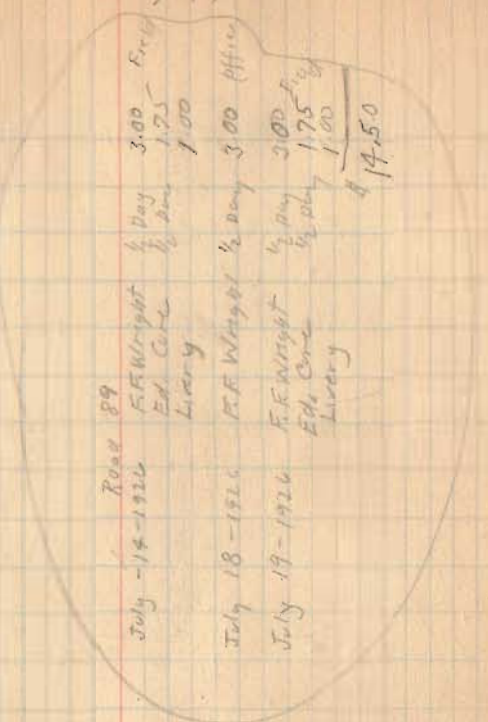

{ Top of Post
 { Top of Post see Page 20

PERMANENT EASEMENT FOR ROAD MAINTENANCE PURPOSES

**Stokes Township
Logan County, Ohio
Part of the N.E. ¼ of Section 17, Town 6 S., Range 8 E.
September 2000**

The following described permanent easement for highway maintenance purposes is located in Stokes Township, Logan County, Ohio and is part of the Northeast quarter of Section 17, Town 6 South, Range 8 East. Said permanent easement being part of C. Bernard Andrews etals' 68.620 acre tract II of parcel II (O.R. Vol. 457; pg. 674) and is more particularly described as follows:

Beginning for reference at a stone found on the centerline of Stokes Township Road No. 89. Said stone is shown as being at T.R. 89 centerline station 26+48.5 (Field Book #559; pg. 8) and is also the Northwest corner of the Northeast quarter of Section 17, Town 6 South, Range 8 East.

Thence with the centerline of T. R. 89 and the North line of Section 17, Due East (assumed), 1101.50 feet to a point. Said point being at T.R. 89 centerline station 37+50.00 and is the True Point of Beginning for this description.

Thence continuing with the centerline of T.R. 89 and the North line of Section 17, Due East, 275.00 feet to a point. The above described line passes through a mag nail set at 79.87 feet.

Thence perpendicular to the centerline of T.R. 89, Due South, 60.00 feet to a point.

Thence parallel to the centerline of T.R. 89, Due West, 275.00 feet to a point.

Thence perpendicular to the centerline of T.R. 89, Due North, 60.00 feet to the point of beginning.

The above described Permanent Easement for Highway Maintenance Purposes encompasses 0.379 acre more or less of which 0.095 acre is contained within the present right of way of T.R. 89.

Basis of bearing being the centerline of T.R. 89 and was assumed as being Due East. All other angles and distances were measured in the field.

INDEXED BY FILE
612

-1D-1

The above described Permanent Easement for Highway Maintenance Purposes
was prepared from an actual field survey performed by the Logan County Engineers
Office on September 2, 2000.



Curtis D. Dill
Curtis D. Dill
Deputy Surveyor
Logan County Engineers Office
Registered Surveyor No. 7310

INDEXED ON 10/13
612

-1D-2

REC'D 10-13-00 8M OK ✓

Permanent Easement for Road Maintenance Purposes

Stokes Township
Logan County, Ohio
Part of the N.E. 1/4 of Section 17, Town 4 S., Range 8 E.
12 September 2000



Par. No. 46-003-00-00-017

Sec. 8, T. 4 S., R. 8 E.

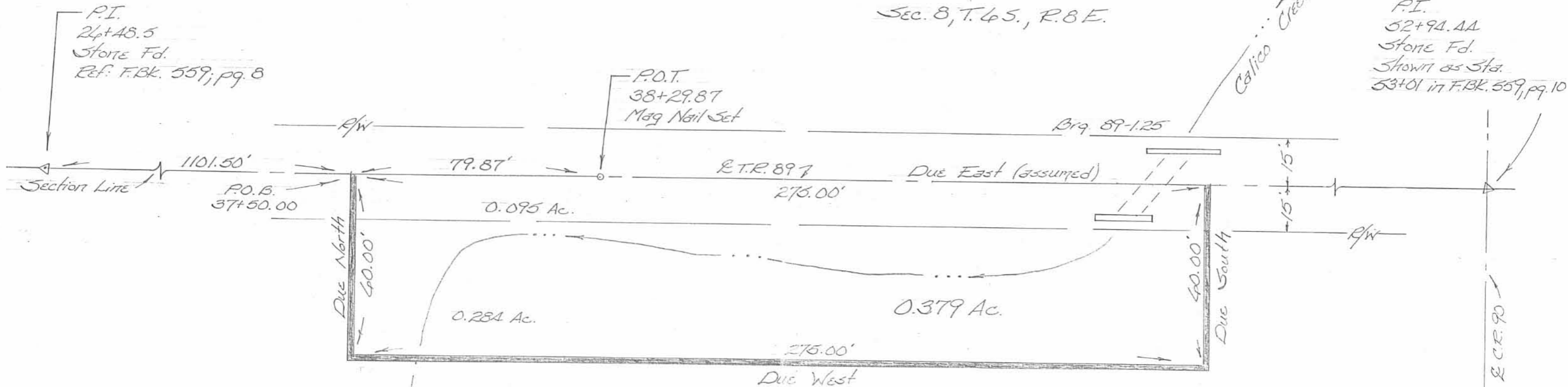

Scale: 1" = 30'

C. Bernard Andrews et al
48.620 Ac.
O.R. Vol. 457, pg. 47A

Sec. 17, T. 4 S., R. 8 E.

Par. No. 46-003-00-00-023

Tract II of Parcel II

Basis of Bearing was assumed as Due East for the E of T.R. 89. All other angles and distances were measured in the field.

This plat was prepared from an actual field survey performed by the Logan County Engineers Office on September 12, 2000.

Curtis D. Dill
Curtis D. Dill
Deputy Survey
Logan Co. Engineers Office
Registered Surveyor No. 7310

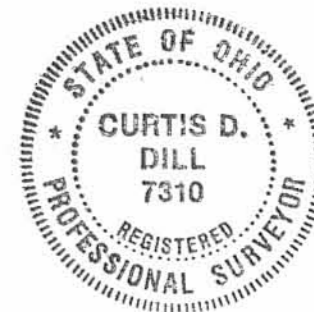

INDEXED ON MAP
612