

Small Survey

Lot # 10<sup>th</sup> 4 Nicholson's Island Vicinity  
(see Book 512 Page 52)

- A - Hub found same stake as marked L in Book 385 Page 33
- B. Stake not found. Found Oct. 6-1931 <sup>Placed New Stake</sup>
- C Stake with tent Placed.
- D " " " "
- E Iron Found.
- F Stake with tent Placed.
- G " " " "
- H. Old. Hub <sup>3rd</sup> Iron found.
- I Iron found
- J. " "
- K. " "
- L Old. Hub found.
- M. Temporary Point 25' from L.  
Measured from A As shown. Distance To old Hub at H. and Iron at K. O.K.  
Old Hubs and Irons found O.K. for line A to M.  
Stakes placed are on line A.M.  
Turned Right Angles and set stakes on lot lines.
- N. Cross on wall.

June - 9 - 1928

Clear  
Wright  
Bill Wright.

23

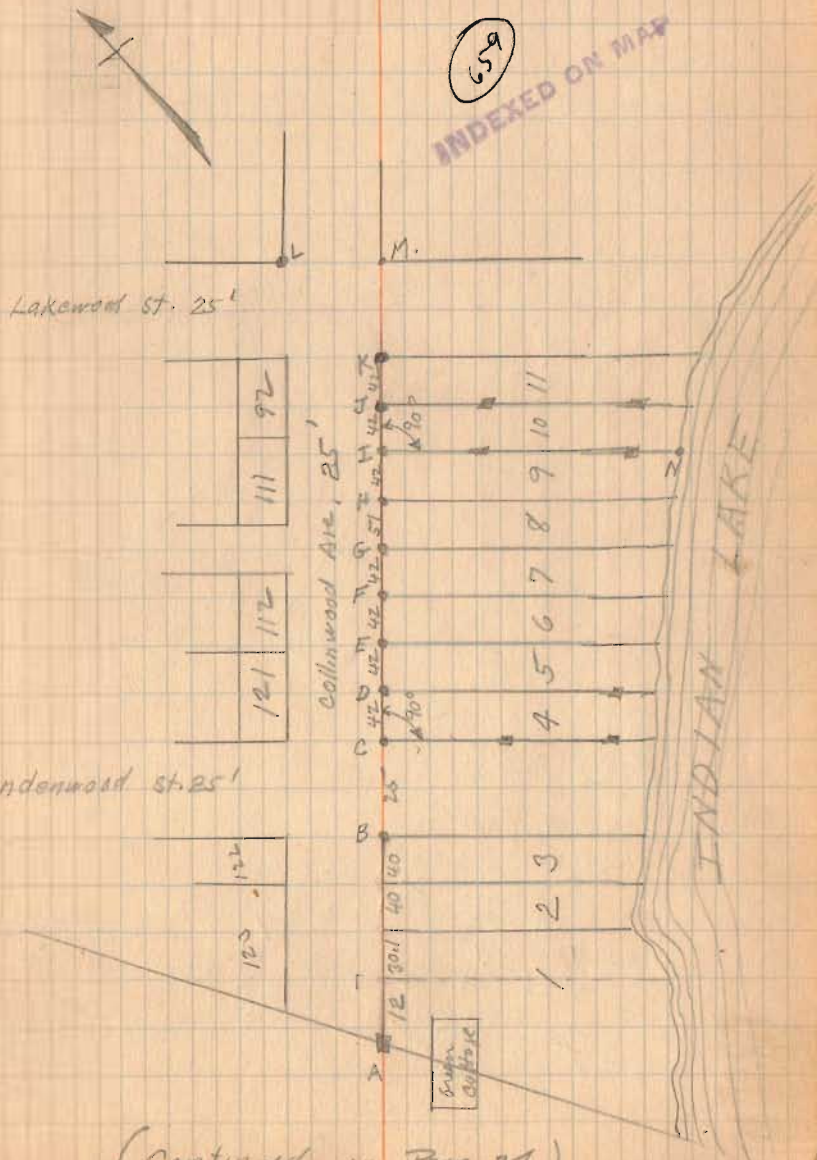

Small Survey (Continued from Page 23)

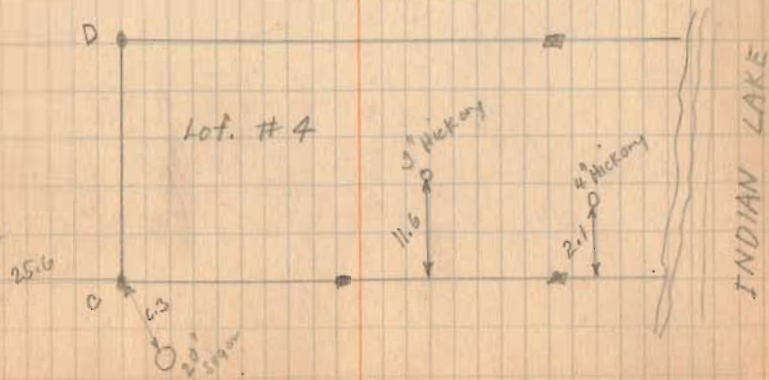
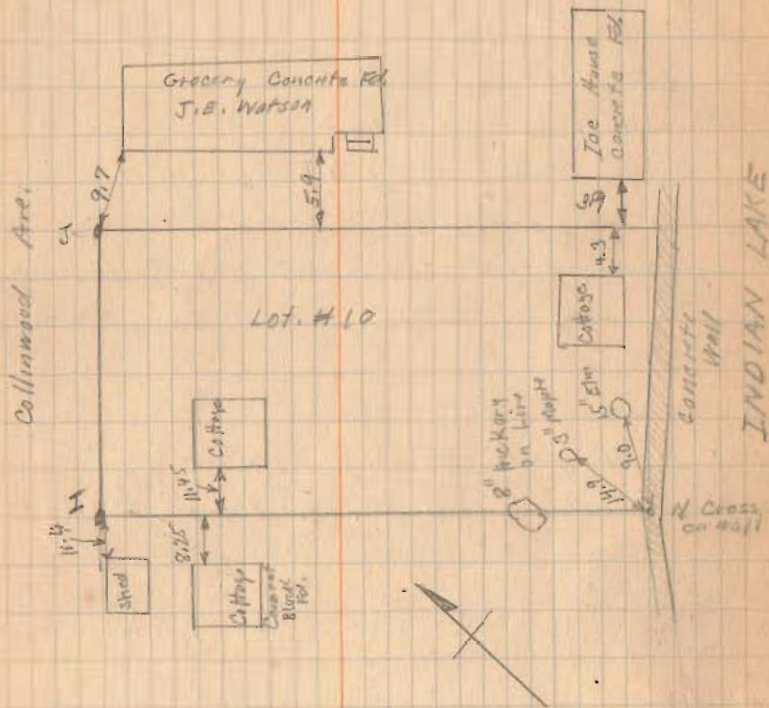
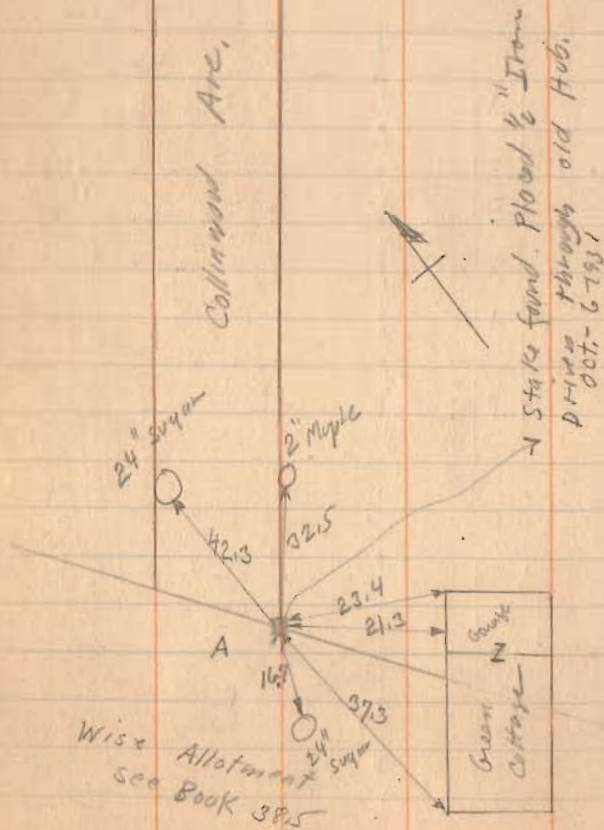





SCALE  
20

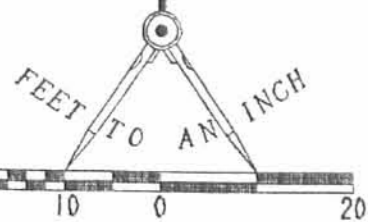

LEGEND

- ⊗ PK NAIL SET
- ⊗ RAILROAD SPIKE FOUND
- 5/8" I. ROD FOUND

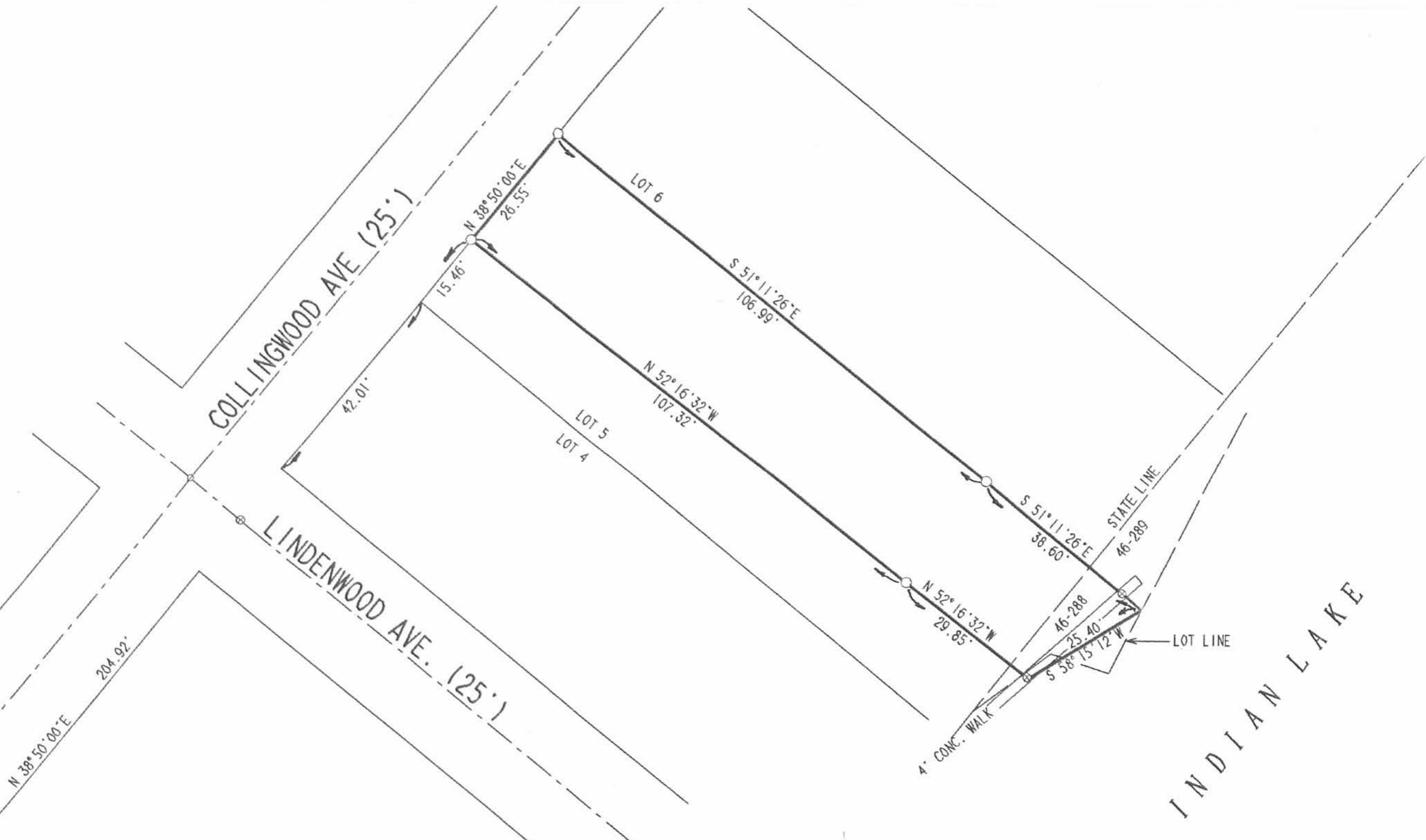

RETRACEMENT SURVEY OF PART LOT 5  
 NICHOLSON'S ISLAND VIEW ALLOTMENT  
 AND PART OF STATE LANDS LOT 46-288  
 FOR ELMER S. BURTON AND BETTY L. BURTON  
 OFFICIAL RECORD 38, PAGE 877  
 V.M.S. 12276  
 STOKES TOWNSHIP  
 LOGAN COUNTY, OHIO



ORIGINAL STAMP IN GREEN

SURVEYED BY:

*Jeffrey I. Lee*  
 JEFFREY I. LEE  
 PROFESSIONAL SURVEYOR 6359  
 JULY 12, 1991

LEE SURVEYING & MAPPING CO.  
 143 East Columbus Avenue  
 BELLEFONTAINE, OHIO 43311  
 (513) 593-7335

INDEXED ON MAP  
 659 1P

DISK 47 EBURTON

L 1920-3

COLLINGWOOD AVE. - 25'

N. 38°-50' E.

42.00'

12.50'

R.R. SPIKE FO.

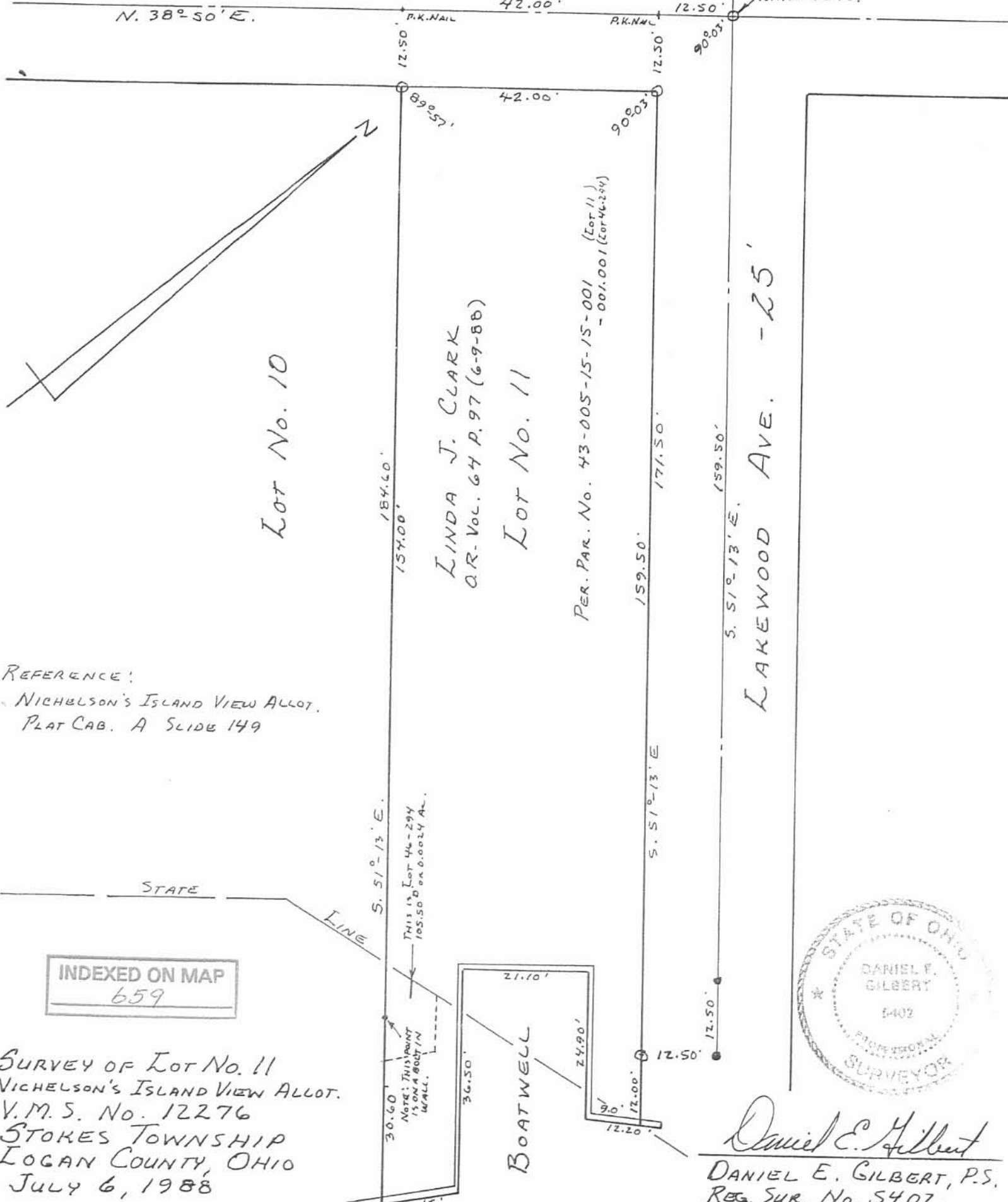

Lot No. 10

LINDA J. CLARK  
O.R. Vol. 64 P. 97 (6-9-88)

Lot No. 11

PER. PAR. No. 43-005-15-15-001 (Lot 11)  
- 001.001 (Cor 4-2-84)

LAKELWOOD AVE. - 25'

REFERENCE:

NICHOLSON'S ISLAND VIEW ALLOT.  
PLAT CAB. A SLIDE 149

STATE

LINE

S. 51°-13' E.

THIS IS Lot 44-294  
105.50' ON 0.0024 AC.

INDEXED ON MAP  
659

SURVEY OF Lot No. 11  
NICHOLSON'S ISLAND VIEW ALLOT.  
V.M.S. No. 12276  
STOKES TOWNSHIP  
LOGAN COUNTY, OHIO  
JULY 6, 1988

SCALE: 1" = 20'

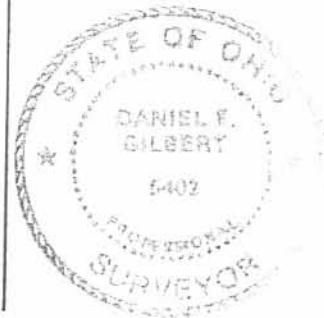

Daniel E. Gilbert

DANIEL E. GILBERT, P.S.  
REG. SUR. No. 5402  
400 N. PARK ST.  
BELLEFONTAINE, OHIO 43311

RCD 8-14-09 MM

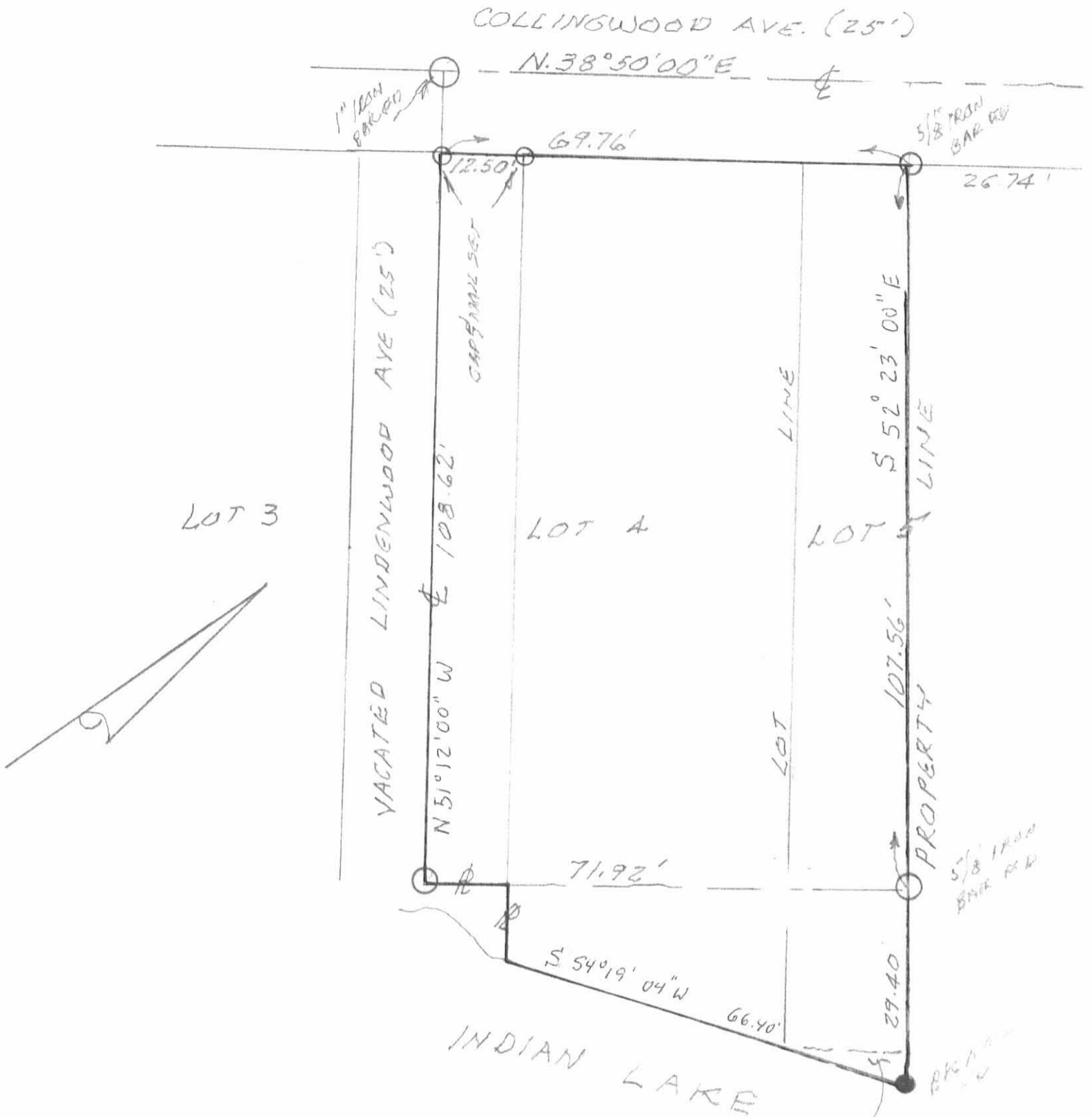

SURVEY OF PART OF VACATED  
 LINDENWOOD AVE., LOT 4 & PART OF  
 LOT 5 OF ISLAND VIEW ALLOTMENT,  
 STOKES TWP., LOGAN CO., OHIO FOR  
 JOE MUST.

CAB. A SLIDE 145  
 AUGUST 13, 2009  
 SCALE: 1" = 20'

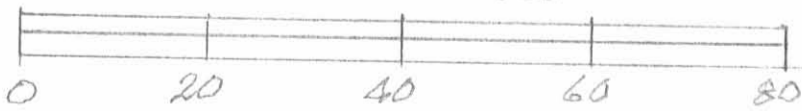

Leslie H. Geeslin  
 LESLIE H. GEESLIN  
 RUSHSVLVANIA, OHIO  
 PH 937-448-7225

INDEXED ON MAP  
 659 3P