

Road 87

Stukas Twp.

40' Dague & Fender - Pike 1915

Free Pike Record No. 9 Page 571

old Notes Book 308

MAP DRAWER F-23

13100

7100

1100

Monuments 20' from

±

1523

INDEXED ON MAP

Dec. 13, 1933

old

Wright

Crane

Miller

Dugan

Rosenfelder

30

James Miller

x x x 13124

E.L. Rhoades

James Miller

x x x 13123

Philip Miller

Sec. 19

Sec. 30

L O G A N

E.L. Rhoades

Road 17

Concrete
Block
Post

24 1/2' 29.00
stone

C O U N T Y

Philip Miller

H U G L A I Z E

C O U N T Y

Road 87

39+00

29+00

26+00

19+00

1523

INDEXED ON MAP

12-13-33

31

39+68 Road 86

1 1/2 Story
Frame

46.85
34+16

26+45
Stone Foundation
02' 02" Right

S.E. Wagner

James Miller

S.E. Wagner

James Miller

S 89° 30' E
N 89° 30' E

80.40
16+96

2 Story
Frame

Barn

93.4
14+59

Road 87

54+00

52+00

47+00

42+00

1523

INDEXED ON MAP

12-13-33

Peter W. Dagle

32

S.E. Wagoner

Road 86

52+94

S.E. Wagoner

52+93

Stone

found

0-16' Right

S.F. Wagoner

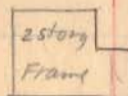

55.65
40+95

8.10
To curb

40+71

6.50
To curb

Bridge
87-0.25



8.10
To curb

6.10
To curb

40+95

39+11

Bridge
87-0.70

overflow
bridge



38+90

N. 88-46 E

Road. 87

92+00

85+00

78+00

72+00

66+00

59+00

1523

INDEXED ON MAP

1274-22

Stone
Paved
72+64.3
0'-01' right

J.N. Shanley
C.M. Falkner
33

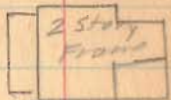

← 60.00
81+77.9
79+48

Calico Ditch



Bridge
→
NO. 87-150

79+32

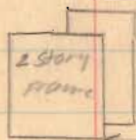

→ 76.15
72+64

H.L. Solomon

× × × ×
Peter Doyne 66+17

61+99
Stone R.P.R.
NO Right

C.M. Falkner
× 61+89 ×
S.E. Wagoner

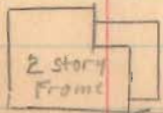

→ 51.90
61+35

Road 27

121+00

114+00

107+00

105+00

99+00

93+00

1523

INDEXED ON MAP

12-14-55

34

T. T. & L. F. Taylor

x x 115+89

N.W. Life Ins Co.

old Frame
Concrete Block
RM



92.14

N.W. Life Ins. Co.

Peter W. Dagle

Peter W. Dagle

x x 97+64

H. L. Selman

L. M. Mink
x x 109+50
N.W. Life Ins. Co.
x x 110+38.5

105+90.4
Storage found
0'-00" right

N.W. Life Ins. Co.

Road 24

W. M. Shawley

N. 88-50 E

N. 88-47 E

Road 87

140+00

135+00

128+00

1523

INDEXED ON MAP

12-11-37

35



139+19
Stone Found
Placed Back
on Top
0°-01' Right

134+48
Iron found
0°-01 1/4 ft

Chloe VanHorn
x 134+49.8
L. M. Fite

1
Story
Frame

Road 87

145+00

160+00

159+00

153+00

147+00

145+00

1523

INDEXED ON MAP

12-14-33

36

H.G. Noack

159+15

H.G. Boogher

2 story
front

78.45
159+00

N. 88-43 E.

J.C. Brubaker

159+16

H.G. Boogher

159+16
stone found
0°-05' left.

1 story
wood
Remains
Block
Pd

49.25
151+41

0°-02' left
stone found
145+85

10" thick

A.G. Boogher

Road 87

Chloe Van Horn

N. 88-48 E.

20' out

68.90

N. 95°

H.G. Boogher

145+84

S.L. Miller

90.05
S 34 E

1 1/2 story
front
90+15
144+05

12-14-33

37

Road 87

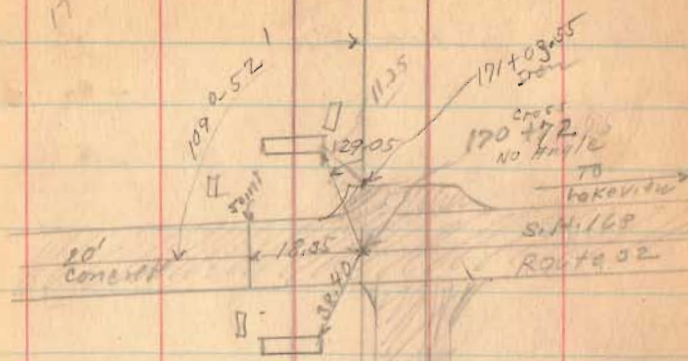

Length 17072 Feet

Length 3.2333 Miles

concrete Box

High Alt 165+68

1523

INDEXED ON MAP

Road 87

185.7415
177.5315
1821

1523

INDEXED ON MAP

38

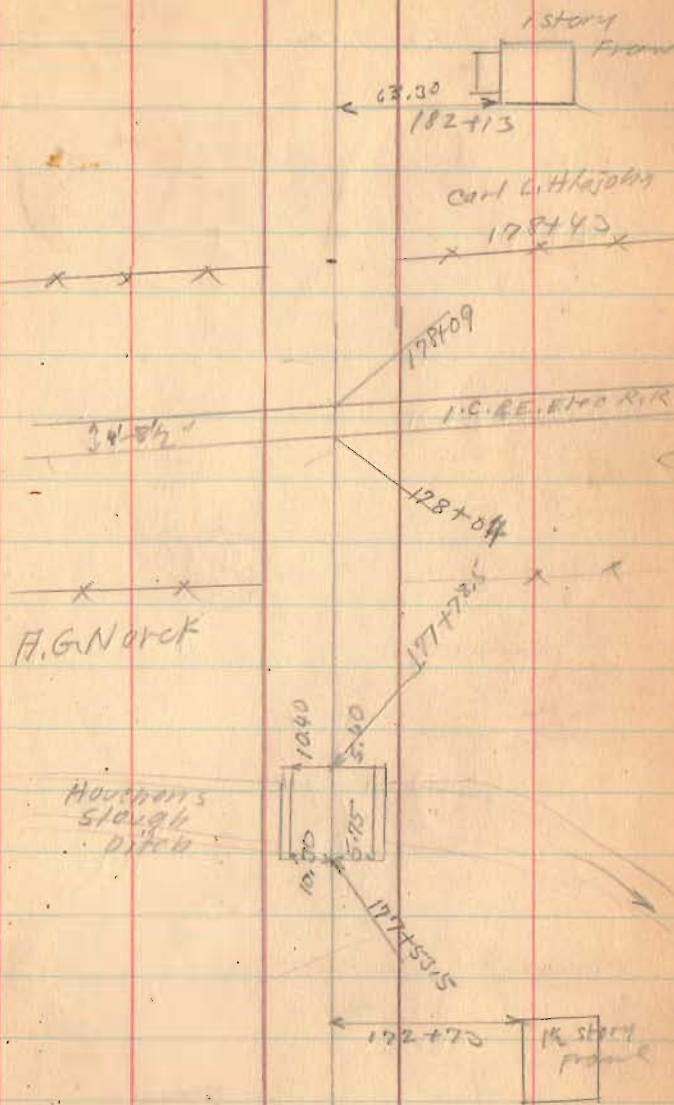

Road 87

Length. 20953 Feet

Length 3.96837 Miles

" 3.97 " "

Tina M. Duff

S. 1°-20' E.
417.2'

2.00 Acres

417.2'
N. 1°-20' W.

Dwight Morrow
Survey

D. L. Dodson Jan. 23, 1994
Chas. Nichols
30° F
Clear

210°
200'

(152)

INDEXED ON MAP



INDIAN LAKE

12-14-30

39

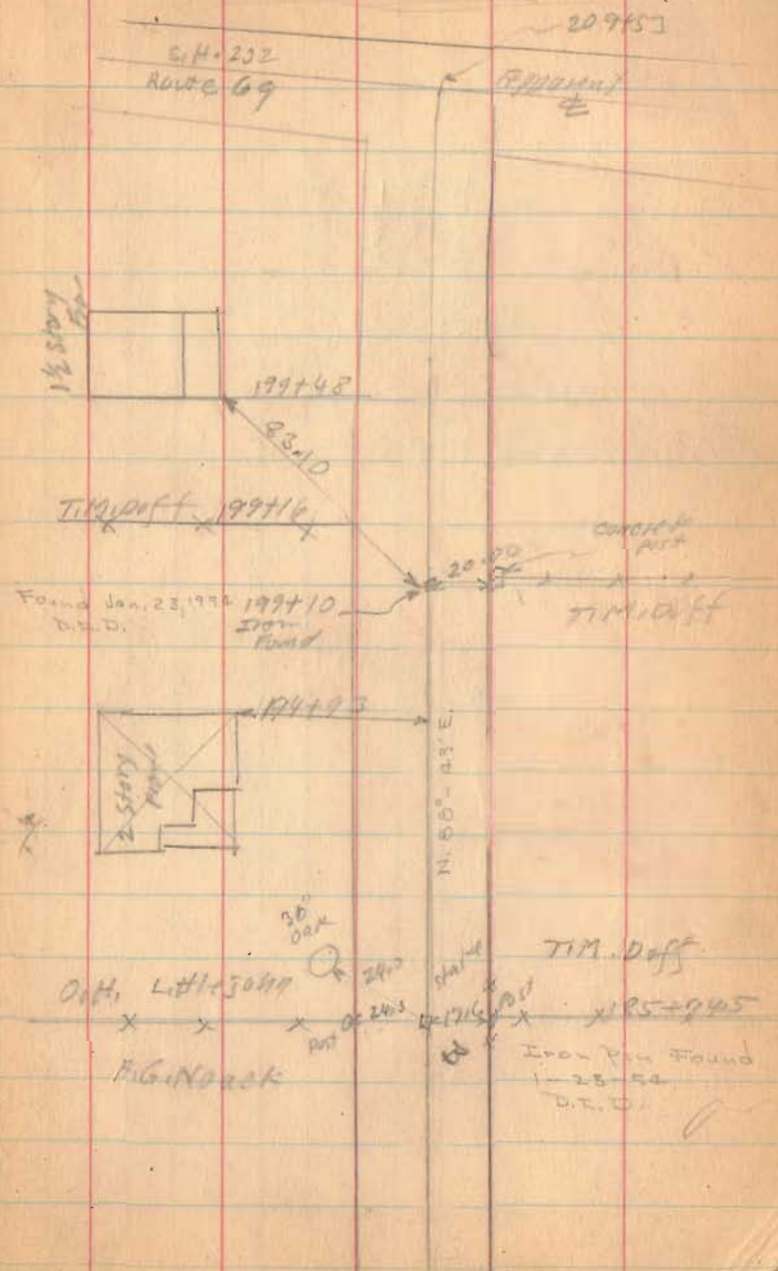

Found Jan. 23, 1994
D.L.D.
Iron Pin Found

Tina Duff
X 185+99.5
Iron Pin Found
1-28-94
D.L.D.