

Morean Survey
 Lot. 30 Shawnee Island
 Stokes Twp.

same as
 Page 15

- F 3/4" Iron 36" Not Down
- G 1" Pipe 42" Long.
- E Old Hub and Iron Pipe
- D Pipe found. (See Page 15)
- X Hub found. 20" Deep. Plowd Pipe over Hub
- Y Hub set 75' from Z as shown
- Z " "

Shawnee Island Co. Plan J-7
 " " City " JJ-29

G. John Morean
 126 Durer Road.
 Springfield Ohio

(See Smallman Survey)
 Page 15

#1598

Aug. 11-1945
 F.F. Wright
 Grover Wilgus

39

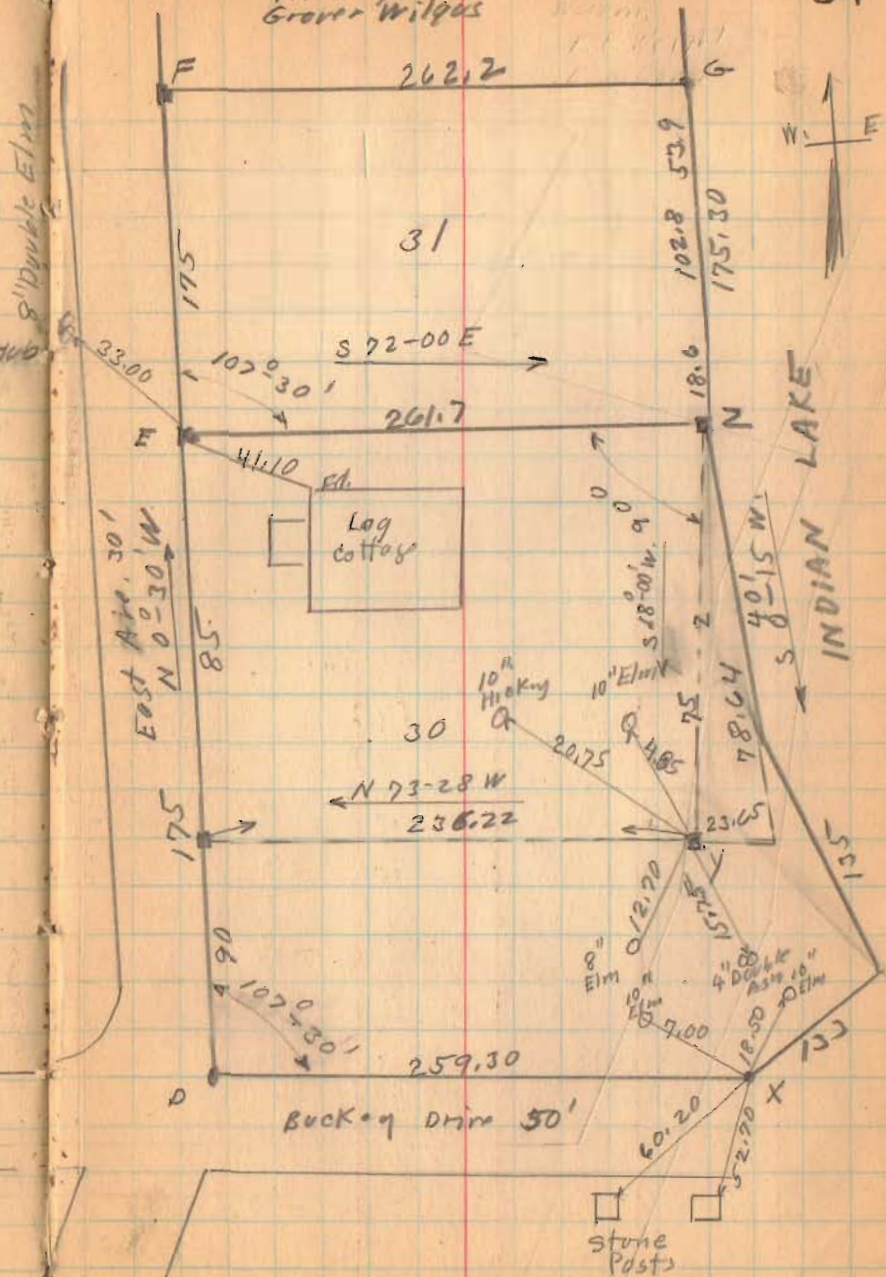

Lot. 32 Shawnee Island

Stake Tap

L.R. Smallman

- A Small Iron Pipe Found
- B " " " "
- C " " " "
- D " " " "
- E Old Hub. O.K.
- F 3/4" Iron 36" Long NOT down
- G 1" Pipe 42" Long
- H 1/2" Iron 36" Long
- I 1/2" Iron
- J Old Hub found

FG I J A, B = Lot. 32

60' from south side as shown

see Plan J-7 for Shawnee Island

1598

INDEXED ON MAP

Cottage
concrete
bluest
Pd

49.20
24.9

Aug. -11-1904

F. W. Wright
Ed. Cook

15

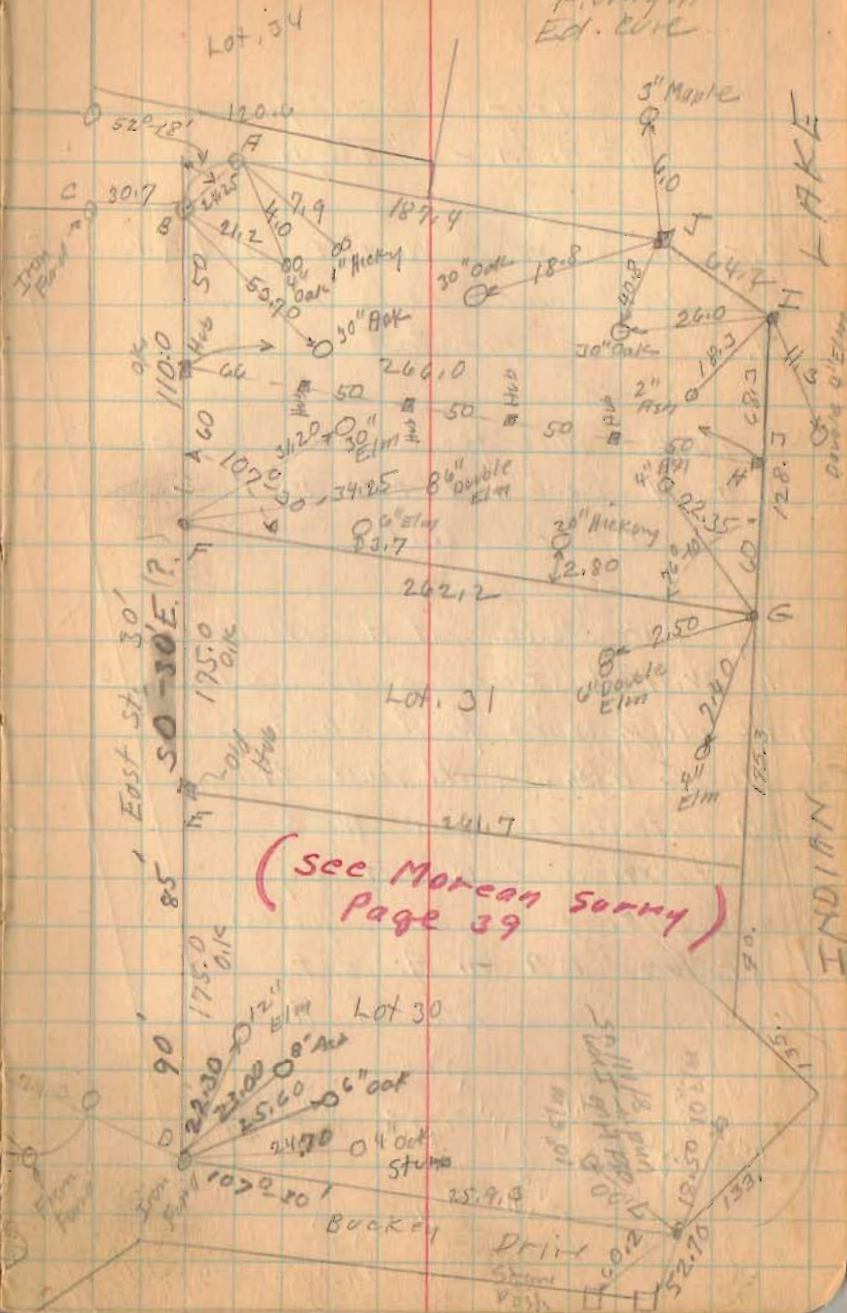

(see Moreau's survey
Page 39)

INDIAN
LAKES