

Souder Survey.

The following described land in Section 34, Town 6 South, Range 8 East and being in Stokes Township, Logan County, Ohio.

Beginning at a limestone at S.E. corner of said Section 34 thence Northwest with the center of S.H. 27 (Route 69) 2244 feet for the beginning point of this survey, said point being Station 948+66 of S.H. 27 as shown on Logan County plans L-19 said point being S.E. corner of Harvey Fox's 75 acre tract; thence ^{West} with Fox's South line 2993 feet to an iron at said Fox's S.W. corner and in T.A. Fox's East line; thence South 642 feet to a ^{post} point passing T.A. Fox's S.E. corner at 148 feet and said point being in East line of Jackson Center Bank tract and N.W. corner of J.E. Myers' 78 acre tract; thence East with said Myers North line 2659 feet to a point at said Myers N.E. corner and being in T.O. F. Shaffer's West line; thence North 474 feet to an elm tree at one of T.O.A. Shaffer's N.W. corners; thence East with said Shaffer's North line 424 feet to center of S.H. 27; thence with center of S.H. ²⁷ N. 28° 31' W. 221 feet to the place of beginning said tract containing 41.84 acres more or less and being the same tract as survey Aug. 1934 as shown in Logan County Surveyor's Book 584 Page 14.

1599

INDEXED ON MAP

Sauder Surrey
 sec-34 T.6 S R-8 East
 Stokes Twp.

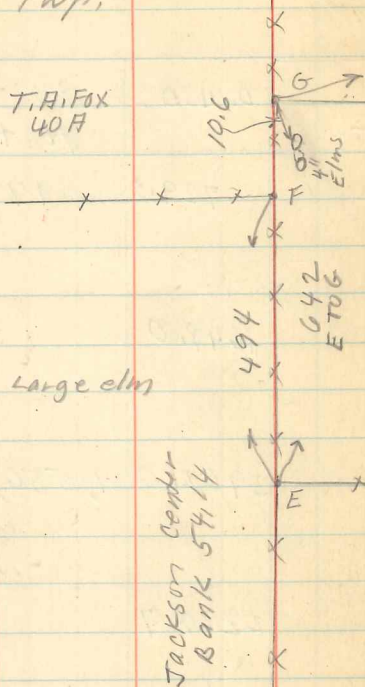

- A - Mark in road
- B - " " "
- C Pipe - East side large elm
- D Post
- E Post
- F Post
- G Iron
- H Temporary Point
- I Square stone

$$\frac{2662 + 2659}{2} = 2660.5$$

$$\frac{642 + 672}{2} = 657$$

$$2660.5 \times 657 = 1,747,948.5$$

$$43560 \left[\begin{array}{r} 1,747,948.5 \\ 74,745 \\ \hline 1,822,693.5 \\ 41.84 \end{array} \right]$$

Lloyd Smallman
 Conrad Youreits
 Vol. 146 Page 112

Aug - 11 - 1934
 F. Wright
 Ed. Core

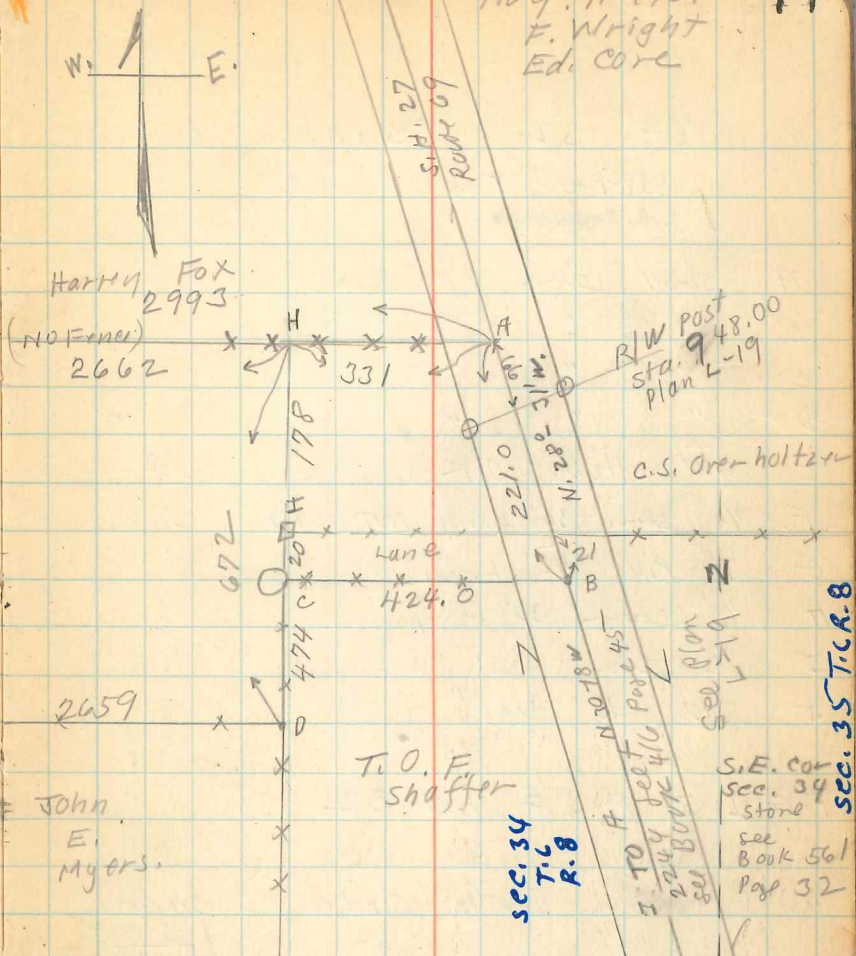

$$\frac{424 + 331}{2} = 377.5$$

$$377.5 \times 198 = 74,745$$

Sec. 3
 T. 7
 R. 8
 1599

INDEXED ON MAP

sec. 2 T. 7 R. 8