

File
Card

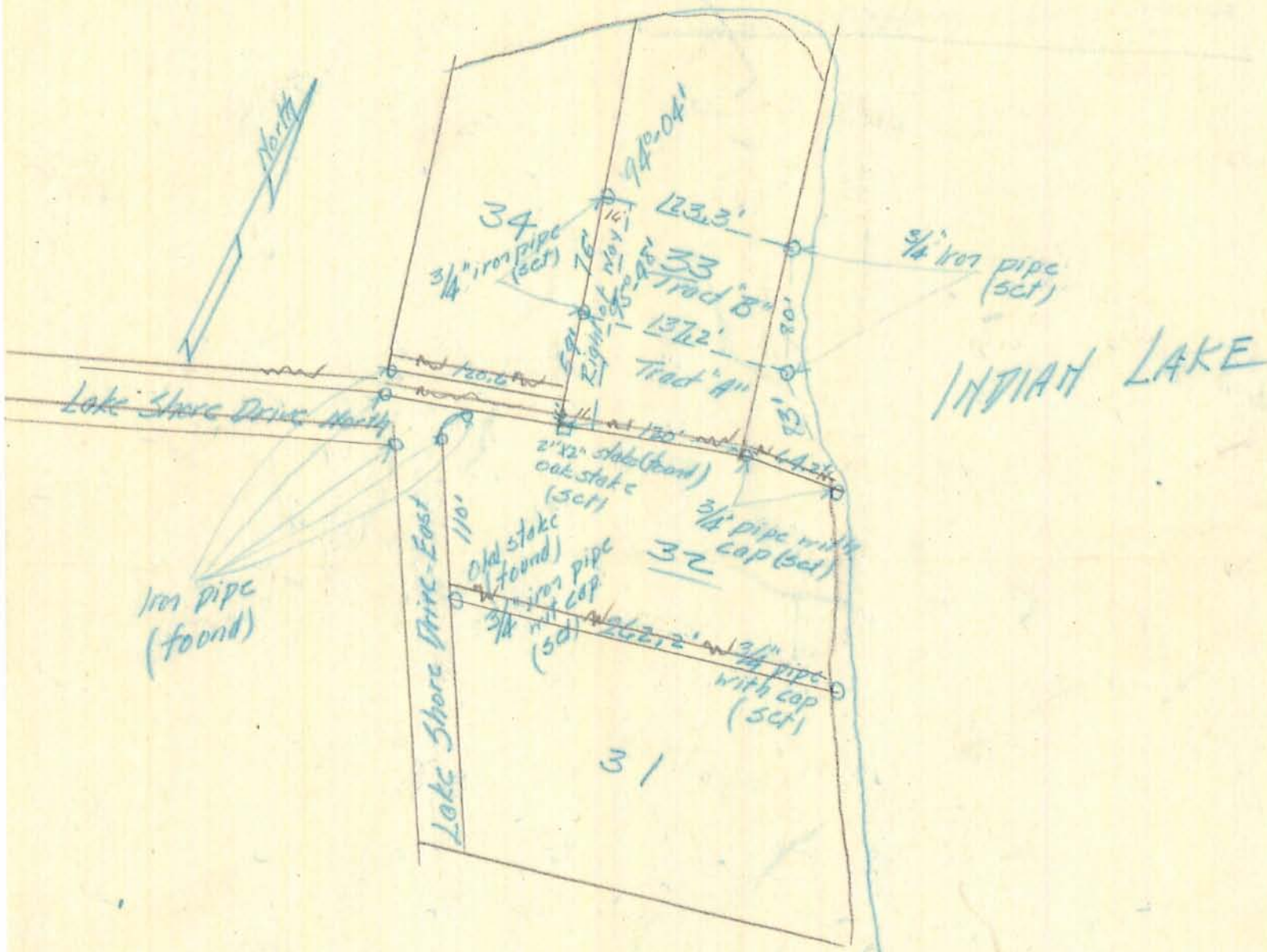

SURVEY of PART of LOTS Nos
 32 and 33
 SHAWNE ISLAND
 VMS 12276 STOKES TWP
 LOGAN COUNTY O.

for
 L. R. Smallmeyer, Marysville, Ohio
 Scale 1"=100'

Sept. 2, 1941.
 Clair A. Inaheep
 Registered Surveyor No. 1843

Lot No. 32 - Shawnee Island
Easement Description
North Part

The following described real estate situated in the Township of Stokes,
County of Logan, State of Ohio and being a part of Lot No. 32 of Shawnee Island
Allotment and being more particularly described as follows:

Beginning at a chisel point in an concrete driveway at the southwest corner to
Lot No. 33 and in the north line of Lot No. 32;

Thence with the south line of Lot No. 33 and the north line of Lot No. 32,
S. $75^{\circ} 54'$ E. 120.00 feet to a chisel point in said concrete driveway and at an
angle in said lot line;

Thence again with the south line of Lot No. 33 and the north line of Lot No.
32, S. $64^{\circ} 50'$ E. 64.10 feet to a point at the end of an existing stone wall,
passing through a chiseled "x" at 63.70 feet;

Thence with the end of said stone wall, S. $36^{\circ} 36.0'$ W. 1.69 feet to a point
at the southeast corner to said wall;

Thence with the south line of said stone wall, N. $52^{\circ} 02.7'$ W. 7.50 feet to
a point of said wall and in the line between Lot No. 32 and Lot No. 33;

Thence with the line between Lot No. 32 and Lot No. 33, N. $64^{\circ} 50'$ W. 19.85
feet to a point on the existing stone wall;

Thence with the south line of said existing stone wall, N. $72^{\circ} 22.1'$ W. 25.95
feet to a point at the southwest corner to said stone wall;

Thence with the west line of said stone wall, N. $10^{\circ} 06.8'$ E. 1.88 feet to the
southeast corner to said concrete drive driveway;

Thence with the south line of said concrete driveway, N. $74^{\circ} 25.1'$ W. 129.93
feet to a point on said south line of said concrete driveway;

Thence N. $14^{\circ} 08.0'$ E. 0.20 feet to the place of beginning, containing
0.0066 Acres, more or less.

I hereby certify that the above description is true and accurate according to
a survey made by me on August 24, 1981.

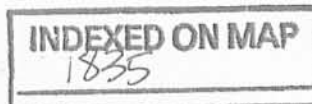

Daniel E. Gilbert
Daniel E. Gilbert, P.S.
-2D Reg. Sur. No. 5402

EASEMENT
 SURVEY ON Lot No. 32
 SHAWNEE ISLAND
 STOKES TOWNSHIP
 LOGAN COUNTY, OHIO
 AUGUST 24, 1981

SCALE: 1" = 10'

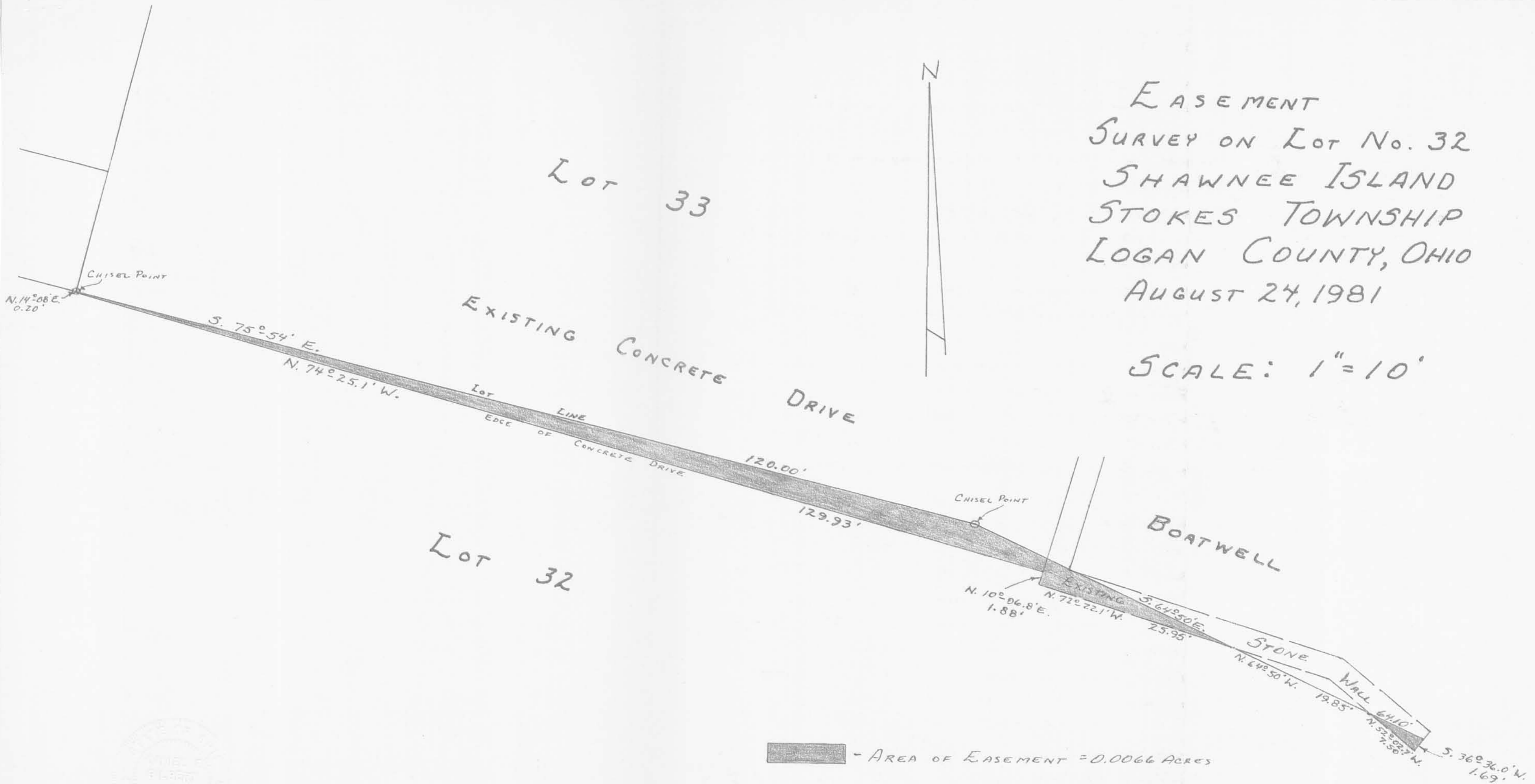

SURVEYED AND PLATTED BY:
 DANIEL E. GILBERT, P.S.
 REG. SUR. NO. 5402
 1041 N. MAIN ST.
 BELLEFONTAINE, OHIO 43311

INDEXED ON MAP 1835 -2P