

THE H. L. WILLIAMS SURVEY # 1

Being in Stokes Township, Logan County, Ohio and more particularly described as follows:

Beginning at a post in the Northwest corner of the east $\frac{1}{2}$ of the Southwest $\frac{1}{4}$ of the Northeast $\frac{1}{4}$ of Section 27, Town 6 South, Range 8 East. Said post being in the east line of Tira M. Duff's 39.13 acre tract and the Southwest corner of Edith Schmieding's 20 acre tract.

Thence south 567.8 feet; thence S 89°-20' E. 530 feet to an iron pipe; thence north 50.0 feet to an iron pipe, said pipe being the beginning point of this description.

Thence north 131.9 feet to a stake; thence S. 89°-24' E. 100.7 feet east to a stake; thence S. 0°-48' W. 131.9 feet to an iron; thence N. 89°-20' W. 28.7 feet to the point of beginning.

Said tract containing .30 of an acre more or less.

This tract being surveyed April 21, 1951.

DESCRIPTION OF RIGHT AWAY EASEMENT

Commencing at the northeast point of the above described tract; thence S 89°-24' E. 30 feet; thence S 0°-48' W. 181.9 feet; thence S. 89°-20' E. 8.2 feet; thence S. 0°-07' E. 325.0 feet to a State bridge; thence N. 89°-20' W. 30 feet; thence N. 0°-07' W. 295.0 feet; thence N. 89°-20' W. 8.2 feet; thence N. 0°-08' E. 211.9 feet to the point of beginning. It is the intention of this description to grant a right-of-way easement 30.0' wide adjacent to the East side of the above tract southerly to State Highway No. 69, with the understanding that the property owner will maintain and keep open that section of road adjacent to his property.

INDEXED ON MAP

2032

-1D-1

Book 203-p. 39F

Mr. Calk

Roma

Trans - apt - 30-1956

THE H. L. WILLIAMS SURVEY # 2

Being in Stokes Township, Logan County, Ohio and more particularly described as follows:

Beginning at a post in the northwest corner of the east $\frac{1}{2}$ of the southwest $\frac{1}{4}$ of the northeast $\frac{1}{4}$ of Section 27, Town 6 South, Range 8 East. Said post being in the east line of Tira M. Duff's 39.13 Acre tract and at the southwest corner of Edith Schmieding's 20 acre tract. Thence with Duff's east line south 583.4 feet to a hub; thence N. 89°-27' W. 670.0 feet to a hub; said hub being the beginning point of this description; also, the most southerly point of the lot #46 of the Lakeside Allotment; thence N. 0°-56' E. 50.9 feet to a hub; thence S. 76°-04' E. 13.9 feet to a hub; thence S. 16°-49' W. 49.7 feet to the point of beginning.

Said tract containing .01 acres more or less.

This tract being surveyed April 21, 1951.

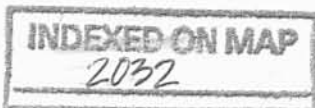

THE H. L. WILLIAMS SURVEY # 3

Being in Stokes Township, Logan County, Ohio and more particularly described as follows:

Beginning at a post in the northwest corner of the east $\frac{1}{2}$ of southwest $\frac{1}{4}$ of the northeast $\frac{1}{4}$ of Section 27, Town 6 South, Range 8 East. Said post being in the east line of Tira M. Duff's 39.13 acre tract and at the southwest corner of Edith Schmieding's 20 acre tract.

Thence with Duff's east line south 583.4 feet to a hub; thence N. 89°-27' W. 670.0 feet to a hub; said hub being the most southerly point of lot No. 46 of the Lakeside Allotment; thence with the west side of said lot N. 0°-56' E. 50.9 feet to a hub; said hub being the beginning point of this description.

Thence N. 76°-04' W. 12.8 feet to an iron pipe; thence N. 4°-21' E. 202.5 feet to a hub, said hub being in the west line of Lot #46 of the Lakeside Allotment; thence S. 0°-56' W. 205.9 feet to the point of beginning.

Said tract containing .03 of an acre.

This tract being surveyed April 21, 1951.

Book 203 - Page 395

*Roma McCabe
Treasurer
Apr. 20 - 1956*

INDEXED ON MAP
2032

- 1D03

*13.9
12.5
26.4*

THE H. L. WILLIAMS DESCRIPTION FOR NO. 1

Being in Stokes Township, Logan County, Ohio and more particularly described as follows:

Beginning at a post in the northwest corner of the east $\frac{1}{2}$ of the southwest $\frac{1}{4}$ of the northeast $\frac{1}{4}$ of Section 27, Town 6 South, Range 8 East. Said post being in the east line of Fira M. Duff's 39.13 acre tract and the southwest corner of Edith Schmiedling's 20 acre tract.

Thence south 867.8 feet to an iron, said iron being the point of beginning for this description.

Thence S. 89° -20' E. 100.5 feet to an iron; thence south 42.5 feet to an iron; thence N. 89° -05' W. 100.5 feet to an iron; thence north 42.2 feet to the point of beginning.

Said tract containing .09 of an acre more or less.

RIGHT-OF-WAY EASEMENT

Commencing at the southeast point of the above described tract; thence north 342.5 feet; thence S. 89° -20' E. 557.8 feet; thence S. 4° -11' E. 30.0 feet; thence S. 0° -43' E. 278.0 feet to a State bridge; thence N. 89° -20' W. 30.0 feet; N. 0° -43' W. 278.0 feet; thence N. 89° -20' W. 500.0 feet; thence South 312.5 feet; thence N. 89° -20' E. 30.0 feet to the place of beginning.

It is the intention of this description to grant a right-of-way easement 30.0 feet wide adjacent to the east side of the above mentioned tract easterly to State Highway No. 69, with the understanding that the property owner will maintain and keep open that section of road adjacent to his property.

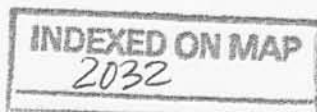

- 1 D O A

THE H. L. WILLIAMS DESCRIPTION FOR NO. 2

Being in Stokes Township, Logan County, Ohio and more particularly described as follows:

Beginning at a post in the northwest corner of the east $\frac{1}{2}$ of the southwest $\frac{1}{4}$ of the northeast $\frac{1}{4}$ of Section 27, Town 6 South, Range 8 East. Said post being in the east line of Tira M. Duff's 39.13 acre tract and the southwest corner of Edith Schmiedling's 20 acre tract.

Thence south 827.8 feet to an iron, said iron being the point of beginning for this description.

Thence S. $89^{\circ}-20'$ E. 100.5 feet to an iron; thence south 40.0 feet to an iron; thence N. $89^{\circ}-20'$ W. 100.5 feet to an iron; thence north 40.0 feet to the point of beginning.

Said tract containing .09 of an acre more or less.

RIGHT-OF-WAY EASEMENT

Commencing at the southeast point of the above described tract; thence north 300.0 feet; thence S. $89^{\circ}-20'$ E. 557.8 feet; thence S. $4^{\circ}-11'$ E. 30.0 feet; thence S. $0^{\circ}-43'$ E. 278.0 feet to a State bridge; thence N. $89^{\circ}-20'$ W. 30.0 feet; N. $0^{\circ}-43'$ W. 278.0 feet; thence N. $89^{\circ}-20'$ E. 500.0 feet; thence South 270.0 feet; thence N. $89^{\circ}-20'$ E. 30.0 feet to the place of beginning.

It is the intention of this description to grant a right-of-way easement 30.0 feet wide adjacent to the east side of the above mentioned tract easterly to State Highway No. 69, with the understanding that the property owner will maintain and keep open that section of road adjacent to his property.

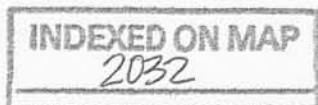

-1505

THE H. L. WILLIAMS DESCRIPTION FOR NO. 3

Being in Stokes Township, Logan County, Ohio and more particularly described as follows:

Beginning at a post in the northwest corner of the east $\frac{1}{2}$ of the southwest $\frac{1}{4}$ of the northeast $\frac{1}{4}$ of Section 27, Town 6 South, Range 8 East. Said post being in the east line of Tira M. Duff's 39.13 acre tract and the southwest corner of Edith Schmiedling's 20 acre tract.

Thence south 787.8 feet to an iron, said iron being the point of beginning for this description.

Thence S. 89°-20' E. 100.5 feet to an iron; thence south 40.0 feet to an iron; thence N. 89°-20' W. 100.5 feet to an iron; thence north 40.0 feet to the point of beginning.

Said tract containing .09 of an acre more or less.

RIGHT-OF-WAY EASEMENT

Commencing at the southeast point of the above described tract; thence north 260.0 feet; thence S. 89°-20' E. 557.8 feet; thence S. 4°-11' E. 30.0 feet; thence S. 0°-43' E. 278.0 feet to a State bridge; thence N. 89°-20' W. 30.0 feet; N. 0°-43' W. 278.0 feet; thence N. 89°-20' W. 500.0 feet; thence South 230.0 feet; thence N. 89°-20' E. 30.0 feet to the place of beginning.

It is the intention of this description to grant a right-of-way easement 30.0 feet wide adjacent to the east side of the above mentioned tract easterly to State Highway No. 69, with the understanding that the property owner will maintain and keep open that section of road adjacent to his property.

INDEXED ON MAP

2032

-1D-00

THE H. L. WILLIAMS SURVEY # 4.

Being in Stokes Township, Logan County,
Ohio and more particularly described as follows:

Beginning at a post in the northwest
corner of the east $\frac{1}{2}$ of the southwest $\frac{1}{2}$ of the
northeast $\frac{1}{4}$ of Section 27, Town 6 South, Range 8
East, said post being in the east line of Tira M.
Duff's 39.13 acre tract and at the southwest corner
of Edith Schmieding's 20 acre tract.

Thence with Duff's east line south
583.4 feet to a hub; thence S. 89°-27' E. 670.0 feet
to a hub, said hub being the most southerly point of
Lot No. 46 of the Lakeside Allotment, and being the
beginning point for this description; thence
S. 0°-07' E. 15.8 feet to a hub; thence N. 89°20' W.
9.5 feet to a hub; thence N. 4°-11' W. 30.1 feet to
an iron pipe; thence N. 0°48' E. 39.6 feet to an
iron pipe; thence S. 76°-04' E. 26.7 feet to a hub;
thence S. 16°-49' W. 49.7 feet to the point of
beginning, containing .02 acres more or less.

DESCRIPTION OF RIGHT-OF-WAY EASEMENT

Commencing at the northwest point of the
above described tract; thence S. 0°-48' W. 39.6 feet;
thence S. 4°-11' W. 30.0 feet; thence S. 0°-43' E.
278.0 feet to a State bridge; thence N. 89°-20' W.
30.0 feet; thence N. 0°-43' W. 278.0 feet; thence

INDEXED ON MAP

2032

- 1D07

page 2

N. 4°-11' W. 30 feet; thence N. 0°-48' E. 39.6 feet;
thence S. 89°-20' E. 30.0 feet to the point of be-
ginning.

It is the intention of this description to
grant a right-of-way easement 30.0 feet wide adjacent
to the west side of the above tract southerly to
State Highway No. 69, with the understanding that
the property owner will maintain and keep open that
section of road adjacent to his property.

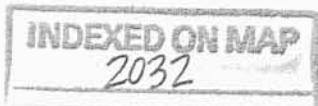

- 1D08

THE H. L. WILLIAMS DESCRIPTION FOR 4

Being in Stokes Township, Logan County, Ohio and more particularly described as follows:

Beginning at a post in the northwest corner of the east $\frac{1}{2}$ of the southwest $\frac{1}{2}$ of the northeast $\frac{1}{2}$ of Section 27, Town 6 South, Range 8 East. Said post being in the east line of Tira M. Duff's 39.13 acre tract and the southwest corner of Edith Schmiedling's 20 acre tract,

Thence south 747.8 feet to an iron, said iron being the point of beginning for this description.

Thence S. 89°-20' E. 100.5 feet to an iron; thence south 40.0 feet to an iron; thence N. 89°-20' W. 100.5 feet to an iron; thence north 40.0 feet to the point of beginning.

Said tract containing .09 of an acre more or less.

RIGHT-OF-WAY EASEMENT

Commencing at the southeast point of the above described tract; thence north 220.0 feet; thence S. 89°-20' E. 527.8 feet; thence S. 4°-11' E. 30.0 feet; thence S. 0°-43' E. 278.0 feet to a State bridge; thence N. 89°-20' W. 30.0 feet; N. 0°-43' W. 278.0 feet; thence N. 89°-20' W. 500.0 feet; thence South 190.0 feet; thence N. 89°-20' E. 30.0 feet to the place of beginning.

It is the intention of this description to grant a right-of-way easement 30.0 feet wide adjacent to the east side of the above mentioned tract easterly to State Highway No. 69, with the understanding that the property owner will maintain and keep open that section of road adjacent to his property.

THE H. L. WILLIAMS SURVEY # 5

Being in Stokes Township, Logan County, Ohio, and more particularly described as follows:

Beginning at a post in the northwest corner of the east $\frac{1}{2}$ of the southwest $\frac{1}{2}$ of the northeast $\frac{1}{2}$ of Section 27, Town 6 South, Range 8 East, said post being in the east line of Fira M. Duff's 39.13 acre tract and the southwest corner of Edith Schmieding's 20 acre tract,

Thence south 567.8 feet; thence S. 89°-20' E. 530.5 feet to an iron pipe, said pipe being the beginning point of this description; thence north 50.5 feet to an iron pipe; thence S. 89°-20' E. 98.7 feet to an iron pipe; thence S. 0°-48' W. 50.0 feet to an iron pipe; thence N. 89°-20' W. 97.8 feet to the point of beginning.

Said tract containing .11 acres more or less.

DESCRIPTION OF RIGHT-OF-WAY EASEMENT

Commencing at the northeast point of the above described tract; thence S. 89°-20' E. 30.0 feet; thence S. 0°-48' W. 50.0 feet; thence S. 4°-11' E. 30.1 feet; thence S. 0°-43' E. 278.0 feet to a State bridge; thence N. 89°-20' W. 30.0 feet; thence N. 0°-43' W. 278.0 feet; thence N. 4°-11' W. 30.1 feet; thence N. 0°-48' E. 50.0 feet to the place of beginning. It is the intention of this description to grant a right-of-way easement 30.0 feet wide adjacent to the east side of the above tract southerly to State Highway No. 69 with the understanding that the property owner will maintain and keep open that section of road adjacent to his property.

INDEXED ON MAP

2032

10-10

THE H. L. WILLIAMS DESCRIPTION FOR 5

Being in Stokes Township, Logan County, Ohio and more particularly described as follows:

Beginning at a post in the northwest corner of the east $\frac{1}{2}$ of the southwest $\frac{1}{4}$ of the northeast $\frac{1}{4}$ of Section 27, Town 6 South, Range 8 East. Said post being in the east line of Tira M. Duff's 39.13 acre tract and the southwest corner of Edith Schmiedling's 20 acre tract.

Thence South 707.8 feet to an iron, said iron being the point of beginning of this description.

Thence S. 89°-20' E. 100.5 feet to an iron; thence south 40.0 feet to an iron; thence N. 89°-20' W. 100.5 feet to an iron; thence north 40.0 feet to the point of beginning.

Said tract containing .09 of an acre more or less.

RIGHT-OF-WAY EASEMENT

Commencing at the southeast point of the above described tract; thence north 180.0 feet; thence S. 89°-20' E. 557.8 feet; thence S. 4°-11' E. 30.0 feet; thence S. 0°-43' E. 278.0 feet to a State bridge; thence N. 89°-20' W. 30.0 feet; thence N. 0°-43' W. 278.0 feet; thence N. 89°-20' W. 500.0 feet; thence south 150.0 feet; thence N. 89°-20' E. 30.0 feet to the place of beginning.

It is the intention of this description to grant a right-of-way easement 30.0 feet wide adjacent to the east side of the above mentioned tract easterly to State Highway No. 69, with the understanding that the property owner will maintain and keep open that section of road adjacent to his property.

THE H. L. WILLIAMS DESCRIPTION FOR 6

Being in Stokes Township, Logan County, Ohio and more particularly described as follows:

Beginning at a post in the northwest corner of the east $\frac{1}{2}$ of the southwest $\frac{1}{4}$ of the northeast $\frac{1}{4}$ of Section 27, Town 6 South, Range 8 East. Said post being in the east line of Tira M. Duff's 39.13 acre tract and the southwest corner of Edith Schmiedling's 20 acre tract.

Thence south 667.8 feet to an iron; said iron being the beginning point of this description.

Thence S. 89°-20' E. 100.5 feet to an iron; thence south 40.0 feet to an iron; thence N. 89°-20' W. 100.5 feet to an iron; thence north 40.0 feet to the point of beginning.

Said tract containing .09 of an acre more or less.

RIGHT-OF-WAY EASEMENT

Commencing at the southeast point of the above described tract; thence north 140.0 feet; thence S. 89°-20' E. 557.8 feet; thence S. 4°-11' E. 30.0 feet; thence S. 0°-43' E. 278.0 feet to a State bridge; thence N. 89°-20' W. 30.0 feet; thence N. 0°-43' W. 278.0 feet; thence N. 89°-20' W. 500.0 feet; thence south 110.0 feet; thence N. 89°-20' E. 30.0 feet to the place of beginning.

It is the intention of this description to grant a right-of-way easement 30.0 feet wide adjacent to the east side of the above mentioned tract easterly to State Highway No. 69, with the understanding that the property owner will maintain and keep open that section of road adjacent to his property.

INDEXED ON MAP

2032

-1D-12

Being in Stokes Township, Logan County, Ohio, and more particularly described as follows:

Beginning at a post in the northwest corner of the east $\frac{1}{2}$ of the southwest $\frac{1}{2}$ of the northeast $\frac{1}{2}$ of Section 27, Town 6 South, Range 8 East. Said post being in the east line of Tira M. Duff's 39.13 acre tract and the southwest corner of Edith Schmieding's 20 acre tract.

Thence south 597.8 feet; thence S. 89°-20' E. 530.5 feet to an iron pipe, said pipe being the beginning point of this description.

Thence S. 89°-20' E. 100.0 feet to a iron pipe; thence S. 0°-43' E. 50.0 feet to an iron pipe; thence N. 89°-20' W. 100.6 feet to an iron pipe; thence north 50.0 feet to the place of beginning.

Said tract containing .12 acres more or less.

DESCRIPTION OF RIGHT-OF-WAY EASEMENT

Commencing at the northwest point of the above described tract; thence north 30.0 feet; thence S. 89°-20' E. 127.8 feet; thence S. 4°-11' E. 30.1 feet; thence S. 0°-43' E. 278.0 feet to a State bridge; thence N. 89°-20' W. 30.0 feet; thence N. 0°-43' W. 278.0 feet; thence N. 89°-20' W. 100.0 feet to the place of beginning. It is the intention of this description to grant a right-of-way easement 30.0 feet wide adjacent to the north and east side of the above tract southerly to State Highway No. 69 with the understanding that the property owner will maintain and keep open that section of road adjacent to his property.

H. L. WILLIAMS SURVEY 6 A

Being in Stokes Township, Logan County, Ohio,
and more particularly described as follows:

Beginning at a post in the northwest corner
of the east $\frac{1}{2}$ of the southwest $\frac{1}{4}$ of the northeast $\frac{1}{2}$ of
Section 27, Town 6 South, Range 8 East. Said post being
in the east line of Tira M. Duff's 39.13 acre tract
and the southwest corner of Edith Schmiedling's 20 acre
tract.

Thence south 597.8 feet; thence S. 89°-20' E.
660.5 feet to a hub, said hub being the beginning point
of this description.

Thence S. 89°-20' E. 9.5 feet to a hub; thence
S. 0°-07' E. 50.0 feet to a hub; thence N. 89°-20' W.
8.9 feet to a hub; thence N. 0°-43' W. 50.0 feet to the
point of beginning.

Said tract containing .01 of an acre more or
less.

THE H. L. WILLIAMS DESCRIPTION FOR 7

Being in Stokes township, Logan County, Ohio
and more particularly described as follows:

Beginning at a post in the northwest corner of
the east $\frac{1}{2}$ of the southwest $\frac{1}{4}$ of the northeast $\frac{1}{4}$ of
Section 27, Town 6 South, Range 8 East. Said post
being in the east line of Tira M. Duff's 39.13 acre
tract and the southwest corner of Edith Schmiedling's
20 acre tract.

Thence South 627.8 feet to an iron, said iron
being the point of beginning for this description.

Thence S. 89°-20' E. 100.5 feet to an iron;
thence south 40.0 feet to an iron; thence N. 89°-20' W.
100.5 feet to an iron; thence north 40.0 feet to the
point of beginning.

Said tract containing .09 of an acre more or less.

RIGHT-OF-WAY EASEMENT

Commencing at the southeast point of the above
described tract; thence north 100.0 feet; thence
S. 89°-20' E. 557.8 feet; thence S. 4°-11' E. 30.0 feet;
thence S. 0°-43' E. 278.0 feet to a State bridge;
thence N. 89°-20' W. 30.0 feet; N. 0°-43' W. 278.0 feet;
thence N. 89°-20' W. 500.0 feet; thence south 70.0 feet;
thence N. 89°-20' E. 30.0 feet to the place of beginning.

It is the intention of this description to grant a
right-of-way easement 30.0 feet wide adjacent to the
east side of the above mentioned tract easterly to State
Highway No. 69, with the understanding that the property
owner will maintain and keep open that section of road
adjacent to his property.

INDEXED ON MAP
2032

THE H. L. WILLIAMS SURVEY # 7

Being in Stokes Township, Logan County, Ohio and more particularly described as follows:

Beginning at a post in the northwest corner of the east $\frac{1}{2}$ of the southwest $\frac{1}{2}$ of the northeast $\frac{1}{2}$ of Section 27, Town 6 South, Range 8 East. Said post being in the east line of Tira M. Duff's 39.13 acre tract and in the southwest corner of Edith Schmieding's 20 acre tract.

Thence South 697.8 feet; thence S. 89°-20' E. 530.5 feet to an iron pipe; said pipe being the point of beginning of this description.

Thence S. 89°-20' E. 101.2 feet to an iron pipe; thence S. 0°-43' E. 40.0 feet to an iron pipe; thence N. 89°-20' W. 101.7 feet to an iron pipe; thence north 40.0 feet to the place of beginning.

Containing .12 acres more or less.

DESCRIPTION OF RIGHT-OF-WAY EASEMENT

Commencing at the northeast corner of the above described tract; thence S. 89°-20' E. 30.0 feet; thence S. 0°-43' E. 178.0 feet to a State bridge; thence N. 89°-20' W. 30.0 feet; thence N. 0°-43' W. 178.0 feet to the place of beginning. It is the intention of this description to grant a right-of-way easement 30.0 feet wide adjacent to the east side of the above tract southerly to State Highway No. 69 with the understanding that the property owner will maintain and keep open that section of road adjacent to his property.

Margaret Rowley

THE H. L. WILLIAMS DESCRIPTION FOR 8

Being in Stokes Township, Logan County, Ohio and more particularly described as follows:

Beginning at a post in the northwest corner of the east $\frac{1}{2}$ of the southwest $\frac{1}{4}$ of the northeast $\frac{1}{4}$ of Section 27, Town 6 South, Range 8 East. Said post being in the east line of Tira M. Duff's 39.13 acre tract and the southwest corner of Edith Schmiedling's 20 acre tract.

Thence south 587.8 feet to an iron, said iron being the beginning point for this description.

Thence S. 89°-20' E. 100.5 feet to an iron; thence south 40.0 feet to an iron; thence N. 89°-20' W. 100.5 feet to an iron; thence north 40.0 feet to the point of beginning.

Said tract containing .09 of an acre more or less.

RIGHT-OF-WAY EASEMENT

Commencing at the southeast point of the above described tract; thence north 60.0 feet; thence S. 89°-20' E. 557.8 feet; thence S. 4°-11' E. 30.0 feet; thence S. 0°-43' E. 278.0 feet to a State bridge; thence N. 89°-20' W. 30.0 feet; thence N. 0°-43' W. 278.0 feet; thence N. 89°-20' W. 500.0 feet; thence south 30.0 feet; thence N. 89°-20' E. 30.0 feet to the place of beginning.

It is the intention of this description to grant a right-of-way easement 30.0 feet wide adjacent to the east side of the above mentioned tract easterly to State Highway #69, with the understanding that the property owner will maintain and keep open that section of road adjacent to his property.

INDEXED ON MAP
2032

-1D-17

THE H. L. WILLIAMS SURVEY NO. 8

Being in Stokes Township, Logan County, Ohio and more particularly described as follows:

Beginning at a post in the northwest corner of the east $\frac{1}{2}$ of the southwest $\frac{1}{2}$ of the northeast $\frac{1}{2}$ of Section 27, Town 6 South, Range 8 East. Said post being in the east line of Tira M. Duff's 39.13 acre tract and the southwest corner of Edith Schmiedling's 20 acre tract.

Thence south 467.8 feet; thence S. 89°-20' E. 130.5 feet to a hub, said hub being the beginning point of this description.

Thence S. 89°-20' E. 160.0 feet to an iron; thence south 100.0 feet to a hub; thence N. 89°-20' W. 160.0 feet to an iron pipe; thence north 100.0 feet to the place of beginning.

Said tract containing .37 of an acre more or less.

RIGHT-OF-WAY EASEMENT

Commencing at the southwest point of the above described tract; thence S. 89°-20' E. 527.3 feet; thence S. 4°-11' E. 30.0 feet; thence S. 0°-43' E. 278.0 feet to a State bridge; thence N. 89°-20' W. 30.0 feet; thence N. 0°-43' W. 278.0 feet; thence N. 89°-20' W. 530.0 feet; thence north 130.0 feet; thence S. 89°-20' E. 30.0 feet; thence south 100.0 feet to the point of beginning.

It is the intention of this description to grant a right-
and
of-way easement 30.0 feet wide adjacent to the southwest side of the above mentioned tract easterly and southerly to State Highway No. 69, with the understanding that the property owner will maintain and keep open that section of road adjacent to his property.

INDEXED ON MAP

2032

14-18

THE H. L. WILLIAMS SURVEY NO. 9

Being in Stokes Township, Logan County, Ohio and more particularly described as follows:

Beginning at a post in the northwest corner of the east $\frac{1}{2}$ of the southwest $\frac{1}{4}$ of the northeast $\frac{1}{4}$ of Section 27, Town 6 South, Range 8 East. Said post being in the east line of Tira M. Duff's 39.13 acre tract and the southwest corner of Edith Schmiedling's 20 acre tract.

Thence South 597.8 feet; thence S. 89°-20' E. 130.5 feet to an iron pipe; said pipe being the point of beginning for this description.

Thence S. 89°-20' E. 80.0 feet to an iron pipe; thence South 100.0 feet to an iron pipe; thence N. 89°-20' W. 80.0 feet to an iron pipe; thence north 100.0 feet to the place of beginning.

Said tract containing .18 of an acre more or less.

RIGHT-OF-WAY EASEMENT

Commencing at the northwest point of the above described tract; thence South 100.0 feet; thence N. 89°-20' W. 30.0 feet; thence North 130.0 feet; thence S. 89°-20' 557.3 feet; thence S. 4°-11' E. 30.0 feet; thence S. 0°-43' E. 278.0 feet to a State bridge; thence N. 89°-20' W. 30.0 feet; thence N. 0°-43' W. 278.0 feet; thence N. 89°-20' W. 500.0 feet to the point of beginning.

It is the intention of this description to grant a right-of-way easement 30.0 feet wide adjacent to the north and west side of the above mentioned tract easterly and southerly to State Highway No. 69, with the understanding that the property owner will maintain and keep open that section of road adjacent to his property.

INDEXED ON MAP

2032

-11-19

THE H. L. WILLIAMS DESCRIPTION FOR #9 4/10

Being in Stokes Township, Logan County, Ohio and more particularly described as follows:

Beginning at a post in the northwest corner of the east $\frac{1}{2}$ of the southwest $\frac{1}{4}$ of the northeast $\frac{1}{4}$ of Section 27, Town 6 South, Range 8 East. Said post being in the east line of Tira M. Duff's 39.13 acre tract and the southwest corner of Edith Schmiedling's 20 acre tract.

Thence south 507.8 feet to an iron, said iron being the beginning point of this description.

Thence S. 89°-20' E. 100.5 feet to an iron; thence south 90.0 feet to an iron; thence N. 89°-20' W. 100.5 feet to an iron; thence north 90.0 feet to the place of beginning.

Said tract containing .18 of an acre more or less.

RIGHT-OF-WAY EASEMENT

Commencing at the northeast point of the above described tract; thence S. 89°-20' E. 30'; thence south 60.0 feet; thence S. 89°-20' E. 527.8 feet; thence S. 4°-11' E. 30.0 feet; thence S. 0°-43' E. 278.0 feet to a State bridge; thence N. 89°-20' W. 30.0 feet; thence N. 0°-43' W. 278.0 feet; thence N. 89°-20' W. 530.0 feet; thence north 90.0 feet to the place of beginning.

It is the intention of this description to grant a right-of-way easement 30.0 feet wide adjacent to the east side of the above mentioned tract southerly and easterly to State Highway No. 69, with the understanding that the property owner will maintain and keep open that section of road adjacent to his property.

Margaret Rowley

THE H. L. WILLIAMS DESCRIPTION FOR 11

Being in Stokes Township, Logan County, Ohio and more particularly described as follows:

Beginning at a post in the northwest corner of the east $\frac{1}{2}$ of the southwest $\frac{1}{2}$ of the northeast $\frac{1}{4}$ of Section 27, Town 6 South, Range 8 East. Said post being in the east line of Tira M. Duff's 39.13 acre tract and the southwest corner of Edith Schmiedling's 20 acre tract.

Thence south 467.8 feet to an iron, said iron being the beginning point of this description.

Thence S. 89°-20' E. 100.5 feet to an iron; thence south 40.0 feet to an iron; thence N. 89°-20' W. 100.5 feet to an iron; thence north 40.0 feet to the place of beginning.

Said tract containing .09 of an acre more or less.

RIGHT-OF-WAY EASEMENT

Commencing at the northeast point of the above described tract; thence S. 89°-20' E. 30'; thence south 100.0 feet; thence S. 89°-20' E. 527.8 feet; thence S. 4°-11' E. 30.0 feet; thence S. 0°-43' E. 278.0 feet to a State bridge; thence N. 89°-20' W. 30.0 feet; thence N. 0°-43' W. 278.0 feet; thence N. 89°-20' W. 530.0 feet; thence north 130.0 feet to the place of beginning.

It is the intention of this description to grant a right-of-way easement 30.0 feet wide adjacent to the east side of the above mentioned tract southerly and easterly to State Highway No. 69, with the understanding that the property owner will maintain and keep open that section of road adjacent to his property.

Margaret Rowley

THE H. L. WILLIAMS DESCRIPTION FOR 12

Being in Stokes Township, Logan County, Ohio and more particularly described as follows:

Beginning at a post in the northwest corner of the east $\frac{1}{2}$ of the southwest $\frac{1}{4}$ of the northeast $\frac{1}{4}$ of Section 27, Town 6 South, Range 3 East. Said post being in the east line of Tira M. Duff's 39.13 acre tract and the southwest corner of Edith Schmiedling's 20 acre tract.

Thence south 427.8 feet to an iron, said iron being the beginning point of this description.

Thence S. 89°-20' E. 100.5 feet to an iron; thence south 40.0 feet to an iron; thence N. 89°-20' W. 100.5 feet to an iron; thence north 40.0 feet to the place of beginning.

Said tract containing .09 of an acre more or less.

RIGHT-OF-WAY EASEMENT

Commencing at the northeast point of the above described tract; thence S. 89°-20' E. 30'; thence south 140.0 feet; thence S. 89°-20' E. 527.8 feet; thence S. 4°-11' E. 30.0 feet; thence S. 0°-43' E. 278.0 feet to a State bridge; thence N. 89°-20' W. 30.0 feet; thence N. 0°-43' W. 278.0 feet; thence N. 89°-20' W. 530.0 feet; thence north 170.0 feet to the place of beginning.

It is the intention of this description to grant a right-of-way easement 30.0 feet wide adjacent to the east side of the above mentioned tract southerly and easterly to State Highway No. 69, with the understanding that the property owner will maintain and keep open that section of road adjacent to his property.

INDEXED ON MAP
2032

-1D-22

THE H. L. WILLIAMS DESCRIPTION FOR 13

Being in Stokes Township, Logan County, Ohio and more particularly described as follows:

Beginning at a post in the northwest corner of the east $\frac{1}{2}$ of the southwest $\frac{1}{4}$ of the northeast $\frac{1}{4}$ of Section 27, Town 6 South, Range 8 East. Said post being in the east line of Tira M. Duff's 39.13 acre tract and the southwest corner of Edith Schmiedling's 20 acre tract.

Thence south 357.8 feet to an iron, said iron being the beginning point of this description.

Thence S. 89°-20' E. 100.5 feet to an iron; thence south 70.0 feet to an iron; thence N. 89°-20' W. 100.5 feet to an iron; thence north 70.0 feet to the place of beginning.

Said tract containing .16 of an acre more or less.

Known as Lot 13 on an unrecorded plot.

RIGHT-OF-WAY EASEMENT

Commencing at the northeast point of the above described tract; thence S. 89°-20' E. 30 feet; thence south 210.0 feet; thence S. 89°-20' E. 527.8 feet; thence S. 4°-11' E. 30.0 feet; thence S. 0°-43' E. 278.0 feet to a State bridge; thence N. 89°-20' W. 30.0 feet; thence N. 0°-43' W. 278.0 feet; thence N. 89°-20' W. 530.0 feet; thence north 240.0 feet to the place of beginning.

It is the intention of this description to grant a right-of-way easement 30.0 feet wide adjacent to the east side of the above mentioned tract southerly and easterly to State Highway No. 69, with the understanding that the property owner will maintain and keep open that section of road adjacent to his property.

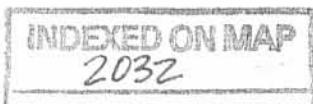

-1D-23

THE H. L. WILLIAMS DESCRIPTION NO. 14

Being in Stokes Township, Logan County, Ohio and more particularly described as follows:

Beginning at a post in the northwest corner of the east $\frac{1}{2}$ of the southwest $\frac{1}{4}$ of the northeast $\frac{1}{4}$ of Section 27, Town 6 South, Range 8 East. Said post being in the east line of Tira M. Duff's 39.13 acre tract and the southwest corner of Edith Schmiedling's 20 acre tract.

Thence south 467.8 feet; thence S. $89^{\circ}-20'$ E. 130.5 feet to a hub, said hub being the beginning point of this description.

Thence S. $89^{\circ}-20'$ E. 40.0 feet to an iron; thence south 100.0 feet to a hub; thence N. $89^{\circ}-20'$ W. 40.0 feet to an iron pipe; thence north 100.0 feet to the place of beginning.

Said tract containing .09 of an acre more or less.

Known as Lot 14 on an unrecorded plot.

RIGHT-OF-WAY EASEMENT

Commencing at the southwest point of the above described tract; thence S. $89^{\circ}-20'$ E. 527.3 feet; thence S. $4^{\circ}-11'$ E. 30.0 feet; thence S. $0^{\circ}-43'$ E. 278.0 feet to a State bridge; thence N. $89^{\circ}-20'$ W. 30.0 feet; thence N. $0^{\circ}-43'$ W. 278.0 feet; thence N. $89^{\circ}-20'$ W. 500.0 feet; thence north 30.0 feet to the point of beginning.

It is the intention of this description to grant a right-of-way easement 30.0 feet wide adjacent to the south ~~and west~~ sides of the above mentioned tract easterly and southerly to State Highway No. 69, with the understanding that the property owner will maintain and keep open that section of road adjacent to his property.

THE H. L. WILLIAMS DESCRIPTION NO. 15

Being in Stokes Township, Logan County, Ohio and more particularly described as follows:

Beginning at a post in the northwest corner of the east $\frac{1}{2}$ of the southwest $\frac{1}{4}$ of the northeast $\frac{1}{4}$ of Section 27, Town 6 South, Range 8 East. Said post being in the east line of Tira M. Duff's 39.13 acre tract and the southwest corner of Edith Schmiedling's 20 acre tract.

Thence south 467.8 feet; thence S. 89°-20' E. 170.5 feet to a hub, said hub being the beginning point of this description.

Thence S. 89°-20' E. 40.0 feet to an iron; thence south 100.0 feet to a hub; thence N. 89°-20' W. 40.0 feet to an iron pipe; thence north 100.0 feet to the place of beginning.

Said tract containing .09 of an acre more or less.

Known as Lot 15 on an unrecorded plot.

RIGHT-OF-WAY EASEMENT

Commencing at the southwest point of the above described tract; thence S. 89°-20' E. 487.3 feet; thence S. 4°-11' E. 30.0 feet; thence S. 0°-43' E. 278.0 feet to a State bridge; thence N. 89°-20' W. 30.0 feet; thence N. 0°-43' W. 278.0 feet; thence N. 89°-20' W. 460.0 feet; thence north 30.0 feet to the place of beginning.

It is the intention of this description to grant a right-of-way easement 30.0 feet wide adjacent to the south ~~and~~ sides of the above mentioned tract easterly and southerly to State Highway No. 69, with the understanding that the property owner will maintain and keep open that section of road adjacent to his property.

INDEXED ON MAP

2032

- 10-25

THE H. L. WILLIAMS DESCRIPTION NO. 16

Being in Stokes Township, Logan County, Ohio and more particularly described as follows:

Beginning at a post in the northwest corner of the east $\frac{1}{2}$ of the southwest $\frac{1}{4}$ of the Northeast $\frac{1}{4}$ of Section 27, Town 6 South, Range 8 East. Said post being in the east line of Tira M. Duff's 39.13 acre tract and the southwest corner of Edith Schmiedling's 20 acre tract.

Thence south 467.8 feet; thence S. 89°-20' E. 210.5 feet to a hub, said hub being the beginning point of this description.

Thence S. 89°-20' E. 40.0 feet to an iron; thence south 100.0 feet to a hub; thence N. 89°-20' W. 40.0 feet to an iron pipe; thence north 100.0 feet to the place of beginning.

Said tract containing .09 of an acre more or less.

Known as Lot 16 on an unrecorded plot.

RIGHT-OF-WAY EASEMENT

Commencing at the southwest point of the above described tract; thence S. 89°-20' E. 447.3 feet; thence S. 4°-11' E. 30.0 feet; thence S. 0°-43' E. 278.0 feet to a State bridge; thence N. 89°-20' W. 30.0 feet; thence N. 0°-43' W. 278.0 feet; thence N. 89°-20' W. 420.0 feet; thence north 30.0 feet to the point of beginning.

It is the intention of this description to grant a right-of-way easement 30.0 feet wide adjacent to the south and ~~west~~ side of the above mentioned tract easterly and southerly to State Highway No. 69, with the understanding that the property owner will maintain and keep open that section of road adjacent to his property.

THE H. L. WILLIAMS DESCRIPTION NO. 17

Being in Stokes Township, Logan County, Ohio and more particularly described as follows:

Beginning at a post in the northwest corner of the east $\frac{1}{2}$ of the southwest $\frac{1}{4}$ of the northeast $\frac{1}{4}$ of Section 27, Town 6 South, Range 8 East. Said post being in the east line of Tira M. Duff's 39.13 acre tract and the southwest corner of Edith Schmiedling's 20 acre tract.

Thence south 467.3 feet; thence S. 89°-20' E. 250.5 feet to a hub, said hub being the beginning point of this description.

Thence S. 89°-20' E. 40.0 feet to an iron; thence south 100.0 feet to a hub; thence N. 89°-20' W. 40.0 feet to an iron pipe; thence north 100.0 feet to the place of beginning.

Said tract containing .09 of an acre more or less.

Known as Lot 17 on an unrecorded plot.

RIGHT-OF-WAY EASEMENT

Commencing at the southwest point of the above described tract; thence S. 89°-20' E. 407.3 feet; thence S. 4°-11' E. 30.0 feet; thence S. 0°-43' E. 278.0 feet to a State bridge; thence N. 89°-20' W. 30.0 feet; thence N. 0°-43' W. 278.0 feet; thence N. 89°-20' W. 380.0 feet; thence north 30.0 feet to the point of beginning.

It is the intention of this description to grant a right-of-way easement 30.0 feet wide adjacent to the south ~~and east~~ side of the above mentioned tract easterly and southerly to State Highway No. 69, with the understanding that the property owner will maintain and keep open that section of road adjacent to his property.

THE H. L. WILLIAMS DESCRIPTION FOR 18

Being in Stokes Township, Logan County, Ohio
and more particularly described as follows:

Beginning at a post in the northwest corner of the east $\frac{1}{2}$ of the southwest $\frac{1}{4}$ of the northeast $\frac{1}{4}$ of Section 27, Town 6 South, Range 8 East. Said post being in the east line of Tira M. Duff's 39.13 acre tract and the southwest corner of Edith Schmiedling's 20 acre tract.

Thence south 567.8 feet; thence S. 89°-20' E. 290.5 feet to a hub, said hub being the beginning point of this description; thence north 100.0 feet to an iron; thence S. 89°-20' E. 40.0 feet to an iron; thence south 100.0 feet to an iron; thence N. 89°-20' W. 40.0 feet to the point of beginning.

Said tract containing .09 of an acre more or less.

RIGHT-OF-WAY EASEMENT

Commencing at the southwest point of the above described tract; thence S. 89°-20' E. 367.8 feet; thence S. 4°-11' E. 30.0 feet; thence S. 0°-43' E. 278.0 feet to a State bridge; thence N. 89°-20' W. 30.0 feet; thence N. 0°-43' W. 278.0 feet; thence N. 89°-20' W. 340.0 feet; thence North 30.0 feet to the place of beginning.

It is the intention of this description to grant a right-of-way easement 30.0 feet wide adjacent to the south side of the above mentioned tract easterly and southerly to State Highway No. 69, with the understanding that the property owner will maintain and keep open that section of road adjacent to his property.

INDEXED ON MAP
2032

-1D-20

THE H. L. WILLIAMS DESCRIPTION FOR 19

Being in Stokes Township, Logan County, Ohio and more particularly described as follows:

Beginning at a post in the northwest corner of the east $\frac{1}{2}$ of the southwest $\frac{1}{4}$ of the northeast $\frac{1}{4}$ of Section 27, Town 6 South, Range 8 East. Said post being in the east line of Tira M. Duff's 39.13 acre tract and the southwest corner of Edith Schmiedling's 20 acre tract.

Thence south 567.8 feet; thence S. 89°-20' E. 330.5 feet to an iron, said iron being the beginning point of this description.

Thence north 100.0 feet to an iron; thence S. 89°-20' E. 40.0 feet to an iron; thence south 100.0 feet to an iron; thence N. 89°-20' W. 40.0 feet to the point of beginning.

Said tract containing .09 of an acre more or less.

RIGHT-OF-WAY EASEMENT

Commencing at the southwest point of the above described tract; thence S. 89°-20' E. 327.8 feet; thence S. 4°-11' E. 30.0 feet; thence S. 0°-43' E. 278.0 feet to a State Bridge; thence N. 89°-20' W. 30.0 feet; thence N. 0°-43' W. 278.0 feet; thence N. 89°-20' W. 300.0 feet; thence north 30.0 feet to the place of beginning.

It is the intention of this description to grant a right-of-way easement 30.0 feet wide adjacent to the south side of the above mentioned tract easterly and southerly to State Highway No. 69, with the understanding that the property owner will maintain and keep open that section of road adjacent to his property.

THE H. L. WILLIAMS DESCRIPTION FOR 20

Being in Stokes Township, Logan County, Ohio and more particularly described as follows:

Beginning at a post in the northwest corner of the east $\frac{1}{2}$ of the southwest $\frac{1}{2}$ of the northeast $\frac{1}{4}$ of Section 27, Town 6 South, Range 8 East. Said post being in the east line of Tira M. Duff's 39.13 acre tract and the southwest corner of Edith Schmiedling's 20 acre tract.

Thence south 567.8 feet; thence S. 89°-20' E. 370.5 feet to an iron, said iron being the beginning point of this description.

Thence north 100.0 feet to an iron; thence S. 89°-20' E. 40.0 feet to an iron; thence south 100.0 feet to an iron; thence N. 89°-20' W. 40.0 feet to the point of beginning.

Said tract containing .09 of an acre more or less.

RIGHT-OF-WAY EASEMENT

Commencing at the southwest point of the above described tract; thence S. 89°-20' E. 287.8 feet; thence S. 4°-11' E. 30.0 feet; Thence S. 0°-43' E. 278.0 feet to a State bridge; thence N. 89°-20' W. 30.0 feet; thence N. 0°-43' W. 278.0 feet; thence N. 89°-20' W. 260.0 feet; thence North 30.0 feet to the place of beginning.

It is the intention of this description to grant a right-of-way easement 30.0 feet wide adjacent to the south side of the above mentioned tract easterly and southerly to State Highway No. 69, with the understanding that the property owner will maintain and keep open that section of road adjacent to his property.

THE H. L. WILLIAMS DESCRIPTION FOR 21

Being in Stokes Township, Logan County, Ohio and more particularly described as follows:

Beginning at a post in the northwest corner of the east $\frac{1}{2}$ of the southwest $\frac{1}{4}$ of the northeast $\frac{1}{4}$ of Section 27, Town 6 South, Range 8 East. Said post being in the east line of Tira M. Duff's 39.13 acre tract and the southwest corner of Edith Schmiedling's 20 acre tract.

Thence south 567.8 feet; thence S. $89^{\circ}-20'$ E. 410.5 feet to an iron, said iron being the beginning point of this description.

Thence North 100.0 feet to an iron, thence S. $89^{\circ}-20'$ E. 40.0 feet to an iron; thence south 100.0 feet to an iron; thence N. $89^{\circ}-20'$ W. 40.0 feet to the point of beginning. Said tract containing .09 of an acre more or less.

RIGHT-OF-WAY EASEMENT

Commencing at the southwest point of the above described tract; thence S. $89^{\circ}-20'$ E. 247.8 feet; thence S. $4^{\circ}-11'$ E. 30.0 feet; thence S. $0^{\circ}-43'$ E. 278.0 feet to a State bridge; thence N. $89^{\circ}-20'$ W. 30.0 feet; thence N. $0^{\circ}-43'$ W. 278.0 feet; thence N. $89^{\circ}-20'$ W. 220.0 feet; thence north 30.0 feet to the place of beginning. It is the intention of this description to grant a right-of-way easement 30.0 feet wide adjacent to the south side of the above mentioned tract easterly and southerly to State Highway No. 69, with the understanding that the property owner will maintain and keep open that section of road adjacent to his property.

THE H. L. WILLIAMS DESCRIPTION FOR 22

Being in Stokes Township, Logan County, Ohio and more particularly described as follows:

Beginning at a post in the northwest corner of the east $\frac{1}{4}$ of the southwest $\frac{1}{4}$ of the northeast $\frac{1}{4}$ of Section 27, Town 6 South, Range 8 East. Said post being in the east line of Tira M. Duff's 39.13 acre tract and the southwest corner of Edith Schmiedling's 20 acre tract.

Thence south 567.8 feet; thence S. $89^{\circ}-20'$ E. 450.5 feet to an iron, said iron being the beginning point of this description; thence north 100.0 feet to an iron; thence S. $89^{\circ}-20'$ E. 40.0 feet to an iron; thence south 100.0 feet to an iron; thence N. $89^{\circ}-20'$ W. 40.0 feet to the point of beginning.

Said tract containing .09 of an acre more or less.

RIGHT-OF-WAY EASEMENT

Commencing at the southwest point of the above described tract; thence S. $89^{\circ}-20'$ E. 207.8 feet; thence S. $4^{\circ}-11'$ E. 30.0 feet; thence S. $0^{\circ}-43'$ E. 278.0 feet to a State bridge; thence N. $89^{\circ}-20'$ W. 30.0 feet; thence N. $0^{\circ}-43'$ W. 278.0 feet; thence N. $89^{\circ}-20'$ W. 180.0 feet; thence north 30.0 feet to the place of beginning.

It is the intention of this description to grant a right-of-way easement 30.0 feet wide adjacent to the south side of the above mentioned tract easterly and southerly to State Highway No. 69 with the understanding that the property owner will maintain and keep open that section of road adjacent to his property.

THE H. L. WILLIAMS DESCRIPTION FOR 23

Being in Stokes Township, Logan County, Ohio and more particularly described as follows:

Beginning at a post in the northwest corner of the east $\frac{1}{2}$ of the southwest $\frac{1}{4}$ of the northeast $\frac{1}{4}$ of Section 27, Town 6 South, Range 8 East. Said post being in the east line of Tira M. Duff's 39.13 acre tract and the southwest corner of Edith Schmiedling's 20 acre tract.

Thence south 567.8 feet; thence S. 89°-20' E. 490.5 feet to an iron, said iron being the beginning point of this description.

Thence north 100.0 feet to an iron; thence S. 89°-20' E. 40.0 feet to an iron; thence south 100.0 feet to an iron; thence N. 89°-20' W. 40.0 feet to the point of beginning.

Said tract containing .09 of an acre more or less.

RIGHT-OF-WAY EASEMENT

Commencing at the southwest point of the above described tract; thence S. 89°-20' E. 167.8 feet; thence S. 4°-11' E. 30.0 feet; thence S. 0°-13' E. 278.0 feet to a State bridge; thence N. 89°-20' W. 30.0 feet; thence N. 0°-13' W. 278.0 feet; thence N. 89°-20' W. 140.0 feet; thence north 30.0 feet to the place of beginning.

It is the intention of this description to grant a right-of-way easement 30.0 feet wide adjacent to the south side of the above mentioned tract easterly and southerly to State Highway No. 69, with the understanding that the property owner will maintain and keep open that section of road adjacent to his property.

INDEXED ON MAP

2032

-10-33

THE H. L. WILLIAMS DESCRIPTION FOR 28

Being in Stokes Township, Logan County, Ohio and more particularly described as follows:

Beginning at a post in the northwest corner of the east $\frac{1}{2}$ of the southwest $\frac{1}{2}$ of the northeast $\frac{1}{2}$ of Section 27, Town 6 South, Range 8 East. Said post being in the east line of Tira M. Duff's 39.13 acre tract and the southwest corner of Edith Schmiedling's 20 acre tract.

Thence south 597.8 feet; thence S. $89^{\circ}-20'$ E. 490.5 feet to an iron. Said iron being the beginning point for this description.

Thence S. $89^{\circ}-20'$ E. 40.0 feet to a hub; thence south 100.0 feet to an iron; thence N. $89^{\circ}-20'$ W. 40.0 feet to an iron; thence north 100.0 feet to the place of beginning.

Said tract containing .09 of an acre more or less.

RIGHT-OF-WAY EASEMENT

Commencing at the northwest point of the above described tract; thence north 30.0 feet; thence S. $89^{\circ}-20'$ E. 167.8 feet; thence S. $4^{\circ}-11'$ E. 30.0 feet; thence S. $0^{\circ}-43'$ E. 278.0 feet to a State bridge; thence N. $89^{\circ}-20'$ E. 30.0 feet; thence N. $0^{\circ}-43'$ W. 278.0 feet; thence N. $89^{\circ}-20'$ W. ¹⁴⁰~~278.0~~ feet to the place of beginning.

It is the intention of this description to grant a right-of-way easement 30.0 feet wide adjacent to the north side of the above mentioned tract easterly and southerly to State Highway No. 69, with the understanding that the property owner will maintain and keep open that section of road adjacent to his property.

THE H. L. WILLIAMS DESCRIPTION FOR 29

Being in Stokes Township, Logan County, Ohio and more particularly described as follows:

Beginning at a post in the northwest corner of the east $\frac{1}{2}$ of the southwest $\frac{1}{2}$ of the northeast $\frac{1}{4}$ of Section 27, Town 6 South, Range 8 East. Said post being in the east line of Tira M. Duff's 39.13 acre tract and the southwest corner of Edith Schmiedling's 20 acre tract.

Thence south 597.8 feet; thence S. 89°-20' E. 150.5 feet to an iron, said iron being the beginning point for this description.

Thence S. 89°-20' E. 40.0 feet to a hub; thence south 100.0 feet to an iron; thence N. 89°-20' W. 40.0 feet to an iron; thence north 100.0 feet to the place of beginning.

Said tract containing .09 of an acre more or less.

RIGHT-OF-WAY-EASEMENT

Commencing at the northwest point of the above described tract; thence north 30.0 feet; thence S. 89°-20' E. 207.8 feet; thence S. 4°-11' E. 30.0 feet; thence S. 0°-13' E. 278.0 feet to a State bridge; thence N. 89°-20' E. 30.0 feet; thence N. 0°-13' W. 278.0 feet; thence N. 89°-20' W. 180.0 feet to the place of beginning.

It is the intention of this description to grant a right-of-way easement 30.0 feet wide adjacent to the north side of the above mentioned tract easterly and southerly to State Highway No. 69, with the understanding that the property owner will maintain and keep open that section of road adjacent to his property.

INDEXED ON MAP
2032

- 1D-35

THE H. L. WILLIAMS DESCRIPTION FOR 30

Being in Stokes Township, Logan County, Ohio and more particularly described as follows:

Beginning at a post in the northwest corner of the east $\frac{1}{2}$ of the southwest $\frac{1}{4}$ of the northeast $\frac{1}{4}$ of Section 27, Town 6 South, Range 8 East. Said post being in the east line of Tira M. Duff's 39.13 acre tract and the southwest corner of Edith Schmiedling's 20 acre tract.

Thence south 597.8 feet; thence S. 89°-20' E. 410.5 feet to an iron, said iron being the beginning point for this description.

Thence S. 89°-20' E. 40.0 feet to a hub; thence south 100.0 feet to an iron; thence N. 89°-20' W. 40.0 feet to an iron; thence north 100.0 feet to the place of beginning.

Said tract containing .09 of an acre more or less.

RIGHT OF WAY EASEMENT

Commencing at the northwest point of the above described tract; thence north 30.0 feet; thence S. 89°-20' E. 217.8 feet; thence S. 4°-11' E. 30.0 feet; thence S. 0°-43' E. 278.0 feet to a State bridge; thence N. 89°-20' E. 30.0 feet; thence N. 0°-43' W. 278.0 feet; thence N. 89°-20' W. 220.0 feet to the place of beginning.

It is the intention of this description to grant a right-of-way easement 30.0 feet wide adjacent to the north side of the above mentioned tract easterly and southerly to State Highway No. 69, with the understanding that the property owner will maintain and keep open that section of road adjacent to his property.

THE H. L. WILLIAMS DESCRIPTION FOR 31

Being in Stokes Township, Logan County, Ohio and more particularly described as follows:

Beginning at a post in the northwest corner of the east $\frac{1}{2}$ of the southwest $\frac{1}{4}$ of the northeast $\frac{1}{4}$ of Section 27, Town 6 South, Range 8 East. Said post being in the east line of Tira M. Duff's 39.13 acre tract and the southwest corner of Edith Schmiedling's 20 acre tract.

Thence south 597.8 feet; thence S. 89°-20' E. 370.5 feet to a hub, said hub being the beginning point for this description.

Thence S. 89°-20' E. 40.0 feet to a hub; thence south 100.0 feet to an iron; thence N. 89°-20' W. 40.0 feet to an iron; thence north 100.0 feet to the place of beginning.

Said tract containing .09 of an acre more or less.

RIGHT-OF-WAY EASEMENT

Commencing at the northwest point of the above described tract; thence north 30.0 feet; thence S. 89°-20' E. 287.8 feet; thence S. 4°-11' E. 30.0 feet; thence S. 0°-43' E. 278.0 feet to a State bridge; thence N. 89°-20' E. 30.0 feet; thence N. 0°-43' W. 278.0 feet; thence N. 89°-20' W. 260.0 feet to the place of beginning.

It is the intention of this description to grant a right-of-way easement 30.0 feet wide adjacent to the north side of the above mentioned tract easterly and southerly to State Highway No. 69, with the understanding that the property owner will maintain and keep open that section of road adjacent to his property.

THE H. L. WILLIAMS DESCRIPTION FOR 32

Being in Stokes Township, Logan County, Ohio and more particularly described as follows:

Beginning at a post in the northwest corner of the east $\frac{1}{2}$ of the southwest $\frac{1}{4}$ of the northeast $\frac{1}{4}$ of Section 27, Town 6 South, Range 8 East. Said post being in the east line of Tira M. Duff's 39.13 acre tract and the southwest corner of Edith Schmiedling's 20 acre tract.

Thence south 597.8 feet; thence S. 89°-20' E. 330.5 feet to a hub, said hub being the beginning point for this description.

Thence S. 89°-20' E. 40.0 feet to a hub; thence south 100.0 feet to an iron; thence N. 89°-20' W. 40.0 feet to an iron; thence north 100.0 feet to the place of beginning.

Said tract containing .09 of an acre more or less.

RIGHT-OF-WAY EASEMENT

Commencing at the northwest point of the above described tract; thence north 30.0 feet; thence S. 89°-20' E. 327.8 feet; thence S. 4°-11' E. 30.0 feet; thence S. 0°-43' E. 278.0 feet to a State bridge; thence N. 89°-20' E. 30.0 feet; thence N. 0°-43' W. 278.0 feet; thence N. 89°-20' W. 300.0 feet to the place of beginning.

It is the intention of this description to grant a right-of-way easement 30.0 feet wide adjacent to the north side of the above mentioned tract easterly and southerly to State Highway No. 69, with the understanding that the property owner will maintain and keep open that section of road adjacent to his property.

INDEXED ON MAP

2032

-1D-38

THE H. L. WILLIAMS DESCRIPTION FOR 33

Being in Stokes Township, Logan County, Ohio and more particularly described as follows:

Beginning at a post in the northwest corner of the east $\frac{1}{4}$ of the southwest $\frac{1}{4}$ of the northeast $\frac{1}{4}$ of Section 27, Town 6 South, Range 8 East. Said post being in the east line of Tira M. Duff's 39.13 acre tract and the southwest corner of Edith Schmiedling's 20 acre tract.

Thence south 597.8 feet; thence S. $89^{\circ}-20'$ E. 290.5 feet to a hub, said hub being the beginning point for this description.

Thence S. $89^{\circ}-20'$ E. 40.0 feet to a hub; thence south 100.0 feet to an iron; thence N. $89^{\circ}-20'$ W. 40.0 feet to an iron; thence north 100.0 feet to the place of beginning.

Said tract containing .09 of an acre more or less.

RIGHT-OF-WAY EASEMENT

Commencing at the northwest point of the above described tract; thence north 30.0 feet; thence S. $89^{\circ}-20'$ E. 367.8 feet; thence S. $4^{\circ}-11'$ E. 30.0 feet; thence S. $0^{\circ}-43'$ E. 278.0 feet to a State bridge; thence N. $89^{\circ}-20'$ ^W E. 30.0 feet; thence N. $0^{\circ}-43'$ W. 278.0 feet; thence N. $89^{\circ}-20'$ W. 340.0 feet to the place of beginning.

It is the intention of this description to grant a right-of-way easement 30.0 feet wide adjacent to the north side of the above mentioned tract easterly and southerly to State Highway No. 69, with the understanding that the property owner will maintain and keep open that section of road adjacent to his property.

INDEXED ON MAP

2032

-10-39

Margaret Howley

THE H. L. WILLIAMS DESCRIPTION FOR 34

Being in Stokes Township, Logan County, Ohio and more particularly described as follows:

Beginning at a post in the northwest corner of the east $\frac{1}{2}$ of the southwest $\frac{1}{4}$ of the northeast $\frac{1}{4}$ of Section 27, Town 6 South, Range 8 East. Said post being in the east line of Tira M. Duff's 39.13 acre tract and the southwest corner of Edith Schmiedling's 20 acre tract.

Thence south 597.8 feet; thence S. $89^{\circ}-20'$ E. 250.5 feet to a hub, said hub being the beginning point of this description.

Thence S. $89^{\circ}-20'$ E. 40.0 feet to a hub; thence south 100.0 feet to an iron; thence N. $89^{\circ}-20'$ W. 40.0 feet to an iron; thence north 100.0 feet to the place of beginning.

Said tract containing .9 of an acre more or less.

RIGHT-OF-WAY EASEMENT

Commencing at the northwest point of the above described tract; thence north 30.0 feet; thence S. $89^{\circ}-20'$ E. 407.8 feet; thence S. $4^{\circ}-11'$ E. 30.0 feet; thence S. $0^{\circ}-43'$ E. 278.0 feet to a State bridge; thence N. $89^{\circ}-20'$ E. 30.0 feet; thence N. $0^{\circ}-43'$ W. 278.0 feet; thence N. $89^{\circ}-20'$ W. 380.0 feet to the place of beginning.

It is the intention of this description to grant a right-of-way easement 30.0 feet wide adjacent to the north side of the above mentioned tract easterly and southerly to State Highway No. 69, with the understanding that the property owner will maintain and keep open that section of road adjacent to his property.

INDEXED ON MAP

2032

- 1D-40

Margaret Rowley

THE H. L. WILLIAMS DESCRIPTION BOOK 35

Being in Stokes township, Logan County, Ohio and more particularly described as follows:

Beginning at a post in the northwest corner of the east $\frac{1}{2}$ of the southwest $\frac{1}{4}$ of the northeast $\frac{1}{4}$ of Section 27, Town 6 South, Range 8 East. Said post being in the east line of Tira M. Duff's 39.13 acre tract and the southwest corner of Edith Schmiedling's 20 acre tract.

Thence South 597.8 feet; thence S. $89^{\circ}-20'$ E. 210.5 feet to an iron. Said iron being the beginning point for this description.

Thence S. $89^{\circ}-20'$ E. 40.0 feet to a hub; thence South 100.0 feet to an iron; thence N. $89^{\circ}-20'$ W. 40.0 feet to an iron; thence North 100.0 feet to the place of beginning.

Said tract containing .09 of an acre more or less.

RIGHT-OF-WAY EASEMENT

Commencing at the northwest point of the above described tract; thence North 30.0 feet; thence S. $89^{\circ}-20'$ E. 447.3 feet; thence S. $4^{\circ}-11'$ E. 30.0 feet; thence S. $07^{\circ}-43'$ E. 278.0 feet to a State bridge; thence N. $89^{\circ}-20'$ E. 30.0 feet; thence N. $0^{\circ}-43'$ W. 278.0 feet; thence N. $89^{\circ}-20'$ W. 420.0 feet to the place of beginning.

It is the intention of this description to grant a right-of-way easement 30.0 feet wide adjacent to the north side of the above mentioned tract easterly and southerly to State Highway No. 69, with the understanding that the property owner will maintain and keep open that section of road adjacent to his property.



-10-41

THE H. L. WILLIAMS DESCRIPTION NO. 36

Being in Stokes Township, Logan County, Ohio and more particularly described as follows:

Beginning at a post in the northwest corner of the east $\frac{1}{2}$ of the southwest $\frac{1}{4}$ of the northeast $\frac{1}{4}$ of Section 27, Town 6 South, Range 8 East. Said post being in the east line of Tira M. Duff's 39.13 acre tract and the southwest corner of Edith Schmiedling's 20 acre tract.

Thence South 597.8 feet; thence S. $89^{\circ}-20'$ E. 170.5 feet to an iron pipe; said pipe being the point of beginning for this description.

Thence S. $89^{\circ}-20'$ E. 40.0 feet to an iron pipe; thence South 100.0 feet to an iron pipe; thence N. $89^{\circ}-20'$ W. 40.0 feet to an iron pipe; thence north 100.0 feet to the place of beginning.

Said tract containing ~~.07~~ of an acre more or less.

Known as Lot 36 on an unrecorded plot.

RIGHT-OF-WAY EASEMENT

Commencing at the northwest point of the above described tract; thence ~~South~~ South 30.0 feet; thence S. $89^{\circ}-20'$ E. 487.3 feet; thence S. $4^{\circ}-11'$ E. 30.0 feet; thence S. $0^{\circ}-43'$ E. 278.0 feet to a State bridge; thence N. $89^{\circ}-20'$ W. 30.0 feet; thence N. $0^{\circ}-43'$ W. 278.0 feet; thence N. $89^{\circ}-20'$ W. 460.0 feet to the point of beginning.

It is the intention of this description to grant a right-of-way easement 30.0 feet wide adjacent to the north ~~and west~~ side of the above mentioned tract easterly and southerly to State Highway No. 69, with the understanding that the property owner will maintain and keep open that section of road adjacent to his property.



-10-42

THE H. L. WILLIAMS DESCRIPTION NO. 37

Being in Stokes Township, Logan County, Ohio and more particularly described as follows:

Beginning at a post in the northwest corner of the east $\frac{1}{2}$ of the southwest $\frac{1}{2}$ of the northeast $\frac{1}{2}$ of Section 27, Town 6 South, Range 8 East. Said post being in the east line of Tira M. Duff's 39.13 acre tract and the southwest corner of Edith Schmiedling's 20 acre tract.

Thence South 597.8 feet; thence S. 89°-20' E. 130.5 feet to an iron pipe; said pipe being the point of beginning for this description.

Thence S. 89°-20' E. 40.0 feet to an iron pipe; thence South 100.0 feet to an iron pipe; thence N. 89°-20' W. 40.0 feet to an iron pipe; thence north 100.0 feet to the place of beginning.

Said tract containing ~~.38~~ of an acre more or less.

Known as Lot 37 on an unrecorded plot.

RIGHT-OF-WAY EASEMENT

Commencing at the northwest point of the above described tract; thence ~~South~~ South 30.0 feet; thence S. 89°-20' 527.3 feet; thence S. 4°-11' E. 30.0 feet; thence S. 0°-43' E. 278.0 feet to a State bridge; thence N. 89°-20' W. 30.0 feet; thence N. 0°-43' W. 278.0 feet; thence N. 89°-20' W. 500.0 feet to the point of beginning.

It is the intention of this description to grant a right-of-way easement 30.0 feet wide adjacent to the north and west side of the above mentioned tract easterly and southerly to State Highway No. 69, with the understanding that the property owner will maintain and keep open that section of road adjacent to his property.

THE H. L. WILLIAMS DESCRIPTION FOR NO. 38

Being in Stokes Township, Logan County, Ohio and more particularly described as follows:

Beginning at a post in the northwest corner of the east $\frac{1}{2}$ of the southwest $\frac{1}{4}$ of the northeast $\frac{1}{4}$ of Section 27, Town 6 South, Range 8 East. Said post being in the east line of Tira M. Duff's 39.13 acre tract and the southwest corner of Edith Schmiedling's 20 acre tract.

Thence South 777.8 feet; thence S. 89°-20' E. 130.5 feet to a hub said hub being the beginning point for this description.

Thence North 80.0 feet to an iron; thence S. 89°-20' E. 40.0 feet to an iron; thence South 80.0 feet to a hub; thence N. 89°-20' W. 40.0 feet to the place of beginning.

Said tract containing 0.07 of an acre more or less.

Known as Lot 38 on an unrecorded plot.

RIGHT-OF-WAY EASEMENT

Commencing at the southwest point of the above described tract; thence S. 89°-20' E. 360.6 feet; thence S. 13°-35' E. 80.5 feet; thence S. 88°-24' E. 160.0 feet to a State bridge; thence S. 0°-43' E. 20.0 feet; thence N. 88°-24' W. 175.4 feet; thence N. 13°-35' W. 80.5 feet; thence N. 89°-20' W. 345.2 feet; thence North 20.0 feet to the point of beginning for this description.

It is the intention of this description to grant a right-of-way easement 20.0 feet wide adjacent to the south side of the above mentioned tract easterly to State Highway No. 69, with the understanding that the property owner will maintain and keep open that section of road adjacent to his property.

THE H. L. WILLIAMS DESCRIPTION FOR NO. 39

Being in Stokes Township, Logan County, Ohio and more particularly described as follows:

Beginning at a post in the northwest corner of the east $\frac{1}{2}$ of the southwest $\frac{1}{4}$ of the northwest $\frac{1}{4}$ of Section 27, Town 6 South, Range 8 East. Said post being in the east line of Tira M. Duff's 39.13 acre tract and the southwest corner of Edith Schmiedling's 20 acre tract.

Thence South 777.8 feet; thence S. 89°-20' E. 170.5 feet to a hub said hub being the beginning point for this description.

Thence North 80.0 feet to an iron; thence S. 89°-20' E. 40.0 feet to an iron; thence South 80.0 feet to a hub; thence N. 89°-20' W. 40.0 feet to the place of beginning.

Said tract containing 0.07 of an acre more or less.

Known as Lot 39 on an unrecorded plot.

RIGHT-OF-WAY EASEMENT

Commencing at the southwest point of the above described tract; thence S. 89°-20' E. 320.6 feet; thence S. 13°-35' E. 80.5 feet; thence S. 88°-24' E. 160.0 feet to a State bridge; thence S. 0°-43' E. 20.0 feet; thence N. 88°-24' W. 175.4 feet; thence N. 13°-35' W. 80.5 feet; thence N. 89°-20' W. 305.2 feet; thence north 20.0 feet to the point of beginning for this description.

It is the intention of this description to grant a right-of-way easement 20.0 feet wide adjacent to the south side of the above mentioned tract easterly to state Highway No. 69, with the understanding that the property owner will maintain and keep open that section of road adjacent to his property.

Being in Stokes Township, Logan County, Ohio and more particularly described as follows:

Beginning at a post in the northwest corner of the east $\frac{1}{2}$ of the southwest $\frac{1}{4}$ of the northeast $\frac{1}{4}$ of Section 27, Town 6 South, Range 8 East. Said post being in the east line of Tira M. Duff's 39.13 acre tract and the southwest corner of Edith Schmiedling's 20 acre tract.

Thence South 777.8 feet; thence S. 89°-20' E. 210.5 feet to a hub said hub being the beginning point for this description.

Thence North 80.0 feet to an iron; thence S. 89°-20' E. 40.0 feet to an iron; thence South 80.0 feet to a hub; thence N. 89°-20' W. 40.0 feet to the place of beginning.

Said tract containing 0.07 of an acre more or less.

Known as Lot 38 on an unrecorded plot.

RIGHT-OF-WAY EASEMENT

Commencing at the southwest point of the above described tract; thence S. 89°-20' E. 280.6 feet; thence S. 13°-35' E. 80.5 feet; thence S. 88°-24' E. 160.0 feet to a State bridge; thence S. 0°-43' E. 20.0 feet; thence N. 88°-24' W. 175.4 feet; thence N. 13°-35' W. 80.5 feet; thence N. 89°-20' W. 265.2 feet; thence North 20.0 feet to the point of beginning for this description.

It is the intention of this description to grant a right-of-way easement 20.0 feet wide adjacent to the south side of the above mentioned tract easterly to State Highway No. 69, with the understanding that the property owner will maintain and keep open that section of road adjacent to his property.



-1D-40

THE H. L. WILLIAMS DESCRIPTION NO. 41

Being in Stokes Township, Logan County, Ohio and more particularly described as follows:

Beginning at a post in the northwest corner of the east $\frac{1}{2}$ of the southwest $\frac{1}{4}$ of the northeast $\frac{1}{4}$ of Section 27, Town 6 South, Range 8 East. Said post being in the east line of Tira M. Duff's 39.13 acre tract and the southwest corner of Edith Schmiedling's 20 acre tract.

Thence South 777.8 feet; thence S. 89°-20' E. 250.5 feet to a hub said hub being the beginning point for this description.

Thence North 80.0 feet to an iron; thence S. 89°-20' E. 40.0 feet to an iron; thence South 80.0 feet to a hub; thence N. 89°-20' W. 40.0 feet to the place of beginning.

Said tract containing 0.07 of an acre more or less.

Known as Lot 41 on an unrecorded plot.

RIGHT-OF-WAY EASEMENT

Commencing at the southwest point of the above described tract; thence S. 89°-20' E. 240.6 feet; thence S. 13°-35' E. 80.5 feet; thence S. 88°-24' E. 160.0 feet to a State bridge; thence S. 0°-43' E. 20.0 feet; thence N. 88°-24' W. 175.4 feet; thence N. 13°-35' W. 80.5 feet; thence N. 89°-20' W. 225.2 feet; thence North 20.0 feet to the point of beginning for this description.

It is the intention of this description to grant a right-of-way easement 20.0 feet wide adjacent to the south side of the above mentioned tract easterly to State Highway No. 69, with the understanding that the property owner will maintain and keep open that section of road adjacent to his property.

THE H. L. WILLIAMS DESCRIPTION FOR NO. 42

Being in Stokes Township, Logan County, Ohio and more particularly described as follows:

Beginning at a post in the northwest corner of the east $\frac{1}{2}$ of the southwest $\frac{1}{2}$ of the northeast $\frac{1}{4}$ of Section 27, Town 6 South, Range 8 East. Said post being in the east line of Tira M. Duff's 39.13 acre tract and the southwest corner of Edith Schmiedling's 20 acre tract.

Thence South 777.8 feet; thence S. $89^{\circ}-20'$ E. 290.5 feet to a hub said hub being the beginning point for this description.

Thence North 80.0 feet to an iron; thence S. $89^{\circ}-20'$ E. 40.0 feet to an iron; thence South 80.0 feet to a hub; thence N. $89^{\circ}-20'$ W. 40.0 feet to the place of beginning.

Said tract containing 0.07 of an acre more or less.

Known as Lot 42 on an unrecorded plot.

RIGHT-OF-WAY EASEMENT

Commencing at the southwest point of the above described tract; thence S. $89^{\circ}-20'$ E. 200.6 feet; thence S. $13^{\circ}-35'$ E. 80.5 feet; thence S. $88^{\circ}-24'$ E. 160.0 feet to a State bridge; thence S. $0^{\circ}-43'$ E. 20.0 feet; thence N. $88^{\circ}-24'$ W. 175.4 feet; thence N. $13^{\circ}-35'$ W. 80.5 feet; thence N. $89^{\circ}-20'$ W. 185.2 feet; thence North 20.0 feet to the point of beginning for this description.

It is the intention of this description to grant a right-of-way easement 20.0 feet wide adjacent to the south side of the above mentioned tract easterly to State Highway No. 69, with the understanding that the property owner will maintain and keep open that section of road adjacent to his property.

INDEXED ON MAP

2032

-1D-48

THE H. L. WILLIAMS DESCRIPTION FOR NO. 43

Being in Stokes Township, Logan County, Ohio and more particularly described as follows:

Beginning at a post in the northwest corner of the east $\frac{1}{2}$ of the southwest $\frac{1}{4}$ of the northeast $\frac{1}{4}$ of Section 27, Town 6 South, Range 8 East. Said post being in the east line of Tira M. Duff's 39.13 acre tract and the southwest corner of Edith Schmiedling's 20 acre tract.

Thence South 777.8 feet; thence S. 89°-20' E. 330.5 feet to a hub said hub being the beginning point for this description.

Thence North 80.0 feet to an iron; thence S. 89°-20' E. 40.0 feet to an iron; thence South 80.0 feet to a hub; thence N. 89°-20' W. 40.0 feet to the place of beginning.

Said tract containing 0.07 of an acre more or less.

Known as Lot 43 on an unrecorded plot.

RIGHT-OF-WAY EASEMENT

Commencing at the southwest point of the above described tract; thence S. 89°-20' E. 160.6 feet; thence S. 13°-35' E. 80.5 feet; thence S. 88°-24' E. 160.0 feet to a State Bridge; thence S. 0°-43' E. 20.0 feet; thence N. 88°-24' W. 175.4 feet; thence N. 13°-35' W. 80.5 feet; thence N. 89°-20' W. 145.2 feet; thence North 20.0 feet to the point of beginning for this description.

It is the intention of this description to grant a right-of-way easement 20.0 feet wide adjacent to the south side of the above mentioned tract easterly to State Highway No. 69, with the understanding that the property owner will maintain and keep open that section or road adjacent to his property.



-10-49

THE H. L. WILLIAMS DESCRIPTION FOR NO. 44

Being in Stokes Township, Logan County, Ohio and more particularly described as follows:

Beginning at a post in the northwest corner of the east $\frac{1}{2}$ of the southwest $\frac{1}{4}$ of the northeast $\frac{1}{4}$ of Section 27, Town 6 South, Range 8 East. Said post being in the east line of Tira M. Duff's 39.13 acre tract and the southwest corner of Edith Schmiedling's 20 acre tract.

Thence South 777.8 feet; thence S. 89°-20' E. 370.5 feet to a hub said hub being the beginning point for this description.

Thence North 80.0 feet to an iron; thence S. 89°-20' E. 40.0 feet to an iron; thence South 80.0 feet to a hub; thence N. 89°-20' W. 40.0 feet to the place of beginning.

Said tract containing 0.07 of an acre more or less.

Known as Lot 44 on an unrecorded plot.

RIGHT-OF-WAY EASEMENT

Commencing at the southwest point of the above described tract; thence S. 89°-20' E. 120.6 feet; thence S. 13°-35' E. 80.5 feet; thence S. 88°-24' E. 160.0 feet to a State bridge; thence S. 0°-43' E. 20.0 feet; thence N. 88°-24' W. 175.4 feet; thence N. 13°-35' W. 80.5 feet; thence N. 89°-20' W. 105.2 feet; thence North 20.0 feet to the point of beginning for this description.

It is the intention of this description to grant a right-of-way easement 20.0 feet wide adjacent to the south side of the above mentioned tract easterly to State Highway No. 69, with the understanding that the property owner will maintain and keep open that section of road adjacent to his property.

THE H. L. WILLIAMS DESCRIPTION FOR NO. 45

Being in Stokes Township, Logan County, Ohio and more particularly described as follows:

Beginning at a post in the northwest corner of the east $\frac{1}{2}$ of the southwest $\frac{1}{4}$ of the northeast $\frac{1}{4}$ of Section 27, Town 6 South, Range 8 East. Said post being in the east line of Tira M. Duff's 39.13 acre tract and the southwest corner of Edith Schmiedling's 20 acre tract.

Thence South 777.8 feet; thence S. 89°-20' E. 410.5 feet to a hub said hub being the beginning point for this description.

Thence North 80.0 feet to an iron; thence S. 89°-20' E. 40.0 feet to an iron; thence South 80.0 feet to a hub; thence N. 89°-20' W. 40.0 feet to the place of beginning.

Said tract containing 0.07 of an acre more or less.

Known as Lot 45 on an unrecorded plot.

RIGHT-OF-WAY EASEMENT

Commencing at the southwest point of the above described tract; thence S. 89°-20' E. 80.6 feet; thence S. 13°-35' E. 80.5 feet; thence S. 88°-24' E. 160.0 feet to a State bridge; thence S. 0°-43' E. 20.0 feet; thence N. 88°-24' W. 175.4 feet; thence N. 13°-35' W. 80.5 feet; thence N. 89°-20' W. 65.2 feet; thence North 20.0 feet to the point of beginning for this description.

It is the intention of this description to grant a right-of-way easement 20.0 feet wide adjacent to the south side of the above mentioned tract easterly to State Highway No. 69, with the understanding that the property owner will maintain and keep open that section of road adjacent to his property.

THE H. L. WILLIAMS DESCRIPTION

Being in Stokes Township, Logan County, Ohio and more particularly described as follows:

Beginning at a post in the northwest corner of the east $\frac{1}{4}$ of the southwest $\frac{1}{4}$ of the northeast $\frac{1}{4}$ of Section 27, Town 6 South, Range 8 East. Said post being in the east line of Tira M. Duff's 39.13 acre tract and the southwest corner of Edith Schmiedling's 20 acre tract.

Thence south 910.0 feet to an iron; thence S 89 degrees 05 minutes E 130.5 feet to an iron, said iron being the point of beginning for this description.

Thence north 112.4 feet to an iron; thence S 89 degrees 20 minutes E 273.0 feet to an iron; thence south 113.3 feet to an iron; thence N 89 degrees 05 minutes W 273.0 feet to the point of beginning.

Said tract containing 0.78 of an acre more or less.

Owen K. Shirk
Registered Surveyor N. 4271

on Plat Book

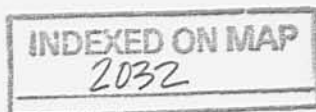

- 10-52

Shirk 1959

THE WILLIAMS TO E. STABERL

Being in Stokes Township, Logan County, Ohio.

Beginning at a post in the northwest corner of the east $\frac{1}{2}$ of the southwest $\frac{1}{4}$ of the northeast $\frac{1}{4}$ of Section 27; Town 6 South, Range 8 East. Said post being in the east line of Tira M. Duff's 39.13 acre tract and the southwest corner of Edith Schmiedling's 20.00 acre tract.

Thence South 387.8 feet; thence S. 89° -20' E. 180.5 feet to an iron, said iron being the beginning point for this description.

Thence S. 89° -20' E. 100.0 feet to an iron.

Thence South 80.0 feet to an iron.

Thence N. 89° -20' W. 100.0 feet to an iron.

Thence North 80.0 feet to the place of beginning.

Containing 0.18 of an acre more or less.

* This description is a correction only for the one in the Deed Book 201; page 269 in the Logan County Recorder's office.

December 1959
Shown on Plat Book

INDEXED ON MAP
2032

-10-53

THE WILLIAMS TO S. STABERL DESCRIPTION

Being in Stokes Township, Logan County, Ohio.

Beginning at a post in the northwest corner of the east $\frac{1}{2}$ of the southwest $\frac{1}{4}$ of the northeast $\frac{1}{4}$ of Section 27, Town 6 South, Range 8 East. Said post being in the east line of Tira M. Duff's 39.13 acre tract and the southwest corner of Edith Schmiedling's 20.00 acre tract.

Thence South 387.8 feet; thence S. 89°-20'E. 280.5 feet to an iron, said iron is the beginning point for this description.

Thence S. 89°-20' E. 100.0 feet to an iron.

Thence South 80.0 feet to an iron.

Thence N. 89°-20' W. 100.0 feet to an iron.

Thence North 80.0 feet to the place of beginning.

Containing 0.18 of an acre more or less.

* This description is a correction only for the one in the Deed Book 201, page 270 of the Logan County Recorder's office.

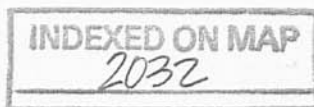

-10-54

THE WILLIAMS TO JERRY SMITH DESCRIPTION

Being in Stokes Township, Logan County, Ohio.

Beginning at a post in the northwest corner of the east $\frac{1}{2}$ of the southwest $\frac{1}{4}$ of the ~~northwest~~^{east} $\frac{1}{4}$ of Section 27, Town 6 South, Range 8 East. Said post being in the east line of Tira M. Duff's 39.13 acre tract and the southwest corner of Edith Schmiedling's 20.00 acre tract.

Thence South 387.8 feet; thence S. $89^{\circ}-20'$ E. 130.5 feet to an iron, said iron being the beginning point of this description.

Thence S. $89^{\circ}-20'$ E. 50.0 feet to an iron.

Thence South 80.0 feet to an iron.

Thence N. $89^{\circ}-20'$ W. 50.0 feet to an iron.

Thence North 80.0 feet to the place of beginning.

Containing 0.09 of an acre more or less.

* This description is a correction for the one in the Deed Book 199; page 519 in the Logan County recorder's office.

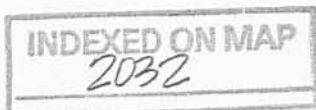

-1D-55



THE WILLIAMS TO ROBERT THOMAS DESCRIPTION

Being in Stokes Township, Logan County, Ohio.

Beginning at a post in the northwest corner of the east $\frac{1}{2}$ of the southwest $\frac{1}{4}$ of the northeast $\frac{1}{4}$ of Section 27, Town 6 South, Range 8 East. Said post being in the east line of Tira M. Duff's 39.13 acre tract and the southwest corner of Edith Schmiedling's 20.00 acre tract.

Thence South 387.8 feet; thence S 89° -20' E. 380.5 feet to an iron, said iron is the place of beginning for this description.

Thence S. 89° -20' E. 150.0 feet to an iron.

Thence South 80.0 feet to an iron.

Thence N. 89° -20' W. 150.0 feet to an iron.

Thence North 80.0 feet to the place of beginning.

Containing 0.27 of an acre more or less.

* This description is a correction only for the one in Deed Book 206; page 543 of the Logan County Recorder's office.



-1D-56

THE H. L. WILLIAM'S STREETS DESCRIPTION

Being in Stokes Township, Logan County, Ohio and more particularly described as follows:

Beginning at a post in the northwest corner of the east $\frac{1}{2}$ of the southwest $\frac{1}{4}$ of the northeast $\frac{1}{4}$ of Section 27, Town 6 South, Range 8 East. Said post being in the east line of Tira M. Duff's 39.13 acre tract and the southwest corner of Edith Schmiedling's twenty (20) acre tract.

Thence south 357.8 feet; thence S. $89^{\circ}-20'$ E. 100.5 feet to a hub, said hub being the beginning point for this description.

Thence S. $89^{\circ}-20'$ E. 30.0 feet; thence south 210.0 feet to an iron; thence S. $89^{\circ}-20'$ E. 497.8 feet to an iron; thence N. $0^{\circ}-48'$ E. 181.9 feet to a hub; thence S. $89^{\circ}-20'$ E. 30.0 feet; thence S. $0^{\circ}-48'$ W. 181.9 feet; thence S. $4^{\circ}-11'$ E. 30.0 feet; thence S. $0^{\circ}-43'$ E. 278.0 feet to a State bridge; thence N. $89^{\circ}-20'$ W. 30.0 feet; thence N. $0^{\circ}-43'$ W. 278.0 feet to an iron; thence N. $89^{\circ}-20'$ W. 500.0 feet to an iron; thence south 180.0 feet to a hub; thence N. $89^{\circ}-20'$ W. 30.0 feet; thence north 420.0 feet to the point of beginning.

Containing 0.97 of an acre more or less, and being 1410.0 feet long and 30.0 feet wide.

O. K. Shirk
Surveyor-in-Training

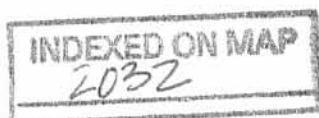

- 1D-57

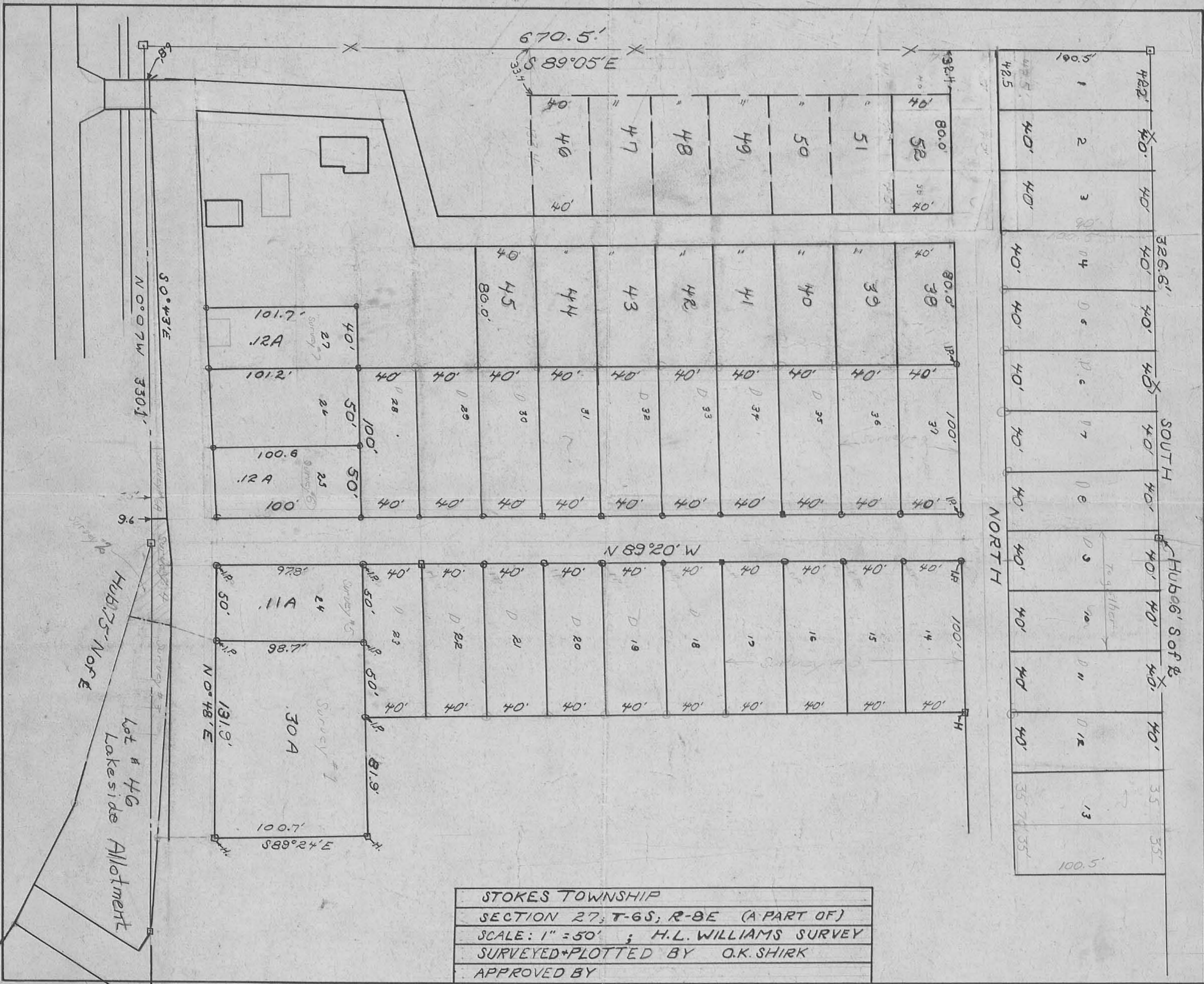

STOKES TOWNSHIP
SECTION 27, T-6S, R-8E (A PART OF)
SCALE: 1" = 50' ; H.L. WILLIAMS SURVEY
SURVEYED+PLOTTED BY O.K. SHIRK
APPROVED BY

567.8' 2

Hubb's Note
Lot # 46
Lakeside Allotment

SOUTH
NORTH
Hubb's Soft B

S 89°05' E
670.5'

N 89°20' W

N 0°48' E
131.9'

S 89°24' E
100.7'

N 0°07' W
330.1'

S 0°43' E

100.5'

357.74/35'

100.5'

42.5

482'

42.5

482'

42.5

482'

42.5

482'

42.5

482'

42.5

482'

42.5

482'

42.5

482'

42.5

482'

42.5

482'

42.5

482'

42.5

482'

42.5

482'

42.5

482'

42.5

482'

42.5

482'

42.5

482'

42.5

482'

42.5

482'

42.5

482'

42.5

482'

42.5

482'

42.5

482'

42.5

482'

42.5