

● Irons  
 ■ Hub Stakes  
 Letters to identify tracts of land refer to this page only. To be used for reference Indefinitive only



S-40

2048 INDEX No.

2048

INDEXED ON MAP

**HULL SURVEY**  
 STOKES TOWNSHIP  
 LOGAN COUNTY OHIO  
 V.M.S. 12277 1" = 25'

APRIL 1951

REC'D 11-19-99 SWM OL ✓

# Lee Surveying and Mapping Co., Inc.

Land Surveys • Topography • Subdivisions • Construction Layout

117 N. Madriver St.  
Bellefontaine OH 43311



Phone: (937) 593-7335  
Fax: (937) 593-7444

## BIBLE 0.606 ACRE

Lying in Virginia Military Survey 12277, Stokes Township, Logan County, Ohio

Being all of Timothy J. Bible 0.10 acre tract, 0.05 acre tract, Lot 46-470 and 0.057 acre tract as deeded and described in Official Record 362, Page 11, Tracts I, II, III and IV of the Logan County Records of Deeds and being more particularly described as follows:

Beginning at a 3/4 inch iron rod found on the westerly line of the Timothy J. Bible 0.394 acre tract, (O.R. 360, Pg. 617) at the northeast corner of the John E. Patton 0.07 acre tract, (Volume 405, Pg. 400, Tract II).

THENCE, with the north line of the said 0.07 acre tract, N 53°-02'-48" W, a distance of 60.20 feet to a point, passing a 5/8 inch iron rod set at 58.20 feet.

THENCE, with the east line of the Alan J. Laws original 0.48 acre tract, (O.R. 259, Pg. 270), N 25°-47'-00" E, a distance of 29.20 feet to a 5/8 inch iron set.

THENCE, with the south lines of the Gordon K. Acheson 0.92 acre tract, (O.R. 201, Pg. 746) and the Brent A. Rogers 0.0989 acre tract, (O.R. 364, Pg. 681), N 85°-50'-46" E, a distance of 235.65 feet to a 5/8 inch iron rod set.

THENCE, S 75°-44'-12" E, a distance of 38.25 feet to a 5/8 inch iron rod set.

THENCE, S 55°-13'-20" E, a distance of 43.98 feet to a 5/8 inch iron rod set.

THENCE, S 25°-26'-30" W, a distance of 148.61 feet to a point.

THENCE, with the northerly line of the Dwight G. Hauenstein 0.239 acre tract, (O.R. 26, Pg. 166), N 54°-35'-16" W, a distance of 132.75 feet to a 1/2 inch iron pipe found, passing a 1/2 inch iron pipe found at 28.00 feet.

THENCE, continuing with the northerly line of the said 0.239 acre tract, N 53°-44'-49" W, a distance of 79.14 feet to a 1/2 inch iron pipe found.

THENCE, with the northeasterly line of the aforementioned 0.394 acre tract, N 67°-31'-29" W, a distance of 20.20 feet to a 5/8 inch iron rod set.

THENCE, with the northwesterly line of the 0.394 acre tract, S 23°-24'-04" W, a distance of 46.08 feet to the point of beginning.

Containing 0.606 acre.

The basis for bearings is the west line of the aforementioned original 0.48 acre tract, being N 25°-47'-00" E, and all other bearings are from angles and distances measured in a field survey by Lee Surveying and Mapping Co., Inc. on October 26, 1999.

Description prepared by:



*Jeffrey I. Lee*  
Jeffrey I. Lee  
Professional Surveyor 6359  
November 4, 1999

L-2826

ORIGINAL STAMP IN GREEN

INDEXED ON V&T  
2048 - 1D



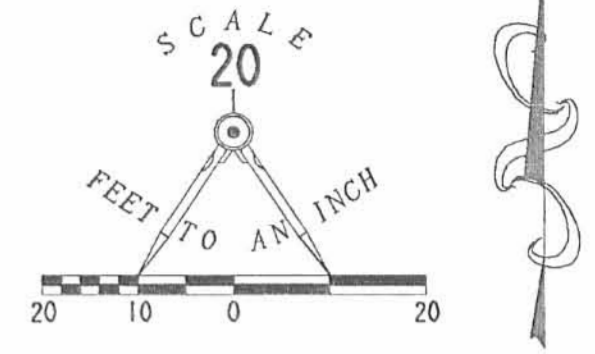
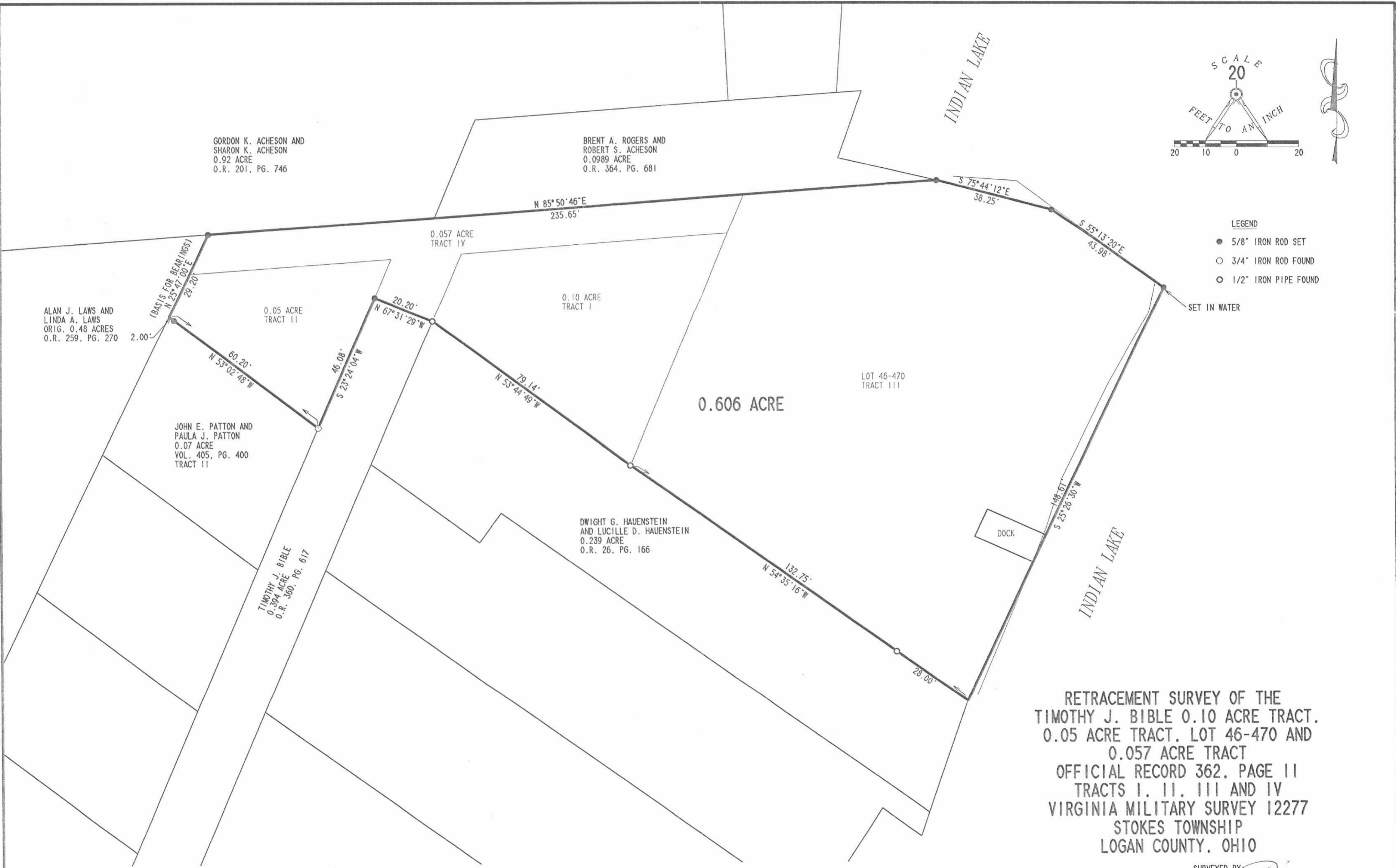

- LEGEND
- 5/8" IRON ROD SET
  - 3/4" IRON ROD FOUND
  - 1/2" IRON PIPE FOUND

RETRACEMENT SURVEY OF THE  
TIMOTHY J. BIBLE 0.10 ACRE TRACT,  
0.05 ACRE TRACT, LOT 46-470 AND  
0.057 ACRE TRACT  
OFFICIAL RECORD 362, PAGE 11  
TRACTS I, II, III AND IV  
VIRGINIA MILITARY SURVEY 12277  
STOKES TOWNSHIP  
LOGAN COUNTY, OHIO



SURVEYED BY:  
*Jeffrey L. Lee*  
JEFFREY L. LEE  
PROFESSIONAL SURVEYOR 6359  
OCTOBER 26, 1999

COPYRIGHT 1999 BY:  
LEE SURVEYING & MAPPING CO., INC.  
117 North Madriver Street  
BELLEFONTAINE, OHIO 43311  
(937) 593-7335

ORIGINAL STAMP IN GREEN

D 361 TIMBIBLE L-2826-2

2 WORKING DAYS  
BEFORE YOU DIG  
CALL TOLL FREE 800-362-2764  
OHIO UTILITIES PROTECTION SERVICE.

2048 -1P

**DESCRIPTION**

(Parcel No. 1)

Being a parcel of land in V.M.S. 12277, Stokes Township, Logan County, Ohio and being all of Harry H. Wagner, Jr's. 0.090 acre tract (Tract I), 0.050 acre tract (Tract II), 0.010 acre tract (Tract III) as described in Official Record's Volume 57, Page 112 and all of Lot No. 46-464 as numbered and delineated in the plat of Indian Lake Reservoir Lands as recorded in Volume 5-E, Page 52 in the Logan County Recorder's Office and more particularly described as follows:

Commencing at a found concrete monument in the State Line and known as Monument No. 27 as shown on Logan County Engineer's Plan J-4;

Thence N30°18'00"E with said State Line, 44.00' to a set #5 rebar and being the POINT OF BEGINNING thence the following courses:

1. N47°21'00"W, with the easterly line of the Kermit E. Converse 0.080 acre tract (Tract II) as described in Deed Book Volume 392, Page 171, 80.00' to a set #5 rebar;

2. N30°18'00"E with the south line of Timothy J. Bible's 0.394 acre tract (said tract also known as Park Drive) as described in Official Records Volume 360, Page 617 and parallel to said State Line, 85.00' to a found #5 rebar;

3. S47°21'00"E, with the west line of Glenn R. Brackney's 0.090 acre tract as described in Deed Book Volume 319, Page 136 and the west line of the State of Ohio's Lot 46-465 as shown on the plat of Indian Lake Reservoir Lands and recorded in Volume 5-E, Page 52, 149.70' to a point, passing over a found 1" steel stake on said State Line and the southwest corner of said 0.090 acre tract at 80.00' and passing over a found 1/2" iron pipe at 140.28';

4. N58°14'52"W with the south line of said Lot 46-464, 25.75' to a point;

5. N71°47'00"W with the south line of said Lot 46-464, 16.99' to a point;

6. S68°13'00"W with the south line of said Lot 46-464, 16.43' to a point;

7. S08°08'00"W with the south line of said Lot 46-464, 42.76' to a point;

8. S22°50'00"W with the south line of said Lot 46-464, 22.41' to a point;

9. N47°21'00"W with the east line of Kermit E. Converse's Lot 46-463 as described in Deed Book Volume 392, Page 171 (Tract I), 35.50' to the POINT OF BEGINNING.

INDEXED ON MAP  
2040 - 2D-1

The above described parcel contains 0.208 acres more or less of which 0.055 acres are in Lot 46-464 and subject to all legal highways and easements of record.

Basis of Bearings: State Line (N30°18'00"E)

This description is based on an actual field survey by Charles R. Follrod, P.S. #7145 on April 12, 1997.



INDEXED ON MAP  
2048

-2D-2

**DESCRIPTION**

( Parcel No. 2)

Being a parcel of land in V.M.S. 12277, Stokes Township, Logan County, Ohio and being all of Harry H. Wagner, Jr's. 0.160 acre tract as described in O.R. Volume 57, Page 113 (Tract IV) and more particularly described as follows:

Commencing at a found concrete monument in the State Line and known as Monument No. 27 as shown on Logan County Engineer's Plan J-4;

Thence N30°18'00"E with said State Line, 44.00' to a set #5 rebar;

Thence N47°21'00"W, 100.00' to a set #5 rebar and being the POINT OF BEGINNING, thence the following courses:

1. N47°19'35"W with the easterly line of Kermit E. Converse's 0.100 acre tract (Tract III) as described in Deed Book Volume 392, Page 171, 95.19' to a found 3/4" iron pipe;

2. N43°21'00"E with the southerly lines of the Shirley High 0.403 acre tract as described in Deed Book Volume 366, Page 239 and her 0.400 acre tract as described in Official Records Volume 52, Page 508, 83.00' to a found 3/4" iron pipe;

3. S47°21'00"E with the westerly line of the Glenn E. Brackney's 0.080 acre tract as described in Deed Book Volume 319, Page 136, 76.00' to a found #5 rebar;

4. S30°18'00"W with the north line of Timothy J. Bible's 0.394 acre tract (said tract also known as Park drive) as described in Official Records Volume 360, Page 617 and parallel to said State Line, 85.00' to the POINT OF BEGINNING.

The above described parcel contains 0.163 acres more or less subject to all legal highways and easements of record.

Basis of Bearings: State Line (N30°18'00")

This description is based on an actual field survey by Charles R. Follrod, P.S. #7145 on April 12, 1997.



-2D-3

# Part of V.M.S. 12277 & Lot No. 46-464 in Indian Lake Reservoir Lands Stokes Twp., Logan Co., Ohio

HARRY H. WAGNER, JR.'S 0.090 ACRE (TRACT I), 0.050 ACRE (TRACT II),  
0.010 ACRE (TRACT III), 0.160 ACRE (TRACT IV)  
AND ALL OF LOT NO. 46-464 AS RECORDED IN O.R. VOLUME 57, PG. 112

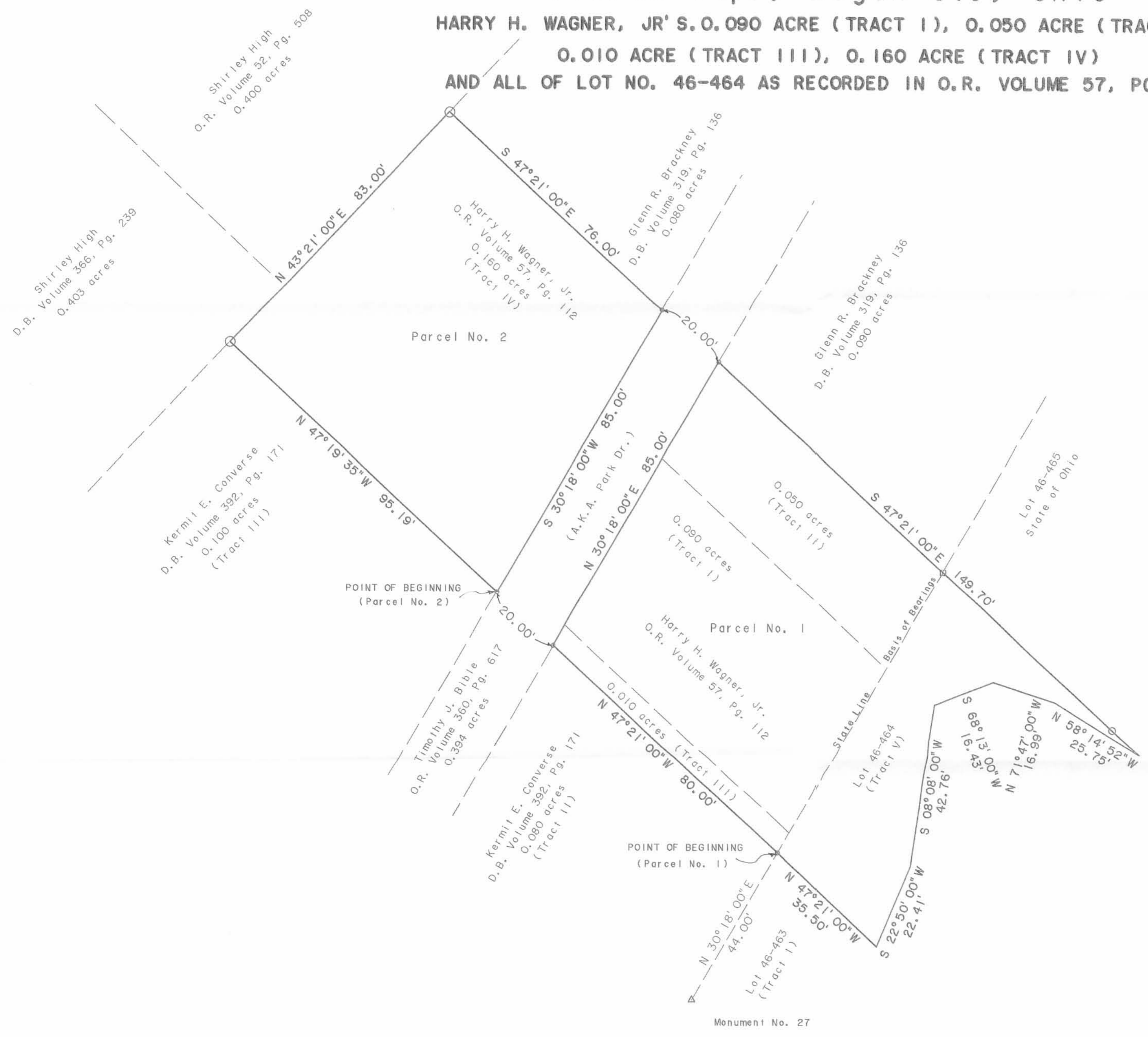
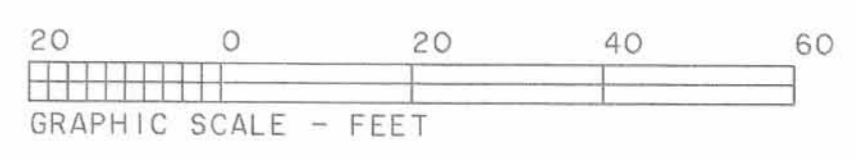

- △ - Found Concrete Monument
- - Found 3/4" Iron Pipe
- - Found 1/2" Iron Pipe
- - Found Capped Rebar
- - Set #5 Rebar
- - Found 1" Steel Stake

INDEXED ON MAP  
2046 -2P

REC'D 5-23-97 *SWY*



# Lee Surveying and Mapping Co., Inc.



Farm Surveys • Lot Surveys • Topography • Subdivisions • Construction Layout

117 NORTH MADRIVER STREET  
BELLEFONTAINE, OHIO 43311

(937) 593-7335  
FAX (937) 593-7444

## STATE OF OHIO LAKELANDS LOT 46-465 0.092 ACRE

Lying in Virginia Military Survey 12277, Stokes Township, Logan County, Ohio.

Being all of the State of Ohio Lakelands Lot 46-465 as delineated on the Indian State Lake Property Surplus, Turkey Foot Area, Map 22 as filed in Plat Cabinet A, Slide 479 of the Logan County Records of Plats and being more particularly described as follows:

Beginning at Iron Marker #27, a concrete monument with a 1-1/4 inch iron pipe found at an angle in the "State Line 30."

THENCE, with the said "State Line 30," N 30°-18'-44" E, a distance of 129.02 feet to a 1-1/4 inch iron pipe found at the TRUE POINT OF BEGINNING.

THENCE, with the easterly line of the Glenn R. Brackney 0.090 acre tract (Vol. 319, Pg. 136), N 30°-18'-00" E, a distance of 50.00 feet to a 1 inch iron pipe found.

THENCE, with the southerly line of Lakelands Lot 46-466, S 47°-24'-50" E, a distance of 94.77 feet to a point on the face of a 4 inch concrete seawall, passing a 3/4 inch iron pipe found at 85.19 feet.

THENCE, with the face of the said 4 inch concrete seawall, S 59°-11'-28" W, a distance of 50.98 feet to a point.

THENCE, with the northerly line of Lakelands Lot 46-464, N 47°-24'-50" W, a distance of 69.56 feet to the point of beginning, passing a 1 inch iron pipe found at 9.37 feet.

Containing 0.092 acre or 4014 square feet.

The basis for bearings is the easterly line of Park Drive being N 30°-18'-00" E, and all other bearings are from angles and distances measured in a field survey by Lee Surveying and Mapping Co., Inc. on March 24, 1997.

Description prepared by:

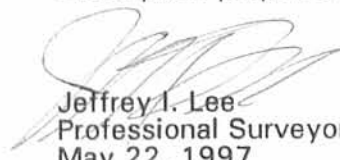
  
Jeffrey I. Lee  
Professional Surveyor 6359  
May 22, 1997

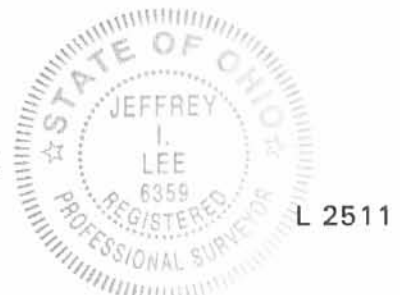

ORIGINAL STAMP IN GREEN

INDEXED ON MAP  
2048

-3D



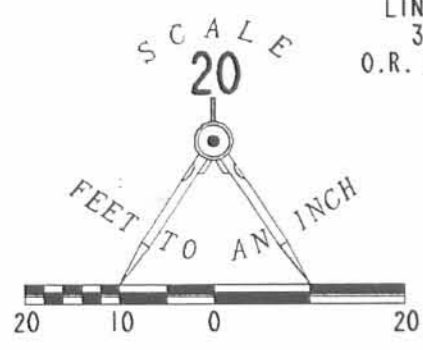

LINDA A. LAWS  
3.750 AC.  
O.R. 259, PG. 270

DIANNE LOGAN LIVING TRUST  
0.080 AC.  
O. R. 211, PG. 887

REFERENCES:  
LOGAN COUNTY ENGINEER'S MAP: J-4-A  
HULL SURVEY V. M. S. 12277 APRIL, 1951  
LOGAN COUNTY ENGINEER'S PLAT BOOK, PG. 65

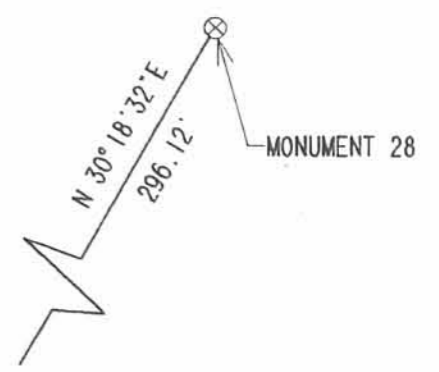

RETRACEMENT SURVEY OF THE  
/ GLENN R. BRACKNEY  
0.083 AND 0.090 ACRE TRACTS  
VOLUME 319, PAGE 136  
AND THE STATE OF OHIO LAKELANDS  
LOT 46-465  
PLAT CABINET A, SLIDE 479  
VIRGINIA MILITARY SURVEY 12277  
STOKES TOWNSHIP  
LOGAN COUNTY, OHIO

SHIRLEY HIGH  
0.400 AC.  
O. R. 52, PG. 508

HARRY H. WAGNER, JR.  
0.160 AC.  
O. R. 57, PG. 113  
TR. 4

SIGNA H. DAVIS  
0.090 AC.  
O. R. 81, PG. 733  
TR. 1

SIGNA H. DAVIS  
LOT 46-466  
VOL. 5-E, PG. 52

GLENN R. BRACKNEY  
VOL. 319, PG. 136  
0.090 ACRE

HARRY H. WAGNER, JR.  
0.050 AC.  
O. R. 57, PG. 112  
TR. 2

HARRY H. WAGNER, JR.  
0.090 AC.  
O. R. 57, PG. 112  
TR. 1

HARRY H. WAGNER, JR.  
0.010 AC.  
O. R. 57, PG. 113  
TR. 3

SURVEYED BY:  
*Jeffrey I. Lee*  
JEFFREY I. LEE  
PROFESSIONAL SURVEYOR 6359  
MARCH 24, 1997



COPYRIGHT 1997 BY:  
ORIGINAL SURVEYOR  
LEE SURVEYING & MAPPING CO., INC  
117 North Madriver Street  
BELLEFONTAINE, OHIO 43311  
(937) 593-7335

LEGEND

- 5/8 IRON ROD - SET
- 5/8 IRON ROD - FOUND
- 3/4 IRON PIPE - FOUND
- ⊙ 1" IRON PIPE - FOUND
- ⊕ 1 1/4 IRON PIPE - FOUND
- ⊗ 10" CONCRETE MONUMENT - FOUND
- ⊗ 8" CONCRETE MONUMENT - FOUND
- ⊕ CONCRETE MONUMENT W/ 1 1/4 DIA. IRON PIPE - FOUND

2 WORKING DAYS  
**BEFORE YOU DIG**  
CALL TOLL FREE **800-362-2764**  
OHIO UTILITIES PROTECTION SERVICE.

INDEXED ON MAP  
2048

MONUMENT 27

SHORE LINE

4" CONCRETE SEAWALL

CONCRETE PAD

INDIAN LAKE

D308 GBRACKNY L-2511-3

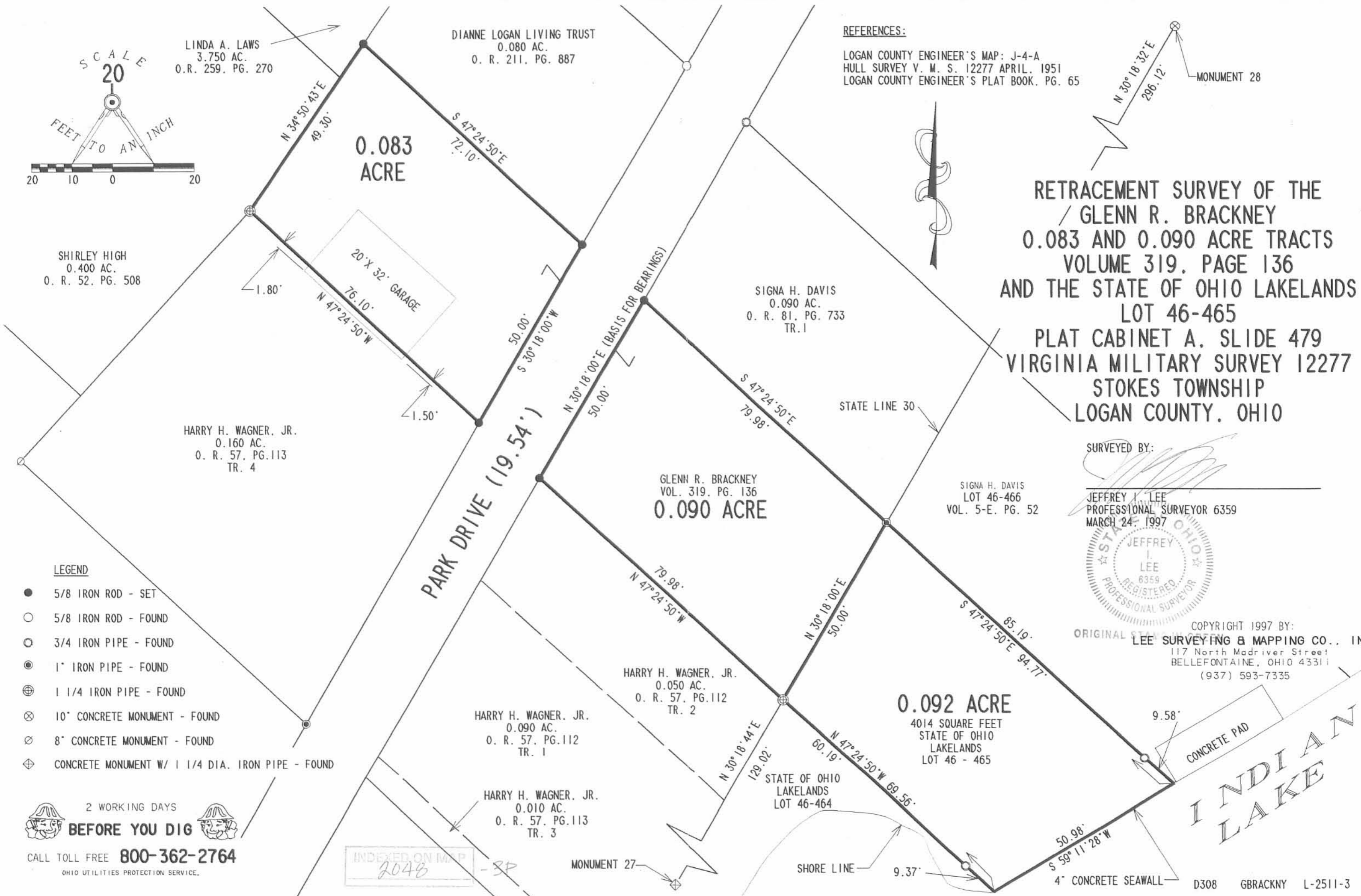

Hull Survey Stokes Township V.M.S. 12277 April 1951 0.12 Acre "BB"

The following described land in Stokes Township , Logan County Ohio  
and being in V.M.S. 12277

Beginning at an iron pipe at State Monument Number 27 as shown on Logan  
County Engineer's <sup>K-56</sup> Map ~~J-4~~-A thence N.  $47^{\circ} - 21'$  W. 100.00 feet to an iron  
at the N.W. side of a private right of way thence with the N.W. side of  
said right of way S.  $61^{\circ} - 15'$  W. 121.00 feet to an iron said iron being  
the beginning point of this survey thence again with the N.W. side of said  
right of way S.  $61^{\circ} - 15'$  W. 100.00 feet to a wood hub stake thence  
N.  $53^{\circ} - 33'$  W. 37.60 feet to an iron thence N.  $43^{\circ} - 21'$  E. 99.40 feet to  
an iron thence S.  $46^{\circ} - 49'$  E. 68.10 feet to the place of beginning said  
tract containing 0.12 of one acre.

cc  
E.K.Core  
Logan County Engineer

Elmer P. Shepard  
atty  
(11-30-65)

Hull Survey Stokes Township V.M.S. I2277 April 1951 0.10 Acre " CC "

The following described land in Stokes Township, Logan County Ohio and being in V.M.S. I2277

Beginning at an iron pipe at State Monument Number 27 as shown on Logan County Engineer's Map <sup>K 56 (New No. 1951)</sup> ~~J-4-A~~ thence N.  $47^{\circ}$  -  $21'$  W. 100.00 feet to an iron at the N.W. side of a private right of way thence with the N.W. side of said right of way S.  $61^{\circ}$  -  $15'$  W. 60.50 feet to an iron said iron being the beginning point of this survey thence again with the N.W. side of said Right of way S.  $61^{\circ}$  -  $15'$  W. 60.50 feet to an iron thence N.  $46^{\circ}$  -  $49'$  W. 68.10 feet to an iron thence N.  $43^{\circ}$  -  $21'$  E. 56.00 feet to an iron thence S.  $47^{\circ}$  -  $21'$  E. 86.70 feet to the place of beginning said tract containing 0.10 Acre

cc  
E.K.Core  
Logan County Engineer

Albert L. Cippert chis  
(11-30-65)

INDEXED ON MAP  
2048

Hull Survey Stokes Township V.M.S. I2277 March 1956 0.13 Acre " DD "

The following described land in Stokes Township, Logan County Ohio and being in V.M.S. I2277

Beginning at an iron pipe at State Monument Number 27 as shown on Logan County Engineer's Plan <sup>K 38 (New No. 1962)</sup> ~~J-4-A~~ thence with the northeasterly side of Edna I. Heffner's land N. 47 - 21 W. 100.00 feet to an iron pipe at the N.W. side of a private right of way for the beginning point of this survey thence again N. 47 - 21 W. 105.20 feet to an iron pipe thence S. 43 - 21 W. 58.20 feet to an iron pipe at the most northerly corner of V.D.Fergus 0.10 acre tract thence with the northeasterly side of said Fergus tract S. 47 - 21 E. 86.70 feet to northerly side of a private right of way thence with the northerly side of said right of way N. 61 - 15 E. 60.50 feet to the place of beginning said described tract containing 0.13 of one acre.

cc  
Logan County Engineer

*OK  
3/21/56*

INDEXED ON MAP  
2048



EE

Hull-Lineham Surevy Stokes Township V.M.S. I2277 April 1960 0.10 Acre

The following described land in Stokes Township, Logan County, Ohio and being in V.M.S. I2277

Beginning at an iron pipe at State Monument Number 27 as shown on Logan County Engineer's Map ~~J-4-A~~ K-58 (New No. 1964)

Thence N. 47 - 21 W. 100.00 feet to an iron at the N.W. side of a private right of way. Said iron being the beginning point of this survey.

Thence with the N.W. side of said right of way N. 30 - 18 E. 44.00 feet to an iron.

Thence N. 47 - 21 W. 95.30 feet to an iron.

Thence S. 43 - 21 W. 42.80 feet to an iron.

Thence S. 47 - 21 E. 105.20 feet to the place of beginning.

Said described tract containing 0.10 of one acre.

cc

Logan County Engineer

Thomas P. Lineham done  
(11-30-65)



on Plat Book

INDEXED ON MAP  
2048

51

-4D

Lillian L. Hites

F.F.

Hull-Hites Survey Stokes Township V.M.S. I2277 April 1960 0.16 Acre.

The following described land in Stokes Township, Logan County, Ohio and being in V.M.S. I2277

Beginning at an iron pipe at State Monument Number 27 as shown on Logan County Engineer's Map ~~J-4-A~~ K-58 (New No. 1962)

Thence N. 47 - 21 W. 100.00 feet to an iron pipe at the N.W. side of a private right of way.

Thence with the N.W. side of said right of way N. 30 - 18 E. 44.00 feet to an iron. Said iron being the beginning point of this survey.

Thence again with the N.W. side of said right of way N. 30 - 18 E. 85.00 feet to an iron.

Thence N. 47 - 21 W. 76.00 feet to an iron.

Thence S. 43 - 21 W. 83.00 feet to an iron.

Thence S. 47 - 21 E. 95.30 feet to the place of beginning.

Said described tract containing 0.16 of one acre.

cc  
Logan County Engineer

Lillian L. Hites  
(11-30-65)



on Plat Book

INDEXED ON MAP  
2048

-47-6

32

11 Survey Stokes Township V.M.S. 12277 June 1951 0.08 Acre "33"

The following described land in Stokes Township, Logan County Ohio and being in V.M.S. 12277

Beginning at an iron pipe at State Monument Number 27 as shown on Logan County Engineer's Map ~~J-4-A~~ <sup>K-58 (Nov. 1962)</sup> thence N. 47° - 21' W. 100.00 feet to an iron pipe at the N.W. side of a private right of way thence with the N.W. side of said right of way N. 30° - 18' E. 129.00 feet to an iron pipe said pipe being the beginning point of this survey thence again with the N.W. side of said right of way N. 30° - 18' E. 50.00 feet to an iron pipe thence N. 47° - 21' W. 72.05 feet to an iron thence S. 34° - 49' W. 49.40 feet to an iron thence S. 47° - 21' E. 76.00 feet to the place of beginning said tract containing 0.08 of one acre.

cc  
E.K.Core  
Logan County Engineer.

Floyd W. Harris et al  
(11-30-65)

INDEXED ON MAP  
2048

-4D-7

HH

Hull - Reynolds Survey Stokes Township V.M.S. 12277 April 1960  
0.08 Acre

The following described land in Stokes Township, Logan County, Ohio and being in V.M.S. 12277

Beginning at an iron pipe at State Monument Number 27 as shown on Logan County Engineer's Map ~~J-4-A~~ K-58 (New No. 1962).

Thence N. 47 - 21 W. 100.00 feet to an iron pipe at the N.W. side of a private drive sometimes referred to as Park Drive.

Thence with the N.W. side of said private drive N. 30 - 18 E. 179.00 feet to an iron pipe for the beginning point of this survey.

Thence again with the N.W. side of said private drive N. 30 - 18 E. 50.00 feet to an iron pipe.

Thence N. 47 - 21 W. 68.10 feet to an iron.

Thence S. 34 - 49 W. 49.40 feet to an iron.

Thence S. 47 - 21 E. 72.05 feet to the place of beginning.

Said described tract containing 0.08 of one acre.

cc  
Logan County Engineer

Irvin E. Logan et al  
(11-30-65)



ON Plat Book

44  
4250  
179

24

INDEXED ON MAP  
2048

-4D-B



Hull Survey Stokes Township V.M.S. 12277 June 1951 0.07 Acre " II "

The following described land in Stokes Township Logan County Ohio and being in V.M.S. 12277

Beginning at an iron pipe at State Monument Number 27 as shown on Logan County Engineer's Map ~~5-4-A~~ <sup>K-56 (New No. 1942)</sup> thence N.  $47^{\circ} - 21'$  W. 100.00 feet to an iron pipe at the N.W. side of a private right of way thence with the N.W. side of said right of way N.  $30^{\circ} - 18'$  E. 229.00 feet to an iron pipe said pipe being the beginning point of this survey thence again with the N.W. side of said right of way N.  $30^{\circ} - 18'$  E. 50.00 feet to an iron pipe thence N.  $47^{\circ} - 21'$  W. 64.15 feet to an iron thence S.  $34^{\circ} - 49'$  W. 49.40 feet to an iron thence S.  $47^{\circ} - 21'$  E. 68.10 feet to the place of beginning said tract containing 0.07 Of one acre.

cc  
E.K. Core  
Logan County Engineer

L.E. Hull et al  
(11-30-45)

INDEXED ON MAP  
2048

-4D-9

25

Full Survey Stokes Township V.M.S. 12277 June 1951 0.07 Acre " " JJ "

The following described land in Stokes Township Logan County Ohio and being in V.M.S. 12277

Beginning at an iron pipe at State Monument Number 27 as shown on Logan County Engineer's Map ~~J-4-A~~ <sup>K-57 (New No. 1962)</sup> thence N.  $47^{\circ} - 21'$  W. 100.00 feet to an iron pipe at the N.W. side of a private right of way thence with the N.W. side of said right of way N.  $30^{\circ} - 18'$  E. 279.00 feet to an iron pipe said pipe being the beginning point of this survey thence again with the N.W. side of said right of way N.  $30^{\circ} - 18'$  E. 50.00 feet to an iron pipe thence N.  $47^{\circ} - 21'$  W. 60.20 feet to an iron thence S.  $34^{\circ} - 49'$  W. 49.40 feet to an iron thence S.  $47^{\circ} - 21'$  E. 64.15 feet to the place of beginning said tract containing 0.07 of one acre.

cc  
E.K. Core,  
Logan County Engineer.

John R. M.S. Call  
(11-30-65)

INDEXED ON MAP

2048

-4D-10

Hull Survey Stokes Township V.M.S. 12277 Sept. 1953 0.05 Acre  
" KM " Revised

The following described land in Stokes Township, Logan County Ohio and being in V.M.S. 12277

Beginning at a stone known as State Monument Number 28 as shown on Logan County Engineer's Map J - 4 - A thence with the south side of Lester Newland's land N. 88 - 00 W. 110.50 feet to an iron pipe thence with the N.W. side of a private right of way 20 feet wide S. 30 - 18 W. 59.20 feet to an iron pipe thence N. 47 - 21 W. 60.20 feet to an iron pipe thence N. 34 - 49 E. 15.18 feet thence S. 88 - 00 E. 65.30 feet to the place of beginning the last described line being 12.00 feet south of and parellel with the south side of said Newland <sup>Land</sup> said described tract containing 0.05 of one acre.

cc  
E.K.Core,  
Logan County Engineer

INDEXED ON MAP  
2048

-4D-11

27 - Revised

Hull Survey Stokes Township V.M.S. 12277 June 1951 0.07 Acre "AK"

The following described land in Stokes Township, Logan County Ohio, and being in V.M.S. 12277.

Beginning at an iron pipe at State Monument Number 27 as shown on Logan County Engineer's Map <sup>K-57 (New No. 1962)</sup> ~~J-1-A~~ thence N.  $47^{\circ}$  -  $21'$  W. 100.00 feet to an iron pipe at the N.W. side of a private right of way thence with the N.W. side of said right of way N.  $30^{\circ}$  -  $18'$  E. 329.00 feet to an iron pipe said pipe being the beginning point of this survey thence again with the N.W. side of said right of way N.  $30^{\circ}$  -  $18'$  E. 72.80 feet to an iron pipe in the South line of Lester Newland's land thence with the South side of said Newland land N.  $38^{\circ}$  -  $00'$  W. 64.00 feet to an iron thence S.  $34^{\circ}$  -  $49'$  W. 29.45 feet to an iron thence S.  $47^{\circ}$  -  $21'$  E. 60.20 feet to the place of beginning said tract containing 0.07 of one acre.

cc  
E.K.Core,  
Logan County Engineer

Elizabeth C. Detrick  
(11-30-65)

INDEXED ON MAP  
2048

-4D

27



Lewis Hull Survey Stokes Township Sept. 1952 (L Revised) 0.10 Acre

The following described land in Stokes Township, Logan County Ohio,  
and being in V.M.S. 12277. 1-13-64

Beginning at a stone said stone being State Monument Number 28 as shown  
on Logan County Engineer's Map <sup>K-58</sup> ~~3-4~~ thence with the State Line from  
Monument Number 28 to monument number 27 S.  $30^{\circ} - 18'$  W. 13.63 feet for  
the beginning point of this survey thence again with the State Line from  
Monument Number 28 to monument number 27 S.  $30^{\circ} - 18'$  W. 82.37 feet to  
an iron pipe thence N.  $47^{\circ} - 21'$  W. 80.00 feet to an iron pipe at the  
/// S.E. side of a right of way thence with the S.E. side of said  
right of way N.  $30^{\circ} - 18'$  E. 24.72 feet thence S.  $88^{\circ} - 00'$  E. 88.50  
feet to the place of beginning the last described line being twelve feet  
south of and parellel with the South line of Lester Newland's land  
said tract containing 0.10 of one acre.

cc  
E.K. Core,  
Logan County Engineer

Elizabeth L. Decker  
(11-30-65)

INDEXED ON MAP  
2048

Lewis Hull Survey

Stokes Township

May 1950

(L)

0.12 Acre

The following described land in Stokes Township, Logan County, Ohio,  
and being in V.M.S. 12277

Beginning at a stone said stone being State Monument Number 28 as shown  
on Logan County Engineer's Map J - 4 thence with the West line of the  
Lester Newland land N. 88° - 00' W. 88.50 feet to an iron pipe thence  
S. 30° - 18' W. 37.00 feet to an iron pipe thence S. 47° - 21' E. 80.00  
feet to an iron pipe in the State Line from Monument Number 27 to State  
Monument Number 28 thence with said State Line N. 30° - 18' E. 96.00 feet  
to the stone at the place of beginning said tract containing 0.12 Acre

cc  
E.K. Core  
County Engineer

Elizabeth L. Decker  
(11-30-65)

(20)

INDEXED ON MAP  
2048

-4D-14

Lewis Hull Survey

Stokes Township

May 1950

(K)

0.09 Acre

The following described land in Stokes Township, Logan County Ohio  
and being in V.M.S. 12277

Beginning at an iron pipe at State Monument Number 27 as shown on Logan  
County Engineer's Plan J - 4 thence with the State Line from Monument  
Number 27 to Monument Number 28 N.  $30^{\circ}$  - 18' E. 329.00 feet to an iron  
pipe said pipe being the beginning point of this survey thence again with  
the State Line N.  $30^{\circ}$  - 18' E. 50.00 feet to an iron pipe thence  
N.  $47^{\circ}$  - 21' W. 80.00 feet to an iron pipe thence S.  $30^{\circ}$  - 18' W. 50.00  
feet to an iron pipe thence S.  $47^{\circ}$  - 21' E. 80.00 feet to the place of  
beginning said tract containing 0.09 of one acre

cc

E.K. Core  
County Engineer

John R. McCallister  
(11-30-65)

INDEXED ON MAP  
2048

-4D-15

(19)

Lewis Hull Survey Stokes Township May 1950 (J) 0.09 Acre

The following described land in Stokes Township, Logan County, Ohio and being in V.M.S. 12277

Beginning at an iron pipe at State Monument Number 27 as shown on Logan County Engineer's Map J - 4 thence with the State Line from Monument Number 27 to Monument Number 28 N.  $30^{\circ}$  - 18' E. 279.00 feet to an iron pipe said pipe being the beginning point of this survey thence again with the State Line N.  $30^{\circ}$  - 18' E. 50.00 feet to an iron pipe thence N.  $47^{\circ}$  - 21' W. 80.00 feet to an iron pipe thence S.  $30^{\circ}$  - 18' W. 50.00 feet to an iron pipe thence S.  $47^{\circ}$  - 21' E. 80.00 feet to the place of beginning said tract containing 0.09 of one acre.

cc  
E.K. Core  
County Engineer

John R. McCall et al  
(11-30-65)

INDEXED ON MAP

2048

-4D-16

(18)

Lewis Hull Survey Stokes Township

May 1950

(I)

0.09 Acre

The following described land in Stokes Township Logan County Ohio  
and being in V.M.S. I2277

Beginning at an iron pipe at State Monument Number 27 as shown on Logan  
County Engineer's Map J - 4 thence with the State line from Monument  
Number 27 to Monument Number 28 N.  $30^{\circ}$  - 18' E. 229.00 feet to an iron pipe  
said pipe being the beginning point of this survey thence again with the  
State Line N.  $30^{\circ}$  - 18' E. 50.00 feet to an iron pipe thence N.  $47^{\circ}$  - 21' W.  
80.00 feet to an iron pipe thence S.  $30^{\circ}$  - 18' W. 50.00 feet to an iron pipe  
thence S.  $47^{\circ}$  - 21' E. 80.00 feet to the place of beginning said tract  
containing 0.09 of one acre

cc  
E.K. Core  
County Engineer

Carlton Scott et ux  
(11-30-65)

INDEXED ON MAP  
2018

(17)

Lewis Hull Survey Stokes Township May 1950 (H) 0.09 Acre

The following described land in Stokes Township, Logan County Ohio and being in V.M.S. 12277

Beginning at an iron pipe at State Monument Number 27 as shown on Logan County Engineer's Map J - 4 thence with the State Line from Monument Number 27 to Monument Number 28 N.  $30^{\circ}$  - 18' E. 179.00 feet to an iron pipe said pipe being the beginning point of this survey thence again with the State Line N.  $30^{\circ}$  - 18' E. 50.00 feet to an iron pipe thence N.  $47^{\circ}$  - 21' W. 80.00 feet to an iron pipe thence S.  $30^{\circ}$  - 18' W. 50.00 feet to an iron pipe thence S.  $47^{\circ}$  - 21' E. 80.00 feet to the place of beginning said tract containing 0.09 of one acre.

cc  
E.K. Core  
County Engineer

Irvin E. Logan et al  
(11-30-65)

INDEXED ON MAP

2018

4D-18

(16)



Floyd M. Harris et al  
(11-30-65)

Lewis Hull Survey Stokes Township May 1950 (G) 0.09 Acre

The following described land in Stokes Township Logan County Ohio and being in V.M.S. 12277

Beginning at an iron pipe at State Monument Number 27 as shown on Logan County Engineer's Map J - 4 thence with the State Line from Monument Number 27 to State Monument Number 28 N.  $30^{\circ}$  - 18' E. 129.00 feet to an iron pipe said pipe being the beginning point of this survey thence again with the State Line N.  $30^{\circ}$  - 18' E. 50.00 feet to an iron pipe thence N.  $47^{\circ}$  - 21' W. 80.00 feet to an iron pipe thence S. 30 - 18 W. 50.00 feet to an iron pipe thence S.  $47^{\circ}$  - 21' E. 80.00 feet to the place of beginning the last described line being the East side of F.L.Combs 0.15 acre tract the tract described containing 0.09 of one acre

✓  
cc  
E.K.Core  
County Engineer

INDEXED ON MAP  
2048

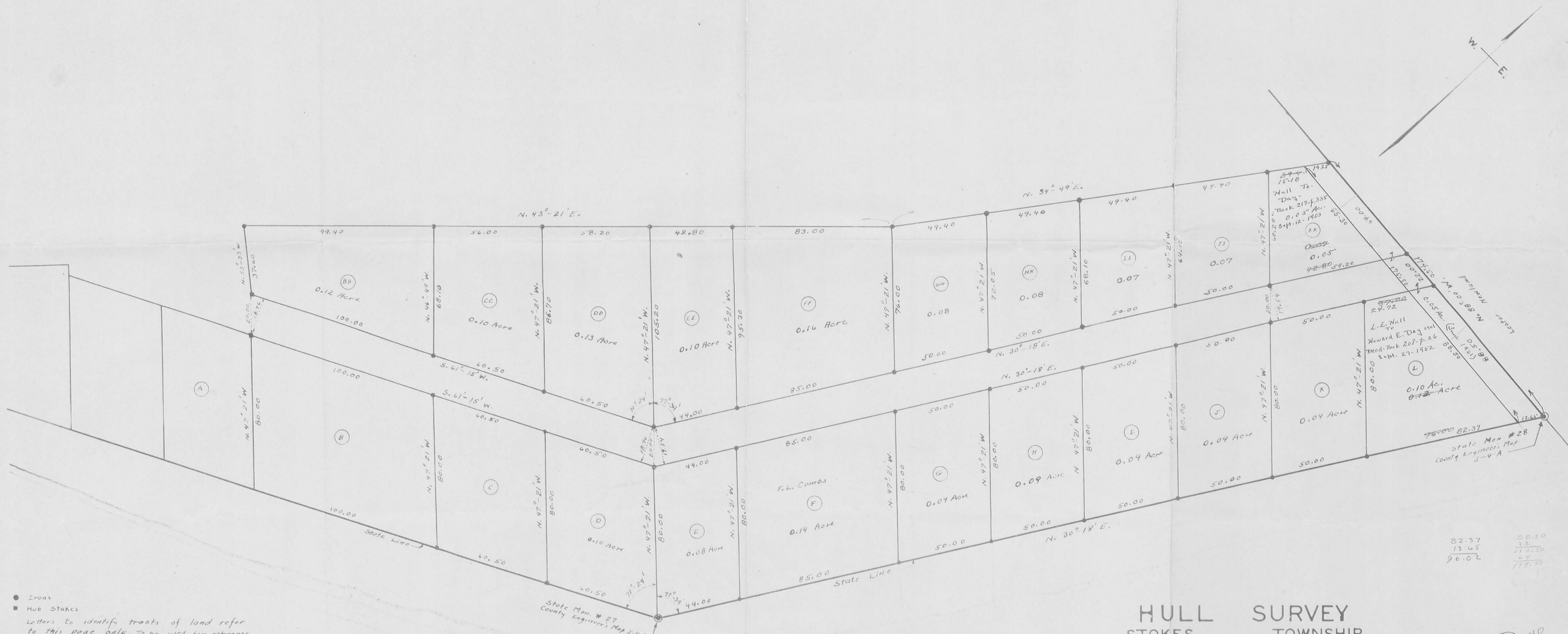

• Irons  
 ■ Hub Stakes  
 Letters to identify tracts of land refer to this page only. To be used for reference indication only



JJ-60

**HULL SURVEY**  
 STOKES TOWNSHIP  
 LOGAN COUNTY OHIO  
 V.M.S. 12277 1" = 25'

APRIL 1951

2048-4P

82.37	58.50
13.65	23
110.50	64
96.02	177.50

Hull Survey Stokes Township

0.05 Acre JUNE 1961

The following described land in Stokes Township, Logan County, Ohio and being in V.M.S. 12277

Beginning at a stone near the edge of Indian Lake known as State Monument Number 28 and being the same *stone* as shown on Logan County Engineer's Map Number J - 4

Thence with the south side of Lester Newland's 0.50 acre tract N. 88-00 W. 174.50 feet to an iron.

Thence S. 34 - 49 W. 14.25 feet.

Thence S. 88 - 00 E. 175.80 feet.

Thence N. 30 - 18 E. 13.65 feet to the place of beginning. Said described land being a strip twelve feet wide when measured at right angles and containing 0.05 of one acre.

Part of Parcel # 43-006-13-09-026.001

cc  
Logan County Engineer.

INDEXED ON MAP  
2048

-5D

original in R-3103

*On Plat of  
Logan County  
6/8/61*

