

THOMAS SURVEYV.M.S. 12276 SEC. 24, T-6S., R-8E.STOKES TOWNSHIPJULY 12, 1956

The following described real estate situated in Stokes Township, Logan County, Ohio and being part of Virginia Military Survey 12276 and Fractional Section 24, Town 6 South, Range 8 East of the first Principal Meridian and more particularly described as follows:

Beginning at a point in the center of State Route No. 69 at the northwest corner of Martin D. Giberson's 17.00 acre tract, said point being N. 79° -17'E. 40.0 feet from an iron pin at the northeast corner of John W. Kearns' 37.00 acre tract; thence with the west line of said 17.00 acre tract and the west line of Chippewa Park No. 3 S. 7° -56'E. 3052 feet to a point, passing an iron pin on J. C. Wonders' survey line at 2693.2 feet; thence S. 78° -48'W. 1105 feet, passing the Roberts line, to a point in the west line of said fractional section 24 and the east line of Ray Anderson's 24.57 acre tract; thence with said Anderson's east line and the west line of said section 24 N. 0° -48'W. 870 feet to a post on the Roberts line, passing an iron pipe on J. C. Wonders' survey line at 261.1 feet; thence with the Roberts line N. 17° -52'W. 296.1 feet to a stone at the southeast corner of fractional section 14, T-6S., R-8E; said stone also being the southeast corner of Ray Anderson's 42.67 acre tract and the most southerly corner of said Anderson's 6.00 acre tract;

INDEXED ON MAP

2151

- 10 - 1

thence with the east line of said 6.00 acre tract N. $9^{\circ}-03'W$. 1907.9 feet to an iron pin in the center of S. R. No. 69 at the northeast corner of said Anderson's 6.00 acre tract; thence with the center line of said S. R. No. 69 N. $79^{\circ}-17'E$. 35.0 feet to an iron pin at the northwest corner of John W. Kearns' 37.00 acre tract; thence with the west line of said 37.00 acre tract S. $9^{\circ}-03'E$. 1617.3 feet to an iron pin at the southwest corner of said tract, said iron pin being N. $79^{\circ}-22'E$. 35.0 feet from an iron pipe in the east line of Ray Anderson's 6.00 acre tract; thence with the south line of said 37.00 acre tract N. $79^{\circ}-22'E$. 978.2 feet to an iron pipe at the southeast corner of said tract, said pipe being 40.0 feet west of the west line of Chippewa Park No. 3; thence with the east line of said 37.00 acre tract N. $7^{\circ}-56'W$. 1620.0 feet to an iron pin in the center of S. R. No. 69 at the northeast corner of tract; thence N. $79^{\circ}-17'W$. 40.0 feet to the place of beginning.

Containing 37.10 acres more or less, there being 2.60 acres in fractional Section 24, T-6S, R-8E. and 34.50 acres in V.M.S. 12276

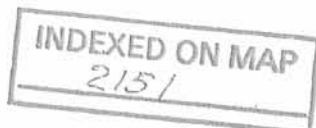

-1D-2



Plot of that part of S. G. Rogers's land covered by
 the Lewisstown Reservoir. being part of fractional Section
 N 24 Town 6 south of Range 8 east and part of Virginia Military
 Survey No _____, described as follows
 Beginning in west line of fractional section N 24 T 6 S of R 8 E
 at the crossing of water line of Reservoir thence south
 3 1/2 E 38 poles to a stake thence N 89° E 28 poles to a stake
 thence south 25 1/2 east 17 1/2 poles to a stake thence N 79° east
 55 poles to a stake thence N 11° W _____ poles to water line
 of Reservoir ~~to~~

W. B. McLaughlin

INDEXED ON MAP
 2151

-2P

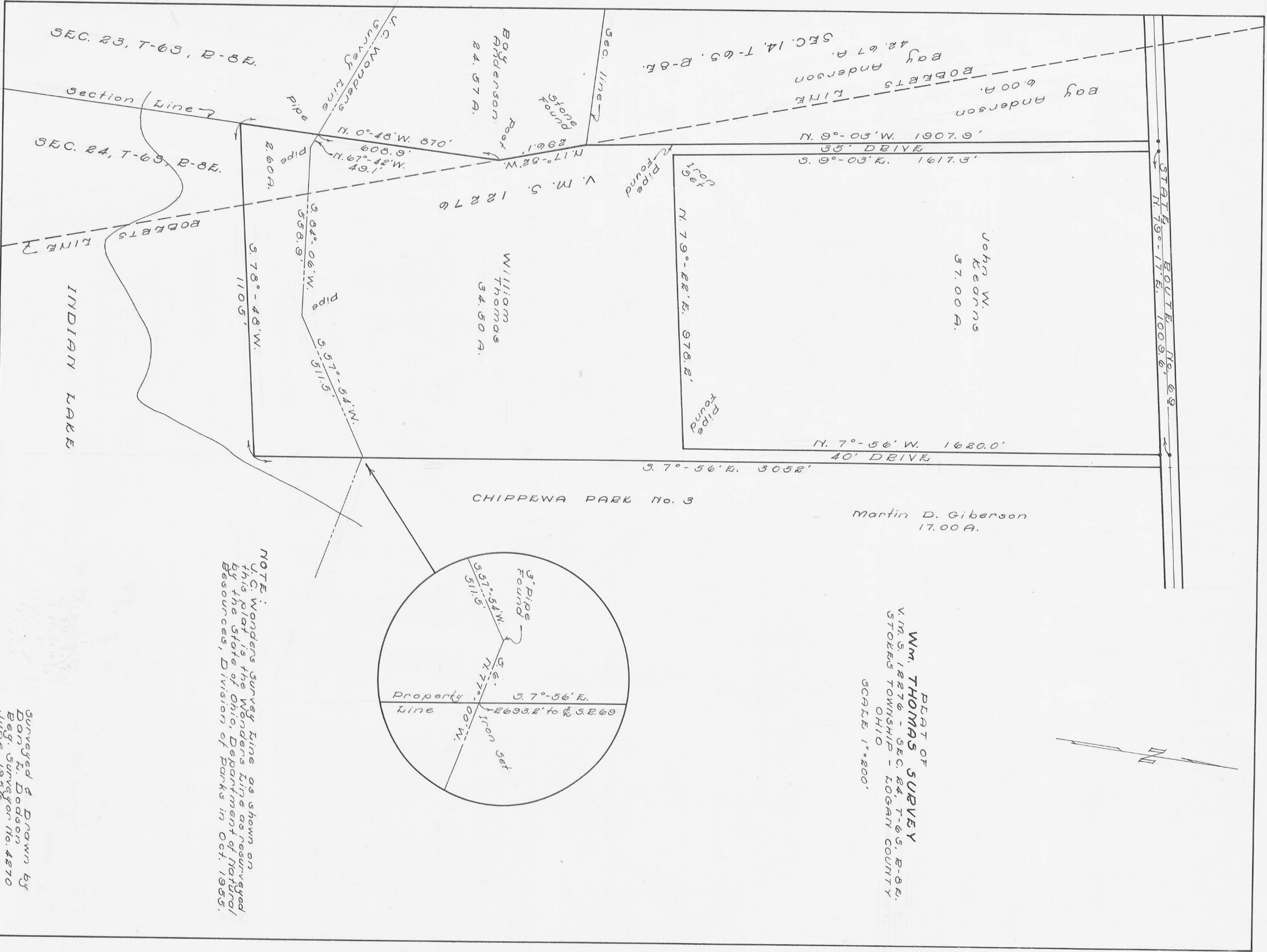

PLAT OF
WM. THOMAS SURVEY
 V.M.S. 12276 - SEC. 24, T-65, R-8E,
 STORES TOWNSHIP - LOGAN COUNTY
 OHIO
 SCALE 1"=200'

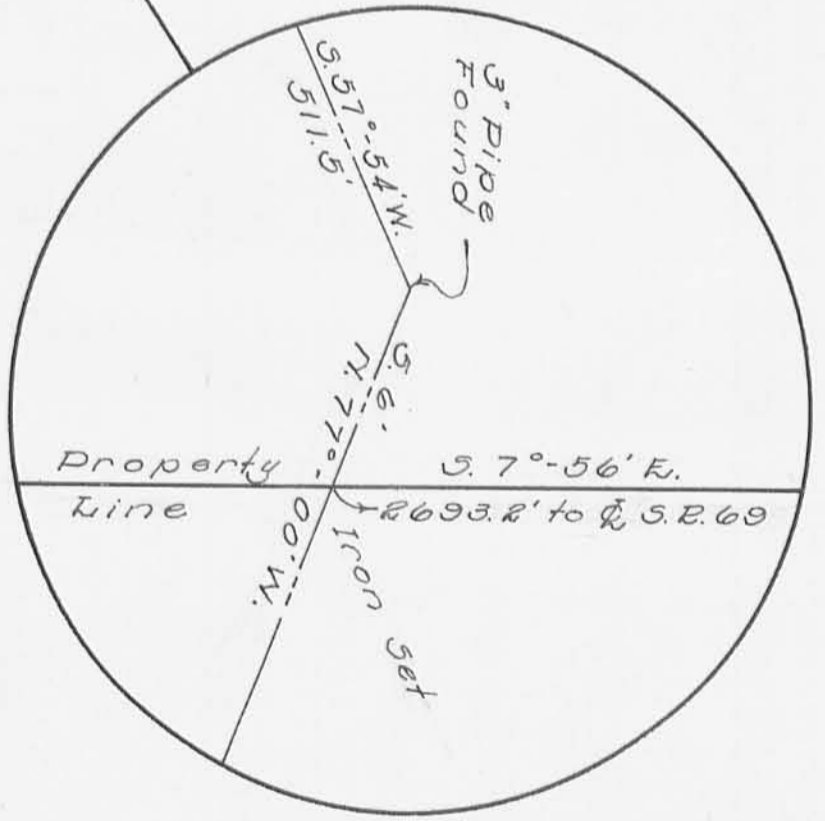
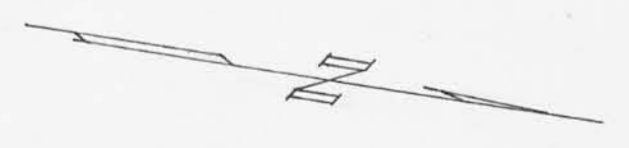

NOTE:
 U.C. Wonders Survey line as shown on this plat is the Wonders line as resurveyed by the State of Ohio, Department of Natural Resources, Division of Parks in Oct. 1955.

Surveyed & Drawn by
 Dan K. Dodson
 Reg. Surveyor No. 4270
 June, 1958