

Received 9-13-89

Survey of Lots 22, 23, 24, & 25
Wise Allotment of Island View
for the Stokes Township Trustees

The following described survey is located in the State of Ohio, County of Logan, Township of Stokes, Virginia Military Survey No. 12276, and is parts of Lots 22, 23, 24 and 25 of the Wise Allotment of Island View as recorded on Slide 193, Cabinet A, of the Logan County Recorders Office. Said survey is part of Lawrence D. Meese's tract as recorded in Official Record Volume 30, Page 63 and is more fully described as follows:

Beginning at a 0.500 inch diameter iron bar found which is the northwest corner of Lot No. 22;

Thence North $77^{\circ}-48'-00''$ East (this bearing was taken from the original plat and is the basis of bearing, all other bearings are from angles and distances measured in this field survey) 120.04' along the north line of Lots 22, 23, and 24 to a P.K. nail set at the northwest corner of Lot 24 passing the northwest corner of Lot 23 at 40.02 feet and the northwest corner of Lot 24 at 80.03 feet;

Thence South $62^{\circ}-11'-45''$ East 66.04 feet along the north line of Lot 25 to a 0.625 inch diameter iron bar found at the northeast corner of Lot No. 25;

Thence North $71^{\circ}-57'-04''$ West 58.93 feet to a 0.625 inch diameter bar set in the east line of Lot No. 24, said bar is located 13.00 feet southeasterly of the northeast corner of Lot 24;

Thence North $88^{\circ}-09'-23''$ West 41.21 feet to a 0.625 inch diameter iron bar set in the east line of Lot No. 23, said bar is located 3.00 feet southeasterly of the northeast corner of Lot 23;

Thence South $79^{\circ}-13'-55''$ West 40.02 feet to a 0.625 inch diameter iron bar set in the east line of Lot No. 22, said bar is located 2.00 feet southeasterly of the northeast corner of Lot 23;

Thence South $80^{\circ}-39'-41''$ West 40.07 feet to the place of beginning.

This description is based upon a field survey performed on April 10, 1989.



Chester R. Kurtz, P.E., P.S.
Reg. No. 4849
Logan County Engineer

INDEXED ON MAP
2318

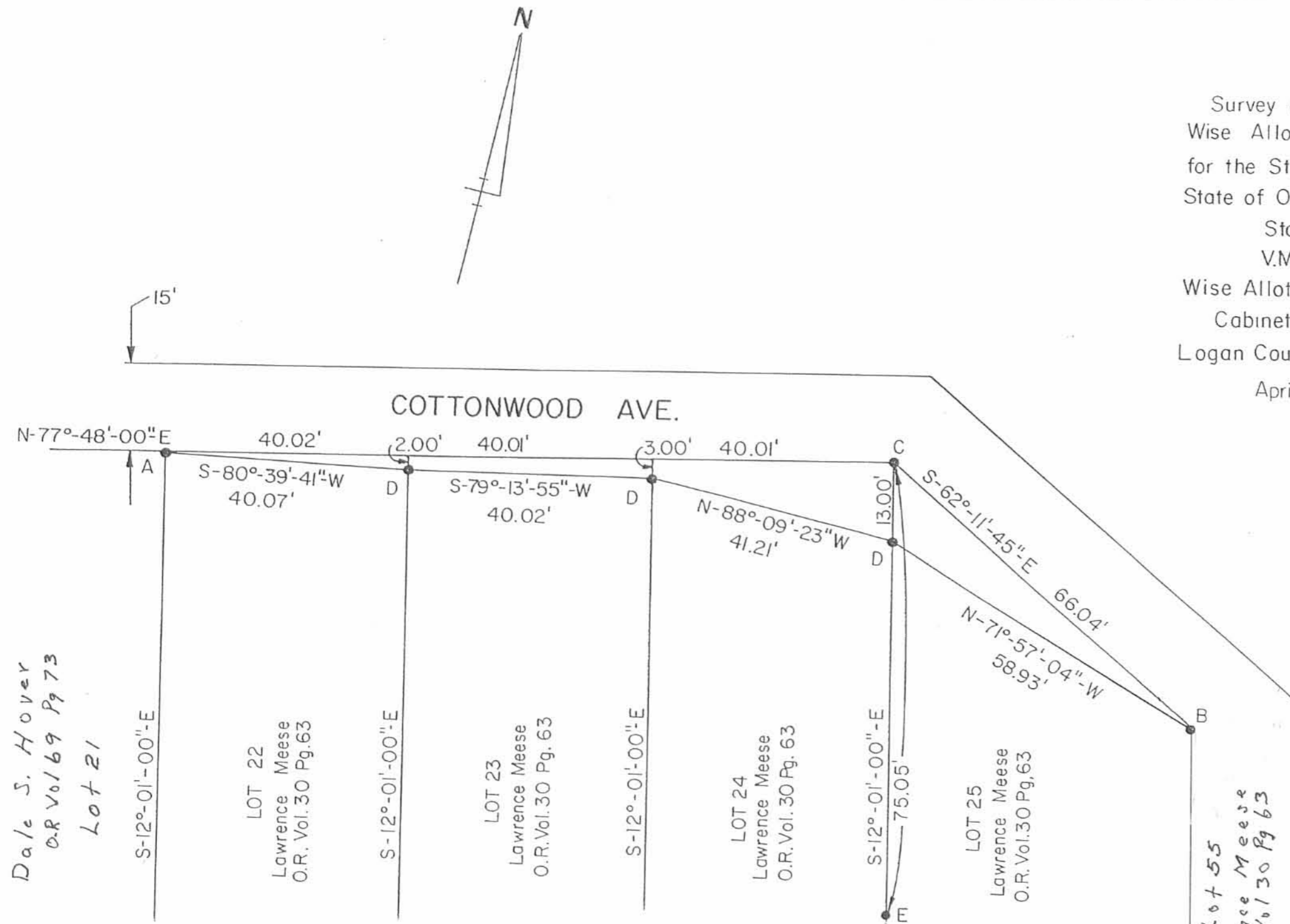

-1D

Survey of Lots 22,23,24 and 25
 Wise Allotment of Island View,
 for the Stokes Township Trustees
 State of Ohio, County of Logan,
 Stokes Township
 V.M.S. No. 12276
 Wise Allotment of Island View
 Cabinet A Slide 193
 Logan County Recorders Office
 April 12, 1989



Dale S. Hover
O.R. Vol. 69 Pg. 73
Lot 21

LOT 22
 Lawrence Meese
 O.R. Vol. 30 Pg. 63

LOT 23
 Lawrence Meese
 O.R. Vol. 30 Pg. 63

LOT 24
 Lawrence Meese
 O.R. Vol. 30 Pg. 63

LOT 25
 Lawrence Meese
 O.R. Vol. 30 Pg. 63

Lot 55
Lawrence Meese
O.R. Vol. 30 Pg. 63

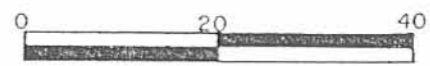

SCALE 1" = 20'

- A = 1/2" ∅ Iron bar found
- B = 5/8" ∅ Iron bar found
- C = PK Nail Set
- D = 5/8" ∅ Iron bar set
- E = 3/4" ∅ Iron bar found

Chester R. Kurtz
 Chester R. Kurtz PE., P.S.
 Reg. No. 4849
 Logan County Engineer

INDEXED ON MAP
 2318



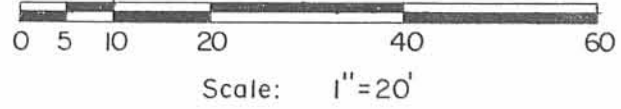
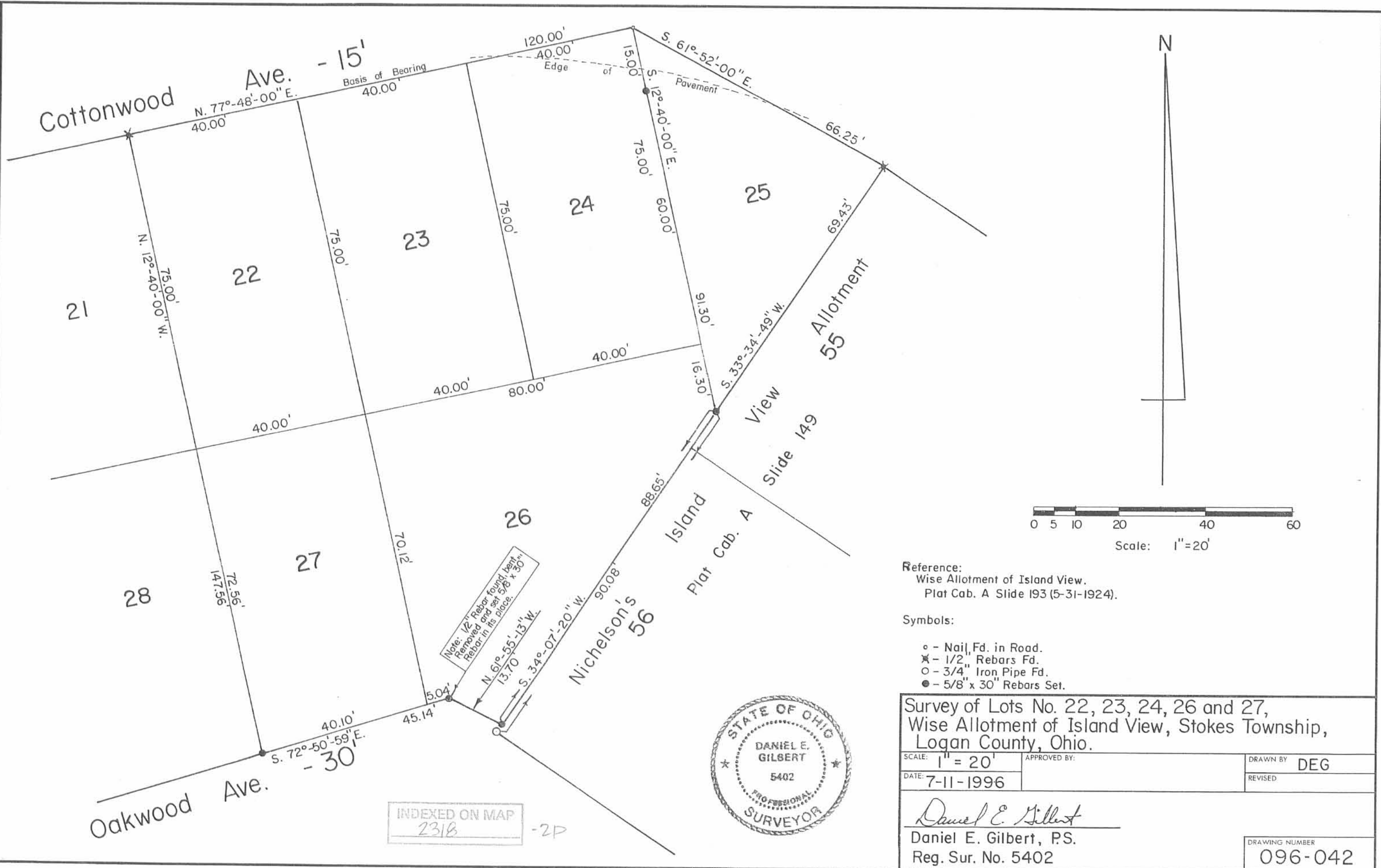

Reference:
Wise Allotment of Island View.
Plat Cab. A Slide 193 (5-31-1924).

- Symbols:
- o - Nail, Fd. in Road.
 - * - 1/2" Rebars Fd.
 - o - 3/4" Iron Pipe Fd.
 - - 5/8" x 30" Rebars Set.

Survey of Lots No. 22, 23, 24, 26 and 27,
Wise Allotment of Island View, Stokes Township,
Logan County, Ohio.

SCALE: 1" = 20'	APPROVED BY:	DRAWN BY: DEG
DATE: 7-11-1996		REVISED:

Daniel E. Gilbert
Daniel E. Gilbert, P.S.
Reg. Sur. No. 5402

DRAWING NUMBER
096-042



INDEXED ON MAP
2318 -2P

CAL. 11-29-96
E.L. Howell

Lot 25 Misc. Allotment
YMS 12276

1820-201
61-83
126-45

Nichols 5775
Island View

45-60

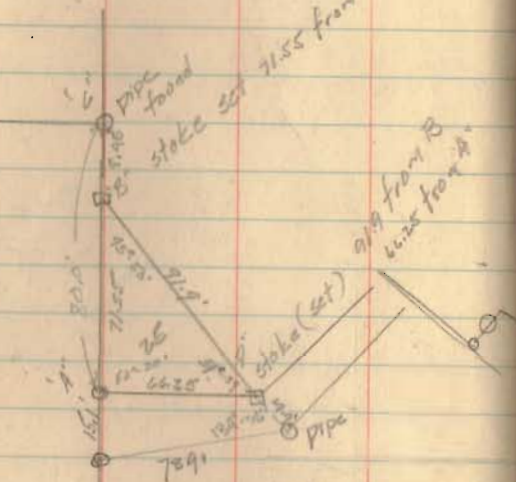

INDEXED ON MAP

iron bar found

2318

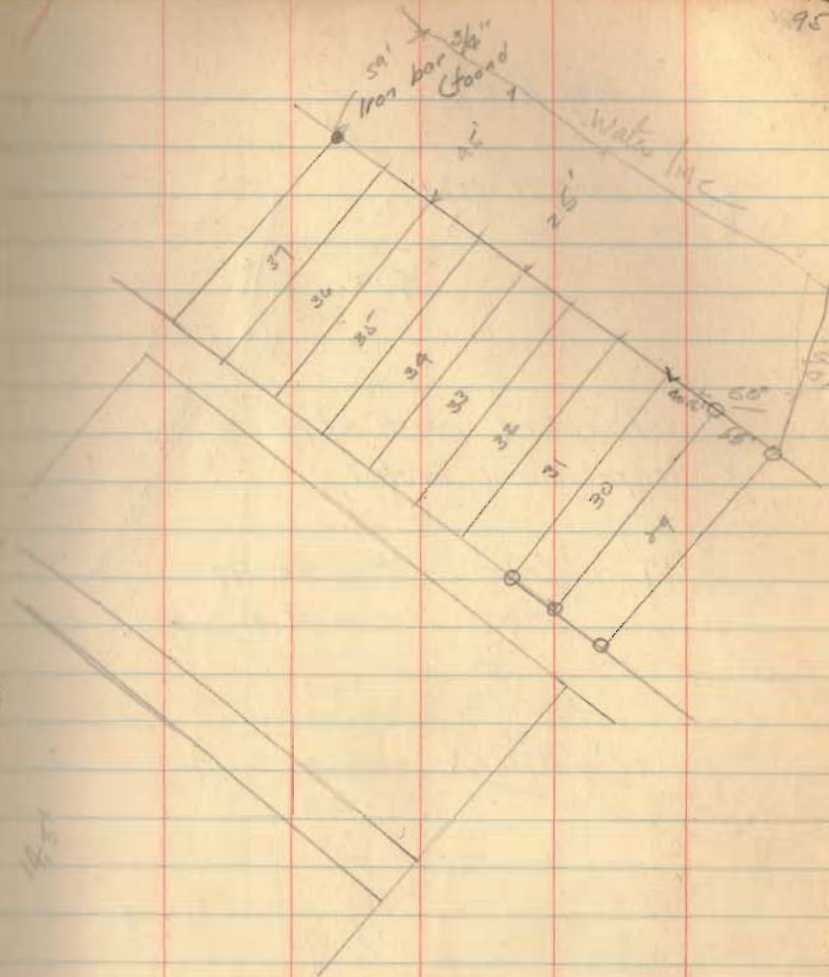

Setting Point C

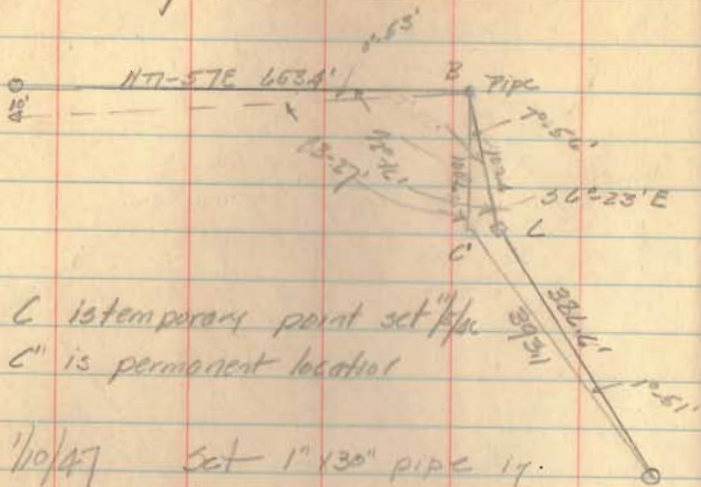

C is temporary point set 1/4" pipe
C' is permanent location

11/10/47 Set 1" 130" pipe in
S side of channel at C'

43.2

tan 12-51 E 509200

$$\begin{array}{r} 109,396.64 \\ .587262 \\ \hline .096462 \end{array}$$

12.5

93-27'

0-63'

94-20

Cor. 5'-10"

log 4

9979

90309

90099

$$\begin{array}{r} 0.92 \\ 7.36 \\ \hline 7.36 \\ 40.8 \end{array}$$

$$\begin{array}{r} 0.99200 \\ \hline 59680 \end{array}$$

