

FB 699

C.H. # 281

Stakes Twp.
Road staked 50' wide, 25' R. of R.
of R.

1+00 Hubs set for Men's R. of R. & T.

0+00 Iron set

boxed
281

Dodson
Nichols
B. Webster
D. Craig

June 16, 1955
80°

55

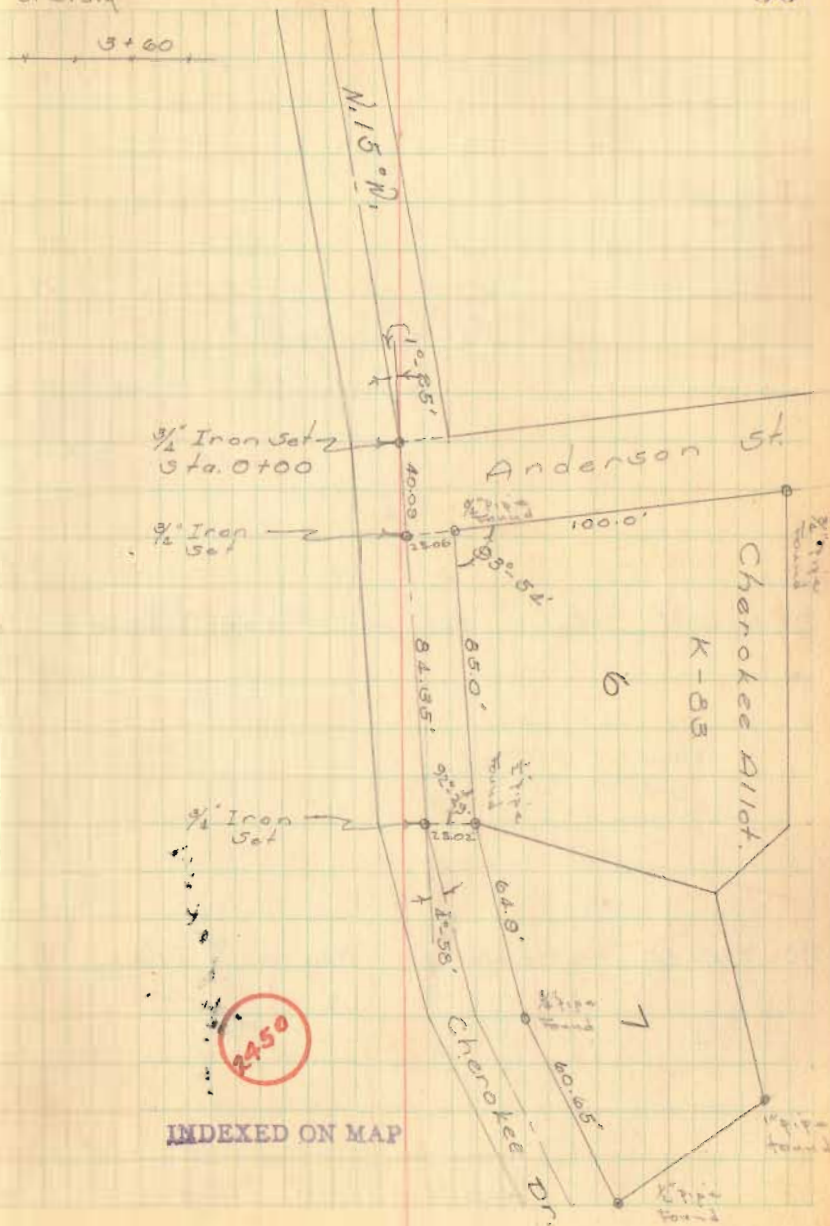

10+00 Hubs set for Manis.

P.T. 11+20.42 Hubs set for Manis; $\frac{3}{4}$ " Iron on \bar{Q}

P.C. 7+20.46 Hubs set for Manis; $\frac{3}{4}$ " Iron on \bar{Q}

