

EASEMENT FOR HIGHWAY PURPOSES
KNOW ALL MEN BY THESE PRESENTS:

That We, The Undersigned, the Grantors, for and in consideration of the sum of One Dollar (\$1.00) and for other good and valuable considerations paid by the County of Logan, the Grantee, the receipt whereof is hereby acknowledged, do hereby grant, bargain, sell, convey and release to the said Grantee, its successors and assigns forever, a perpetual easement and right-of-way for public highway and road purposes, clear of all obstructions which interfere with the improvement and/or maintenance of the highway, in, upon and over the lands shown on this map.

TO HAVE AND TO HOLD said easement and right-of-way unto the Grantee, its successors and assigns forever.

And the said Grantors, for themselves and their heirs, executors, and administrators, hereby covenant with the said Grantee, its successors and assigns that they are the true and lawful owners of said premises, and are lawfully seized of the same in fee simple, and have good right and full power, to grant, bargain, sell, convey and release the same in manner aforesaid and that the same are free and clear from all liens and encumbrances whatsoever, and that they will warrant and defend the same against all claims of all persons whomsoever.

And for the consideration aforesaid we hereby relinquish to said Grantee, its successors and assigns, all right and expectancy of Dever in the above described premises.

IN WITNESS WHEREOF WE, the undersigned Grantors, have hereunto set our hands,

- the _____ day of _____ in the year of our Lord one thousand nine hundred and _____
- Signed and sealed in the presence of:
- | | |
|--------------------------------|------------------------|
| 1. <i>Robert C. Reese</i> | <i>Alva M. Reese</i> |
| 2. <i>Alva M. Reese</i> | <i>Robert C. Reese</i> |
| 3. <i>Alvina A. Reese</i> | <i>Alva M. Reese</i> |
| 4. <i>Alvina & Barnab</i> | <i>Robert C. Reese</i> |
| 5. <i>Alvina & Barnab</i> | <i>Robert C. Reese</i> |
| 6. <i>Alvina & Barnab</i> | <i>Alva M. Reese</i> |
| 7. <i>Alvina & Barnab</i> | <i>Robert C. Reese</i> |
| 8. <i>Alvina & Barnab</i> | <i>Alva M. Reese</i> |
| 9. <i>Alvina & Barnab</i> | <i>Robert C. Reese</i> |
| 10. <i>Alvina & Barnab</i> | <i>Alva M. Reese</i> |
| 11. <i>Alvina & Barnab</i> | <i>Robert C. Reese</i> |
| 12. <i>Alvina & Barnab</i> | <i>Alva M. Reese</i> |
| 13. <i>Alvina & Barnab</i> | <i>Robert C. Reese</i> |
| 14. <i>Alvina & Barnab</i> | <i>Alva M. Reese</i> |
| 15. <i>Alvina & Barnab</i> | <i>Robert C. Reese</i> |
| 16. <i>Alvina & Barnab</i> | <i>Alva M. Reese</i> |
| 17. <i>Alvina & Barnab</i> | <i>Robert C. Reese</i> |
| 18. <i>Alvina & Barnab</i> | <i>Alva M. Reese</i> |
| 19. <i>Alvina & Barnab</i> | <i>Robert C. Reese</i> |
| 20. <i>Alvina & Barnab</i> | <i>Alva M. Reese</i> |
| 21. <i>Alvina & Barnab</i> | <i>Robert C. Reese</i> |
| 22. <i>Alvina & Barnab</i> | <i>Alva M. Reese</i> |
| 23. <i>Alvina & Barnab</i> | <i>Robert C. Reese</i> |
| 24. <i>Alvina & Barnab</i> | <i>Alva M. Reese</i> |
| 25. <i>Alvina & Barnab</i> | <i>Robert C. Reese</i> |
| 26. <i>Alvina & Barnab</i> | <i>Alva M. Reese</i> |
| 27. <i>Alvina & Barnab</i> | <i>Robert C. Reese</i> |

STATE OF OHIO
LOGAN COUNTY
Before me a _____ in and for said County and State, personally appeared the above named _____

who acknowledged that he _____ did sign the foregoing instrument and that the same is free act and deed.

IN TESTIMONY WHEREOF I have hereunto set my hand and official seal at _____ this _____ day of _____, A.D. 19 _____

My Commission Expires _____

OFFICE OF THE LOGAN COUNTY ENGINEER
This plat has been approved as to ownership this _____ day of _____ 1956
October 1956

Tax Map Draftsman
This plat has been approved and accepted by me this _____ day of _____ 1956
October 1956
H. H. Keller
County Engineer

OFFICE OF THE LOGAN COUNTY COMMISSIONERS
This plat has been approved and accepted by us this _____ day of _____ 1956
October 1956
Hugh Lockwick
Logan Co. Board of County Commissioners
A. H. Kane

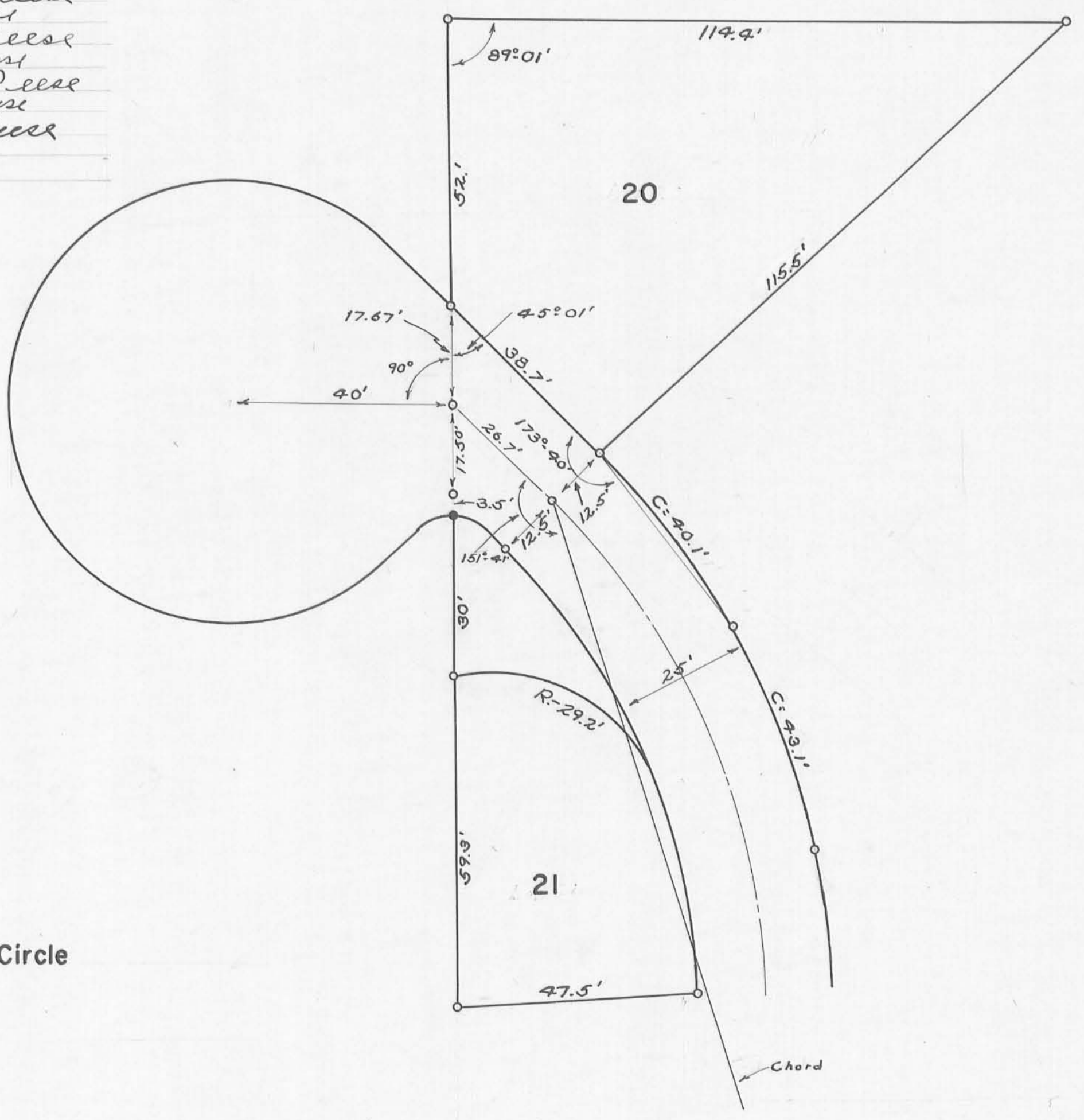

Detail of Turning Circle
Scale 1" = 20'

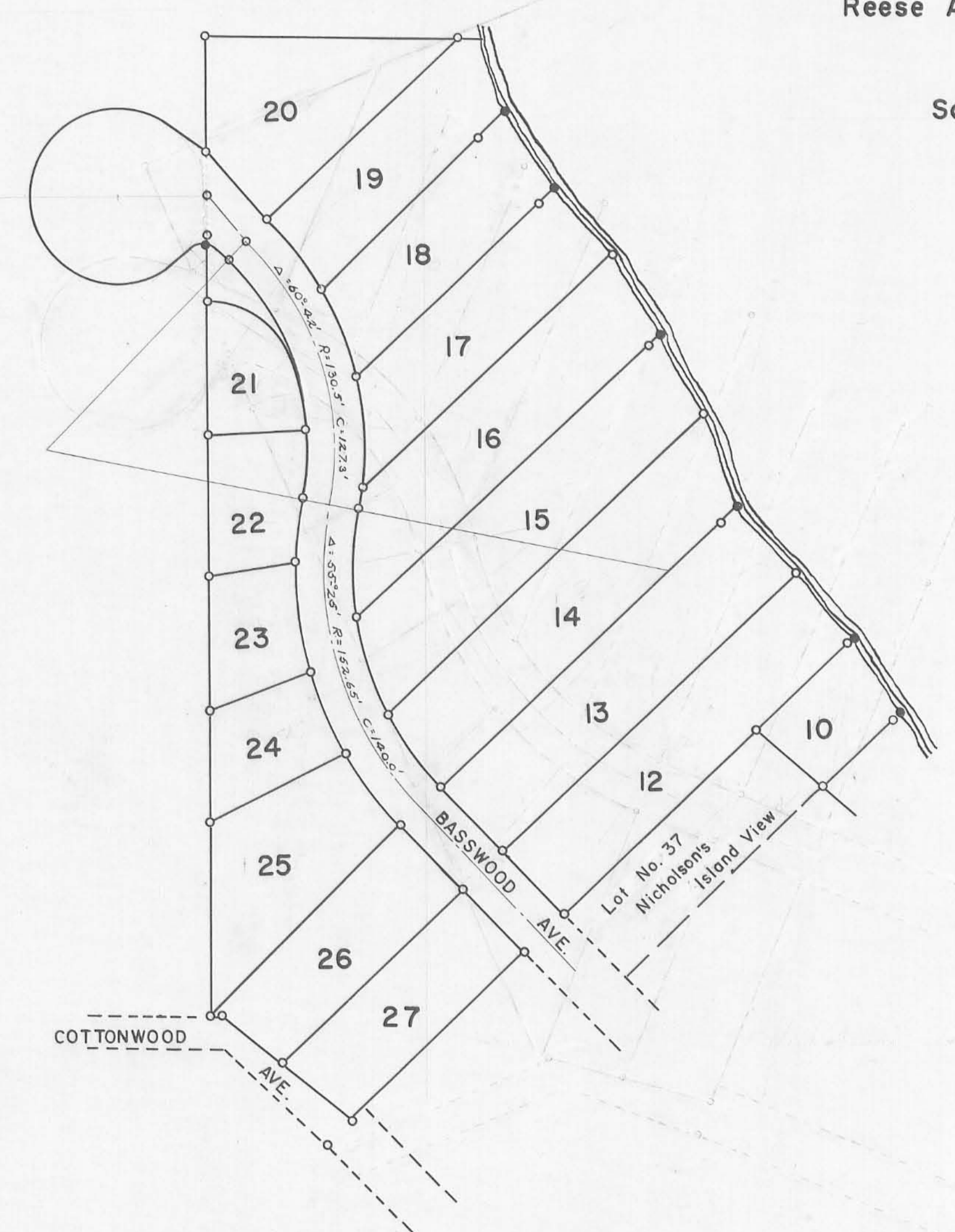

Reese Addition Turning Circle
Scale 1" = 50'

✓ **APPROVED**

9-5-13

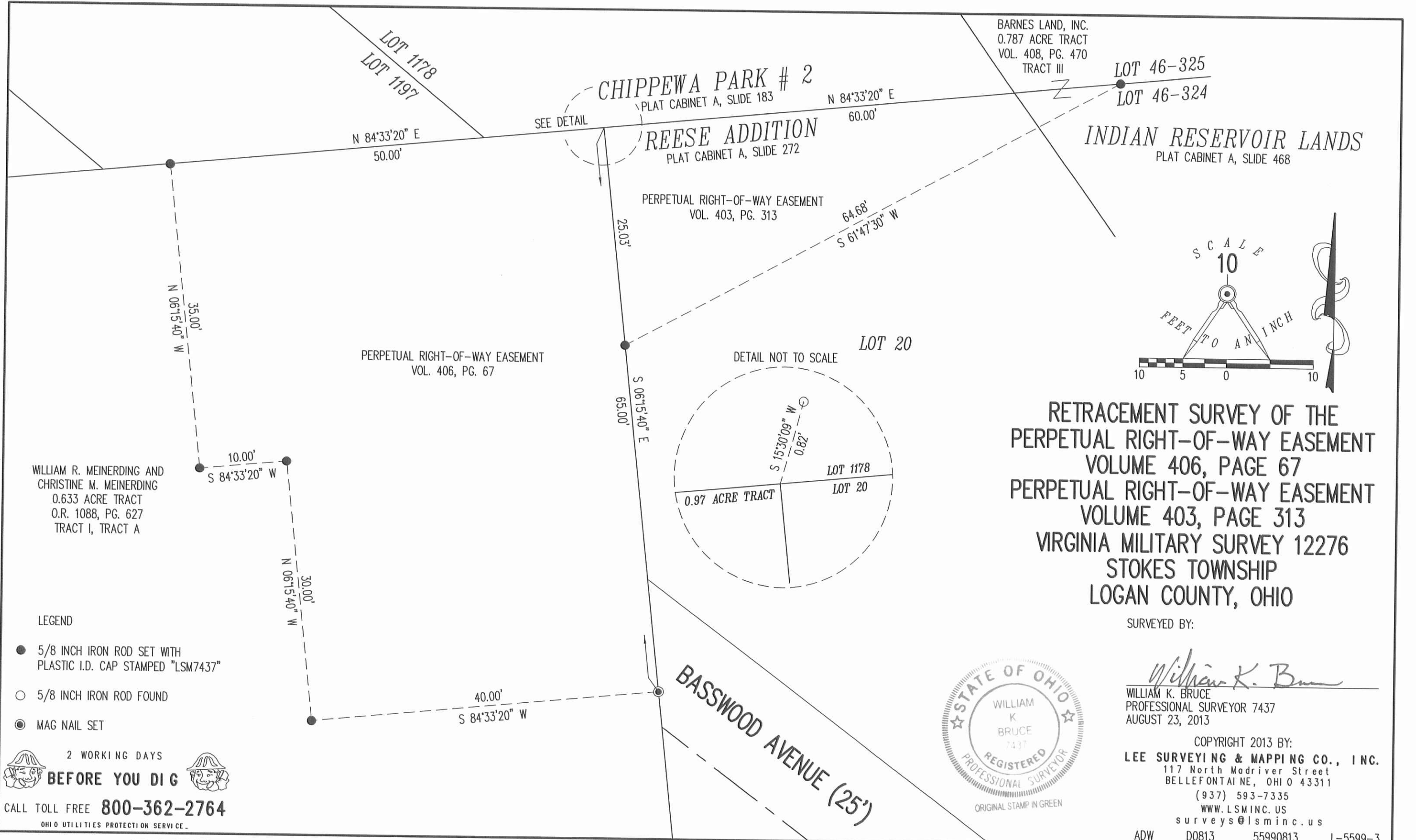

WILLIAM R. MEINERDING AND
CHRISTINE M. MEINERDING
0.633 ACRE TRACT
O.R. 1088, PG. 627
TRACT I, TRACT A

LEGEND

- 5/8 INCH IRON ROD SET WITH PLASTIC I.D. CAP STAMPED "LSM7437"
- 5/8 INCH IRON ROD FOUND
- MAG NAIL SET



2 WORKING DAYS

BEFORE YOU DIG

CALL TOLL FREE **800-362-2764**

OHIO UTILITIES PROTECTION SERVICE

INDEXED ON MAP
2496 1P

**RETRACEMENT SURVEY OF THE
PERPETUAL RIGHT-OF-WAY EASEMENT
VOLUME 406, PAGE 67
PERPETUAL RIGHT-OF-WAY EASEMENT
VOLUME 403, PAGE 313
VIRGINIA MILITARY SURVEY 12276
STOKES TOWNSHIP
LOGAN COUNTY, OHIO**

SURVEYED BY:

William K. Bruce

WILLIAM K. BRUCE
PROFESSIONAL SURVEYOR 7437
AUGUST 23, 2013



COPYRIGHT 2013 BY:
LEE SURVEYING & MAPPING CO., INC.
117 North Madriver Street
BELLEFONTAINE, OHIO 43311
(937) 593-7335
WWW.LSMINC.US
surveys@lsminc.us

ADW D0813 55990813 L-5599-3