

Wetzel Survey Stokes Township July 1959 0.15 Acre Tract " A "

The following described land in Stokes Township, Logan County Ohio and being in Section 35 Town 6 Range 8

Beginning at an iron in the center of County Road Number 239 and at the ~~North~~ side of State Route Number 720

Thence with the center of said Road Number 239 which is also the East side of Stokes Township, N. 6 - 19 W. 55.00 feet to an iron

Thence S. 83 - 41 W. 125.00 feet to an iron the last described line passing an iron at the west side of ~~said~~ road at 25.00 feet

Thence S. 6 - 19 E. 52.60 feet to an iron in the north side of said State Highway Number 720

Thence with the North side of said State Highway Number 720 N. 84 - 47 E. 125.00 feet to the place of beginning the last described line passing an iron at the west side of Road Number ~~139~~ 239 at 100.00 feet

Said described tract containing 0.15 of one acre

cc
Logan County Engineer

INDEXED ON MAP
2557

-1D-1

Wetzel Survey Stokes Township July 1959 0.16 Acre Tract " B "

The following described land in Stokes Township, Logan County, Ohio and being in Section 35 Town 6 Range 8

Beginning at an iron in the center of County Road Number 239 and at the ~~North~~ side of State Route Number 720

Thence with the center of said Road Number 239 which is also the East side of Stokes Township, N. 6 - 19 W. 55.00 feet to an iron said iron being the beginning point of this survey.

Thence again with the center line of Road Number 239 and with the East side of Stokes Township N. 6 - 19 W. 55.00 feet to an iron

Thence S. 83 - 41 W. 125.00 feet to an iron the last described line passing an iron at the west side of the Road at 25.00 feet

Thence S. 6 - 19 E. 55.00 feet to an iron

Thence N. 83 - 41 E. 125.00 feet to the place of beginning the last described line passing an iron at the west side of the road at 100.00 feet.

Said described tract containing 0.16 of one acre.

cc
Logan County Engineer

INDEXED ON MAP
2557

-1D-2

Wetzel Survey Stokes Township July 1959 0.16 Acre " C "

The following described land in Stokes Township, Logan County, Ohio and being in Section 35 Town 6 Range 8

Beginnin at an iron in the center of County Road Number 239 at the ~~NORTH~~ side of State Route Number 720

Thence with the center of said Road Number 239 which is also the East side of Stokes Township N. 6 - 19 W. 110.00 feet to an iron said iron being the beginning point of this survey

Thence again with the center of Road Number 239 and with the east side of Stokes Township N. 6 - 19 W. 55.00 feet to an iron

Thence S. 83 - 41 W. 125.00 feet to an iron the last described line passing an iron at the west side of the road at 25.00 feet

Thence S. 6 - 19 E. 55.00 feet to an iron

Thence N. 83 - 41 E. 125.00 feet to the place of beginning the last described line passing an iron at the west side of the road at 100.00 feet

Said described tract containing 0.16 of one acre

cc
Logan County Engineer

INDEXED ON MAP

2557

FILED-3

Wetzel Surevy Stokes Township July 1959 0.16 Acre " D "

The following described land in Stokes Township, Logan County, Ohio and being in Section 35 Town 6 Range 8

Beginning at an iron in the center of County Road Number 239 at the North side of State Route Number 720

Thence with the center of said Road 239 and with the East side of Stokes Township N. 6 - 19 W. 165.00 feet to an iron said iron being the beginning point of this survey

Thence again with the center of said Road 239 and with the East side of Stokes Township N. 6 - 19 W. 55.00 feet to an iron

Thence S. 83 - 41 W. 125.00 feet to an iron the last described line passing an iron at the west side of the road at 25.00 feet.

Thence S. 6 - 19 E. 55.00 feet to an iron.

Thence N. 83 - 41 E. 125.00 feet to the place of beginning the last described line passing an iron at the west side of the road at 100.00 feet.

Said described tract containing 0.16 of one acre.

cc
Logan County Engineer

INDEXED ON MAP
2557

-1D-4

Wetzel Survey Stokes Township July 1959 0.23 Acre " E "

The following described land in Stokes Township, Logan County, Ohio and being in Section 35 Town 6 Range 8

Beginning at an iron in the center of County Road Number 239 and at the North side of State Route Number 720

Thence with the center of said Road Number 239 and with the East side of Stokes Township, N. 6 - 19 W. 220.00 feet to an iron said iron being the beginning point of this survey

Thence again with the center line of said Road 239 and also with the East line of Stokes Township N. 6 - 19 W. 80.00 feet to an iron

Thence S. 83 - 41 W. 125.00 feet to an iron the last described line passing an iron at the west side of the road at 25.00 feet

Thence S. 6 - 19 E. 80.00 feet to an iron

Thence N. 83 - 41 E. 125.00 feet to the place of beginning the last described line passing an iron at the west side of the road at 100.00 feet

Said described tract containing 0.23 of one acre

cc
Logan County Engineer

INDEXED ON MAP

2557

-1D-5

Wetzel Survey Stokes Township July 1959 0.16 Acre " F "

The following described land in Stokes Township, Logan County, Ohio and being in Section 35 Town 6 Range 8

Beginning at an iron in the center of County Road Number 239 at the north side of State Route Number 720

Thence with the center of said Road Number 239 and with the East side of Stokes Township N. 6 - 19 W. 300.00 feet to an iron said iron being the beginning point of this survey

Thence again with the center line of Road 239 and with the East side of Stokes Township N. 6 - 19 W. 55.00 feet to an iron

Thence S. 83 - 41 W. 125.00 feet to an iron the last described line passing an iron at the west side of the road at 25.00 feet.

Thence S. 6 - 19 E. 55.00 feet to an iron

Thence N. 83 - 41 E. 125.00 feet to the place of beginning the last described line passing an iron at the west side of the road at 100.00 feet

Said described tract containing 0.16 of one acre.

cc
Logan County Engineer

INDEXED ON MAP

2557

-1D-6

Wetzel Survey Stokes Township July 1959 0.29 Acre " G "

The following described land in Stokes Township, Logan County Ohio and being in Section 35 Town 6 Range 8

Beginning at an iron in the center of County Road Number 239 at the North side of State Route Number 720

Thence with the center of Road Number 239 and with the East side of Stokes Township N. 6 - 19 W. 355.00 feet to an iron said iron being the beginning ~~of~~ point of this survey

Thence again with the center of Road Number 239 and with the East side of Stokes Township N. 6 - 19 W. 100.00 feet to an iron

Thence S. 83 - 41 W. 125.00 feet to an iron the last described line passing an iron at the west side of the road at 25.00 feet

Thence S. 6 - 19 E. 100.00 feet to an iron

Thence N. 83 - 41 E. 125.00 feet to the place of beginning the last described line passing an iron at the west side of the road at 100.00 feet

Said described tract containing 0.29 of one acre.

cc
Logan County Engineer

55.
275.
80.
355.

INDEXED ON MAP

2557

-1D-7

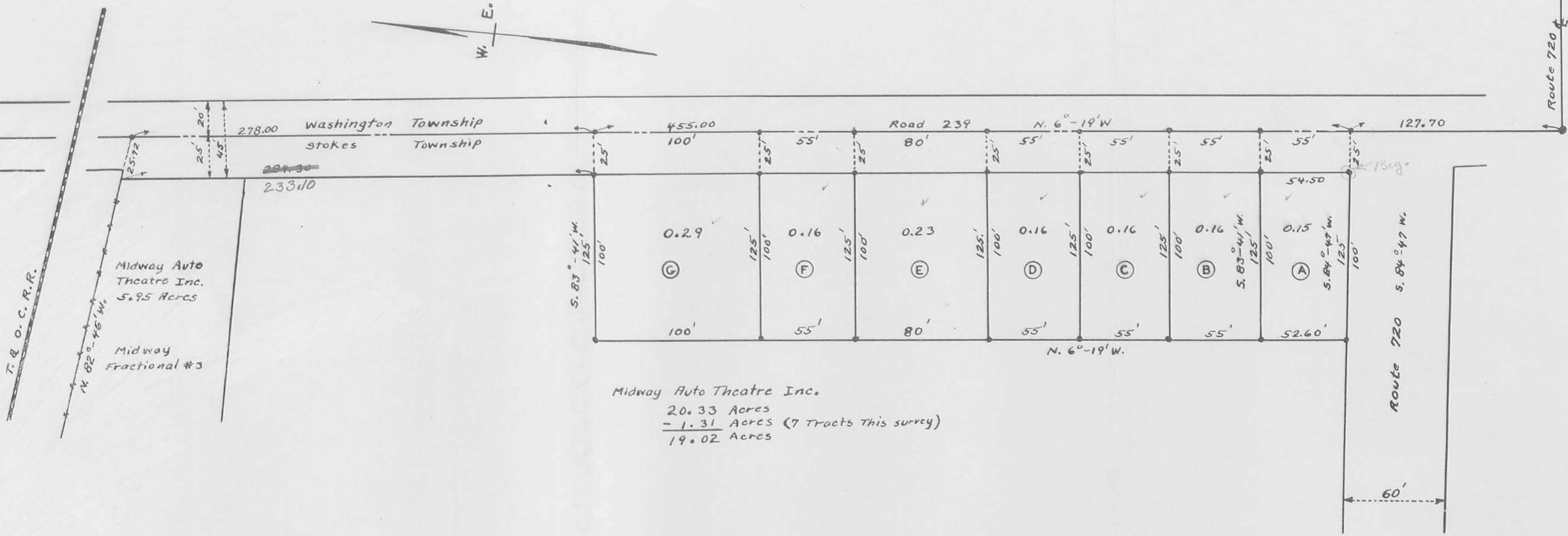

Midway Auto Theatre Inc.
20.33 Acres
- 1.31 Acres (7 Tracts This survey)
19.02 Acres

Note:-
This plat is not recorded. Letters or numbers are not to be used in Deed descriptions.
Acres shown are to Center of Road 239
● indicate irons
Field notes Book FW-6
FILE FW-275



WETZEL SURVEY
STOKES TOWNSHIP
LOGAN COUNTY OHIO
SECTION 35 TOWN 6 RANGE 8
JULY 1959
1" = 50'
0' 50' 100'

INDEXED ON MAP
2557-1P
INDEXED ON MAP

PRYOR SURVEY
SEC.35 TOWN 6s. RANGE 8e.
~~Stakes~~ WASHINGTON TOWNSHIP
JUNE 12,1963

The following described real estate situated in Washington Township, Logan County, Ohio and being part of the northeast 1/4 of Section 35, Town 6 south, Range 8 east of the First Principal Meridian and more particularly described as follows:

Beginning at the intersection of the north line of Erie Avenue (Old Midway Place), produced and the centerline of County Highway 239; thence with the centerline of said C.H. 239, N. 1°00' W. 197.0 feet; thence S. 77° 14' E. 304.8 feet to an iron pipe, passing an iron bar at 20.59 feet; thence S. 12° 46' W. 223.4 feet to an iron bar; thence N. 77° 14' W. 250.1 feet to the centerline of said C.H. 239, passing an iron bar at 229.5 feet; thence N. 1° 00' W. 37.0 feet to the place of beginning.

Containing 1.42 acres more or less.



-2D