

KROUSKOP SURVEY
SEC. 35 T-6S. R-8E.
STOKES TOWNSHIP

July 22, 1961

The following described real estate situated in Stokes Township, Logan County, Ohio and being part of the northwest 1/4 of Section 35, Town 6 South, Range 8 East of the First Principal Meridian and more particularly described as follows:

Beginning at a stone in the center of State Route No. 720 and in the west line of said Section 35, said stone being Sta. 121+43 as shown in the Logan County Engineer's field book No. 589, page 36; thence with said section line N. 1°-16' E. 226.0 feet to an iron pipe; thence S. 88°-32' E. 194.0 feet to an iron pipe; thence S. 1°-16' W. 226.0 feet to an iron pin in the center line of said State Route No. 720; thence with said center line N. 88°-32' W. 194.0 feet to the place of beginning.

Containing 1.01 acre more or less.

INDEXED ON MAP
2721

- 10-1

KROUSKOP SURVEY
SEC. 35 T-6S. R-8E.
STOKES TOWNSHIP

July 22, 1961

The following described real estate situated in Stokes Township, Logan County, Ohio and being part of the northwest 1/4 of Section 35, Town 6 South, Range 8 East of the First Principal Meridian and more particularly described as follows:

Commencing at a stone in the center of State Route No. 720 and in the west line of said Section 35, said stone being Sta. 121+43 as shown in the Logan County Engineer's field book No. 589, page 36; thence with said section line N. 1°-16' E. 226.0 feet to an iron pipe, said pipe being the point of beginning of this description; thence continuing with said section line N. 1°-16' E. 1060.0 feet to an iron bar in the south right-of-way line of the T. & O. C. R. R.; thence with said south line S. 76°-16' E. 318.6 feet to an iron bar at the northwest corner of Oscar McGee's 2.50 acre tract; thence with said west line and the west line of James H. McGee's 2.00 acre tract, A. W. Wolf's 2.07 and 1.00 acre tracts, S. 0°-51' W. 1218.1 feet to an iron pipe in the center of said State Route No. 720; thence with said center line N. 88°-32' W. 129⁵.9 feet to an iron pipe; thence N. 1°-16' E. 226.0 feet to an iron pipe; thence N. 88°-32' W. 194.0 to the place of beginning.

Containing ⁸0.06 acres more or less.

INDEXED ON MAP
2721

-1D-2



Tract 7 Nichelsons Fairview Add.

5/8" Bar Set

S. 76°-16' E.
318.6'

S. Line T. & C. R. B. R/W
5/8" Bar Set

N. 1°-16' E.
1060.0'

8.06 Ac.

1218.1'
S. 0°-51' W.

Section Line

3/4" pipe Set

S. 88°-32' E.
194.0'

3/4" pipe Set

1.01 Ac.

226.0'

226.0'
N. 91°-15'

Stone Found

90°-12'

3/4" pipe Set

89°-23'

3/4" pipe Set

194.0'

125.9'

N. 88°-32' W.

S. R. # 720

1/4 Sec. Line
See F.B. 589,
pg. 36 for
S. R. # 720

KROUSKOP SURVEY
SEC. 35 T-6S R-8E
STOKES TOWNSHIP
JULY 22, 1961

Surveyed by: Dan H. Dodson
Dan Dodson
Registered Surveyor
No. 4270

(2721) - 1P

INDEXED ON MAP

KROUSKOP LEVELS
 SEC. 35 T-6S R-8E
 STORES TOWNSHIP
 LOGAN COUNTY, OHIO
 DEC. 4, 1971
 SCALE 1" = 100'

BM (U.S.G.S. DATUM)
 TOP OF R/W MON., 15' NORTH OF E
 SR. 120 @ S.W. COR. OF TRACT
 ELEV. 988.17

DAN L. DOBSON
 REG. SURVEYOR 4270
 BELLEFOUNTAIN, OHIO

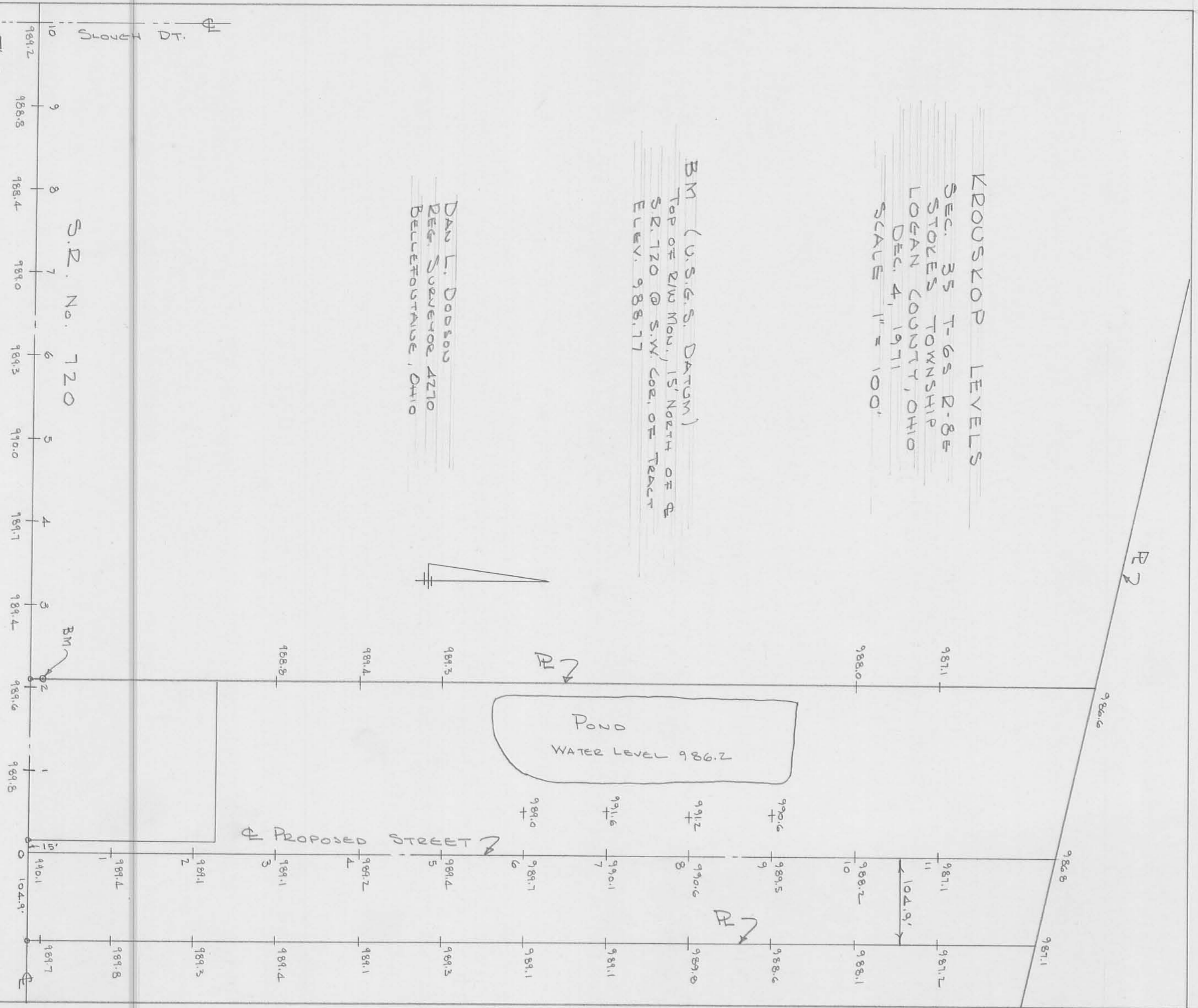

KROUSKOP SURVEY
 SEC. 35 T-6S R-8E.
 STOKES TWP.

SEE LO. CO. FB. 589/36
 FOR SURVEY S.R. 720

1/4 Sec. Line 7
 S.R. 720

INDEXED ON MAP
 2721

Dodson
 G. Geeslin

July 15, 1961
 July 22, 1961

7

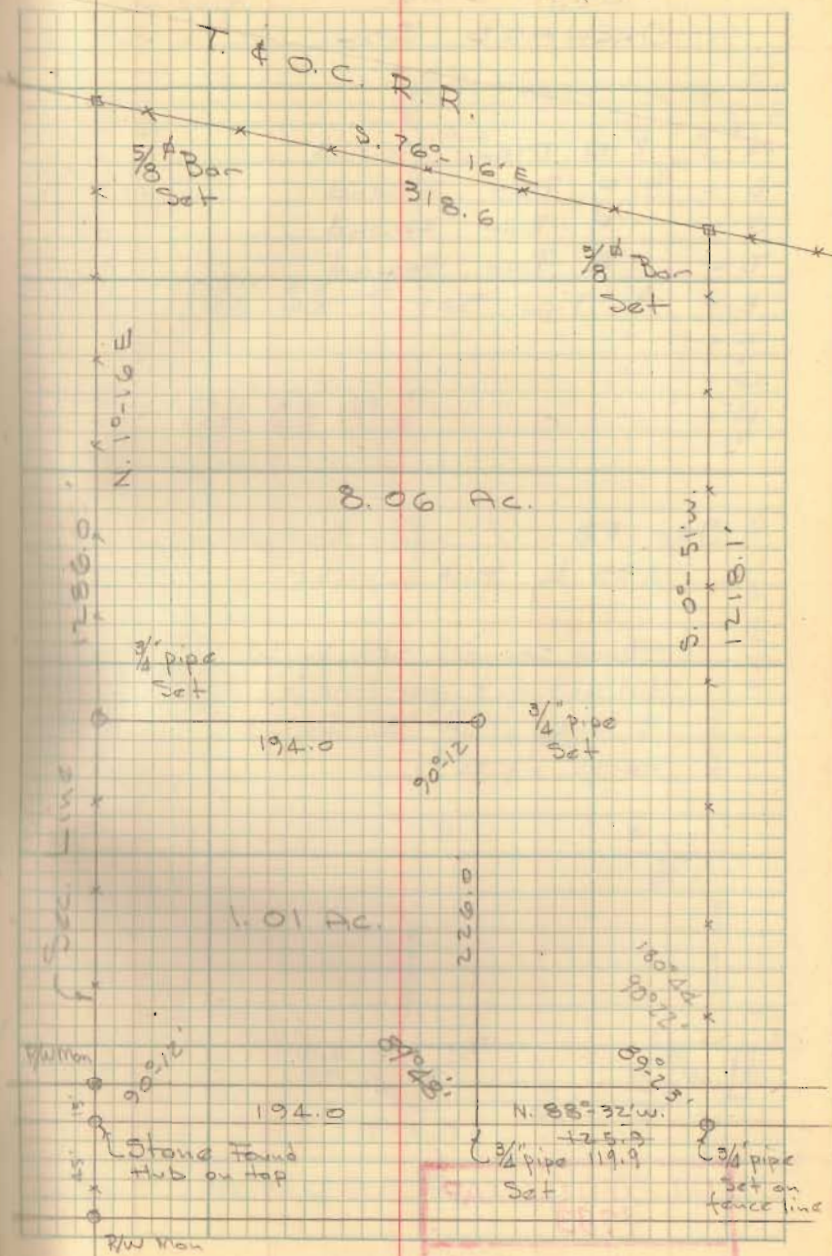

KROUSKOP SURVEY
STOKES TOWNSHIP

LOCATION OF POND

X @ Sta 8+00 sight 0+00 1/2 Clockwise

H _z ∠	Dist	
139°46'	156'	N.E. COR POND
122°42'	234'	N.W. " "
68°40'	104'	
28°42'	198'	S.E. COR POND
27°45'	236'	" "
31°44'	278'	
39°33'	310'	S.W. COR POND
82°35'	210'	Fence W. E
82°11'	202'	Pond

INDEXED ON MAP
2721

DODSON
WHITLOW
ARTIS

12/4/71
30°

46

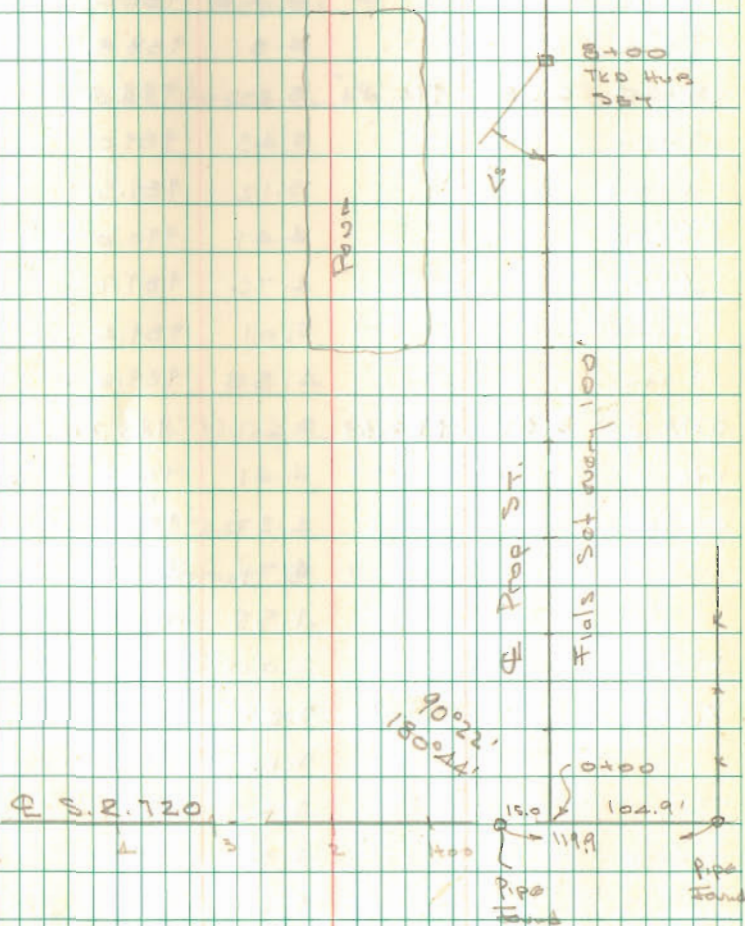

Property Description

for

Kyrle Lahl

Being situated in the County of Logan, State of Ohio, Township of Stokes, and being a part of the South half of the Northeast quarter of Section 34, Town 6 Range 8 and being more fully described as follows;

Beginning at a railroad spike in the old centerline of SR 720 said spike being $N84^{\circ}-47'$ E 406.6 feet from the centerline intersection of SR 720 and SR 69; thence continuing $N 84^{\circ}-47'$ E 322.58 feet to a nail on the floor of a deck bridge, which nail is the true place of beginning for this tract; thence continuing $N 84^{\circ}-47'$ E 183.0 feet to a railroad spike on said centerline; thence $N 2^{\circ}-11'$ W 186.0 feet to an iron pin; thence $N 89^{\circ}-35'$ W 134.2 feet to an iron pin on the East bank of the State ditch; thence with the East bank of said State Ditch 207 feet plus or minus to the beginning, said tract contains 0.69 acres more or less.

INDEXED ON MAP

2721

from William H. Lewis files