

SNAPP SURVEY
Sec.33 T-6s. R-8e.
STOKES TOWNSHIP
July 12, 1975

The following described real estate situated in Stokes Township, Logan County, Ohio and being part of the West $\frac{1}{2}$ of the northeast $\frac{1}{4}$ of Section 33, Town 6 south, Range 8 east of the First Principal Meridian and more particularly described as follows:

Beginning at an iron pin in the center of County Highway No.83 at the northeast corner of Cary E. Snapp's 25.00 acre tract as described in Logan County deed record volume 256, page 333; thence with the centerline of said C. H. 83 S.5° 44'E. 317.0 feet to an iron pin; thence S.84° 12'W. 134.1 feet to an iron pipe in the east line of George A. Smith's 40.00 acre tract; thence with said Smith's east line N.6° 03'W. 317.0 feet to an iron pipe at the northwest corner of said Cary E. Snapp's 25.00 acre tract; thence with said Snapp's north line N.84° 12'E. 1342.7 feet to the place of beginning.

Containing 9.77 acres more or less.

The above described tract being part of Cary E. Snapp's 24.32 acre tract.

INDEXED ON MAP
3158

- 1D

GEORGE A. CARPENTER
40.00 AC.

N. 6° 03' W.
317.0

1/2" PIPE FOUND

R.L. CARPENTER

N. 84° 12' E

1342.7

9.77 AC.

1341.1

S. 81° 12' W.

317.0

1" PIPE SET

R.R. 3pk FOUND

317.0

S. 5° 44' E

R.R. 3pk SET

294.7

362.8'

C.H. No. 83

S.R. 70. 720



INDEXED ON MAP
3/58
-14

SNAPP SURVEY
SEC. 33 T-6S. R-8E.
STORES TOWNSHIP
LOKAN COUNTY, OHIO
JULY 12, 1978
SCALE 1" = 200'

EARL L. BOGGS
RES. ENGINEER 4270
NEWPORT NEWS, OHIO
20 21/73

CARPENTER SURVEY
Section 33, T-6 S., R-8 E.
Stokes Township
Logan County, Ohio

February 7, 1959

The following described real estate situated in Stokes Township, Logan County, Ohio and being part of the west half of the northeast 1/4 of Section 33, Town 6 South, Range 8 East of the First Principal Meridian and more particularly described as follows:

Beginning at a stone in the centerline of State Route No. 720 at Station 41+51 as shown in the Logan County Engineers field book No. 589, page 31, said stone being the southwest corner of said northeast 1/4 section, said stone also being the southeast corner of George A. Smith's 40.00 acre tract; thence with said Smith's ~~west~~ east line N. 6°-03' W. 974.6 feet to an iron pipe; thence N. 84°-12' E. 1343.5 feet to an iron pin in the center of County Highway No. 83, passing an iron pipe of 1323.5 feet; thence with the center line of said County Highway No. 83 S. 5°-44' E. 611.8 feet to the northeast corner of Josephine C. Harris' 5.00 acre tract; thence with said Harris' north line S. 84°-12' W. 600.4 feet to the northwest corner of said tract; thence with said Harris' west line S. 5°-44' E. 362.8 feet to the centerline of said State Route No. 720; thence with said centerline S. 84°-12' W. 737.7 feet to the place of beginning.

Containing 25.00 acres more or less, of which 2.85 acres is taken from Robert L. Carpenter's 46.91 acre tract and 22.15 acres is taken from said Carpenter's 29.77 acre tract.

INDEXED ON MAP

3158

-2D

Carpenter Survey
 Sec. 33, T-65, R-8E.
 Stokes Twp.

- A = Hub over stone, Sta. 41+51
 B = Pipe set in Fence
 C = R.R. spike set
 D = Iron Found; 663.9' From "F" used
 For Center line L.H# 83
 E = Pipe Found in R/W line? N.
 line 5.00 A tract, 357'± From "F"
 F = Hub over stone, Sta. 54+88
 G = Pipe Found
 H = Pipe Found

From F to line "G-H" = 597.5

A to F = 1338.1

See Co. Eng. F.B. #589, pp. 32

INDEXED ON MAP
 3158

Dodson
 Gaeslin

Feb 7, 1959 29
 30°

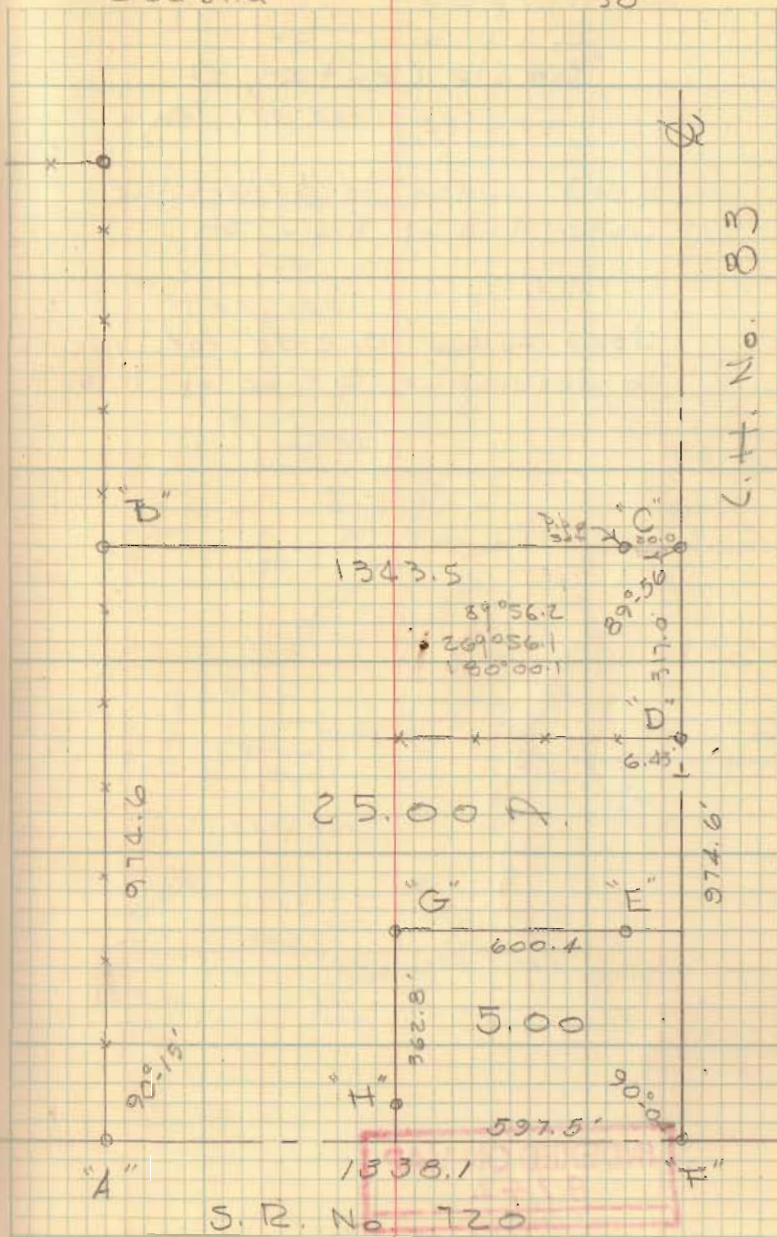

S. 84° 12' E.

Carpenter
Stokes

Jurvey
Twp

See Co. Eng. F.B. # 589 pg. 32

INDEXED ON MAP
3158

Dodson
Gresham

Feb. 7, 1959
30°

6

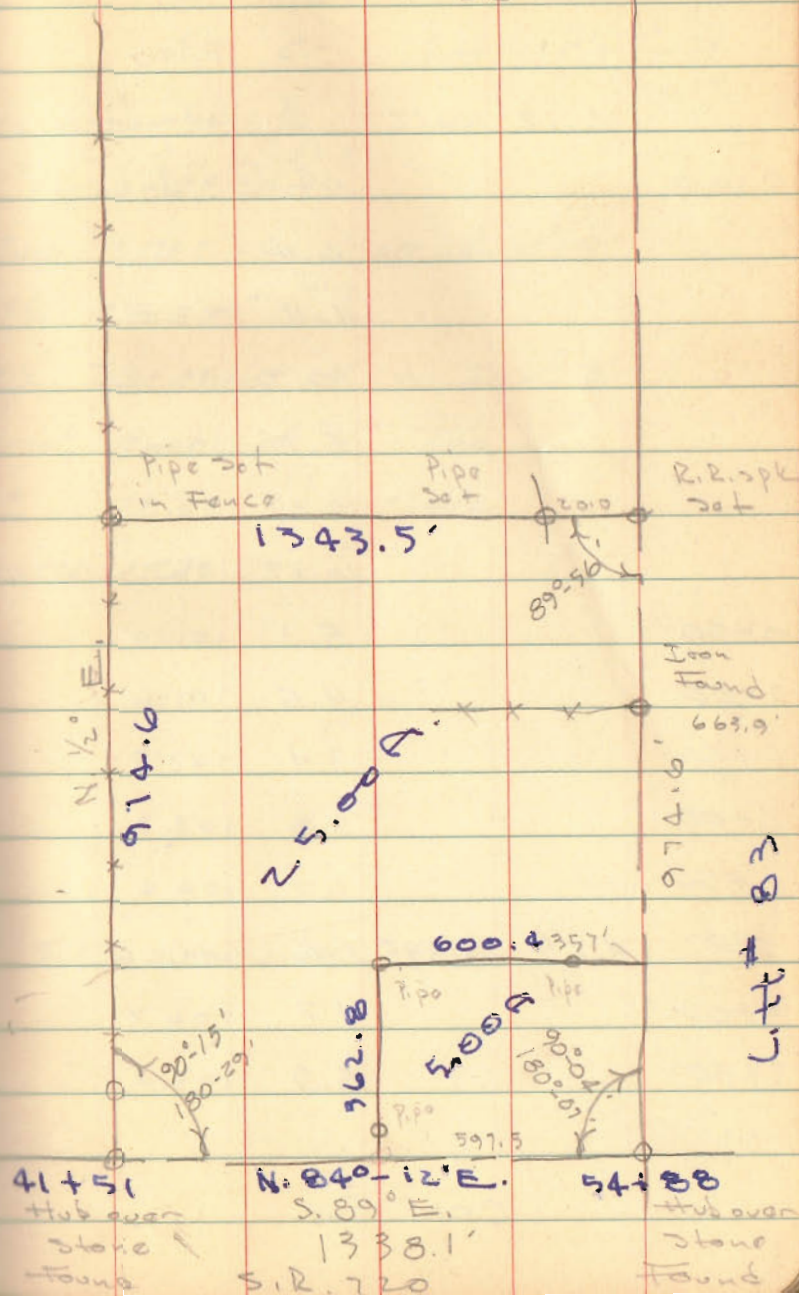

SNAPP SURVEY
STOKES TWP

SEG F.B. 3 PG. 29

SEG F.B. 20 PG. 9

- A = R.R. Spk Found
- B = $\frac{5}{8}$ " ϕ Bar Found
- C = R.R. Spk Set
- D = R.R. Spk Found
- E = $\frac{1}{2}$ " Pipe Found
- F = 1" Pipe Set in fence

INDEXED ON MAP
3158

Dodson
Artis

7/12/75

23

