

Shirk Survey
WOLFE ISLAND
Stokes Township
June 28, 1973

The following described real estate situated on Wolfe Island, Stokes Township, Logan County, Ohio and being part of Virginia Military Survey 12276 and more particularly described as follows:

Beginning at an iron pipe in the east line of a 35 foot private drive at the southwest corner of William E. Shirk's 0.05 acre tract as recorded in deed record 315, page 130; thence with said Shirk's south line N. 36° 38' E. 205.75 feet to the shoreline of Indian Lake at the northeast corner of said 0.05 acre tract, passing an iron pipe at 197.75 feet; thence with an existing chain link fence S. 31° 35' W. 79.14 feet to a steel post; thence continuing with said fence S. 39° 07' W. 127.53 feet to the east line of said private drive; thence with said east line N. 34° 33' W. 1.51 feet to the place of beginning.

Containing 0.02 of an acre more or less.

The above described tract being part of James F. Dicke's .0.72 acre tract.

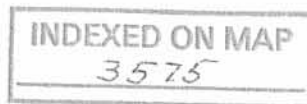

- 1D

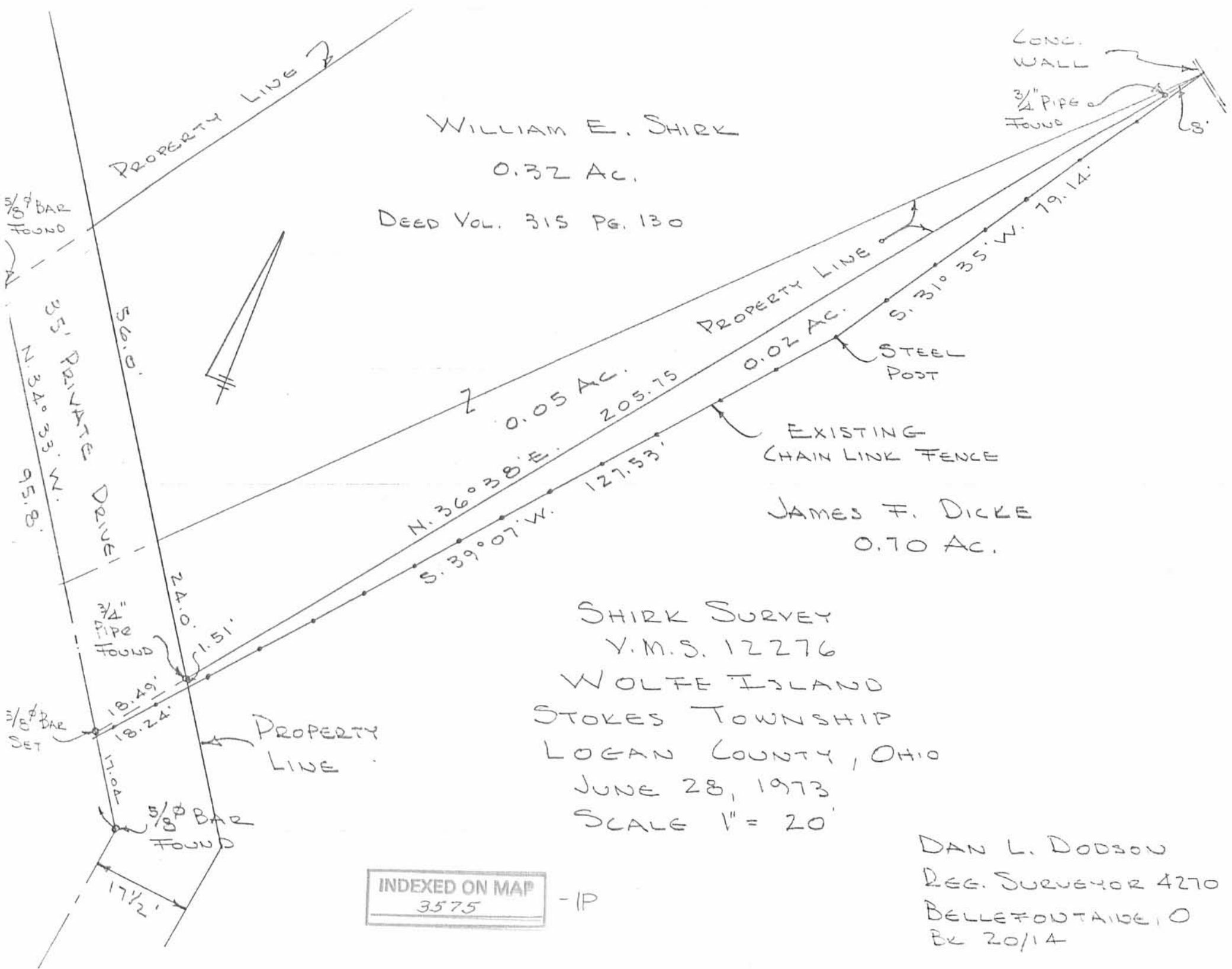

WILLIAM E. SHIRK
0.32 AC.

DEED VOL. 315 PG. 130

CONC. WALL
3/4" PIPE FOUND

5/8" BAR FOUND
35' PAINTED DRIVE
N. 34° 33' W.
95.8'

5/8" BAR SET
18.49'
18.24'
17 1/2'

0.05 AC.
N. 36° 38' E. 205.75'

S. 39° 07' W. 127.53'

PROPERTY LINE
0.02 AC.
S. 31° 35' W. 79.14'

EXISTING CHAIN LINK FENCE

JAMES F. DICKE
0.70 AC.

SHIRK SURVEY
V.M.S. 12276
WOLFE ISLAND
STOKES TOWNSHIP
LOGAN COUNTY, OHIO
JUNE 28, 1973
SCALE 1" = 20'

DAN L. DODSON
REG. SURVEYOR 4270
BELLEFONTAINE, OH
BX 20/14

INDEXED ON MAP
3575

-1P

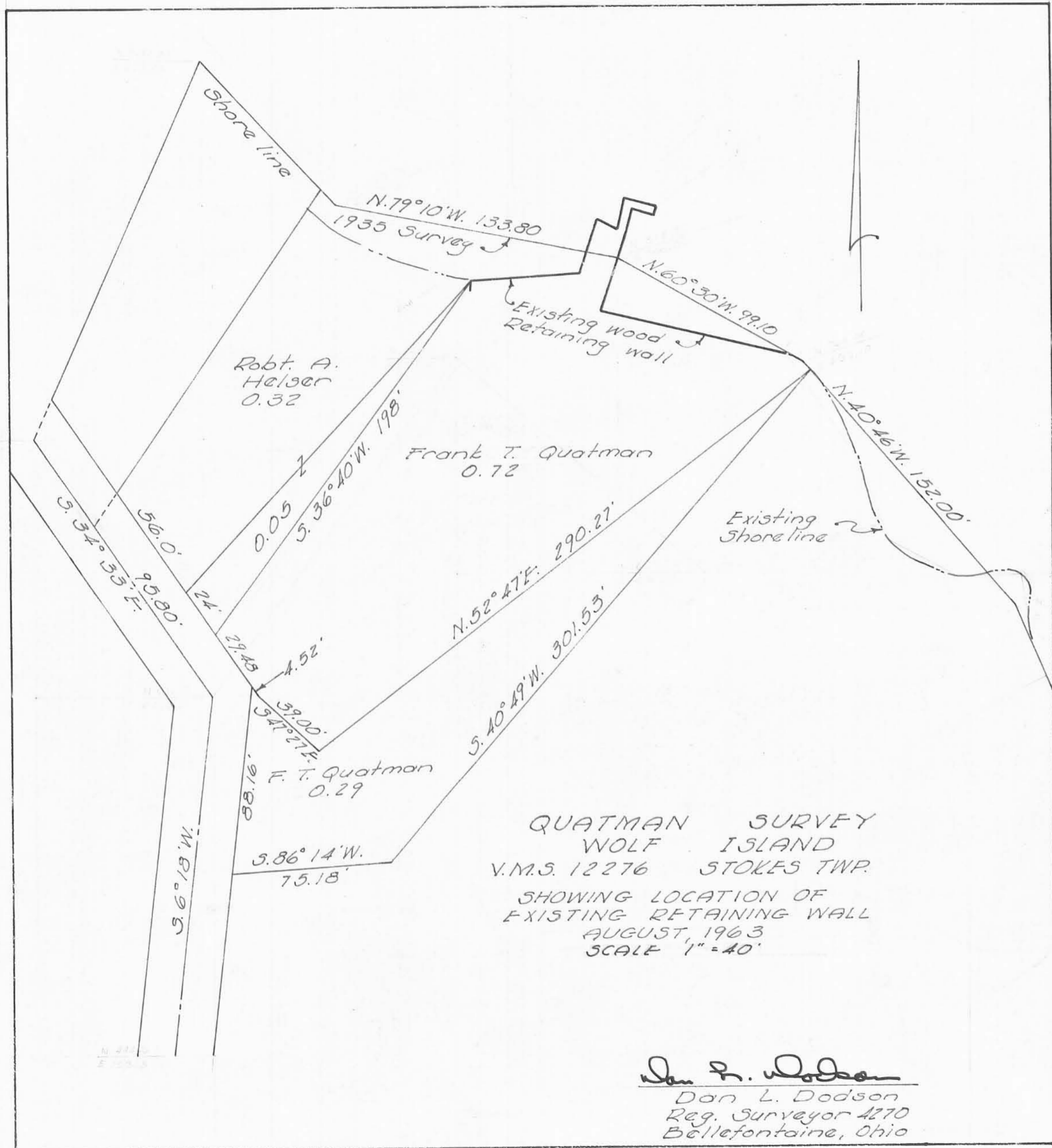

QUATMAN SURVEY
WOLF ISLAND
V.M.S. 12276 STOKES TWP.
SHOWING LOCATION OF
EXISTING RETAINING WALL
AUGUST, 1963
SCALE 1" = 40'

Dan L. Dodson
Dan L. Dodson
Reg. Surveyor 4270
Bellefontaine, Ohio

SHARK SURVEY
WOLF ISLAND

- A = $\frac{5}{8}$ " ϕ Bar Found
- B = " " "
- C = $\frac{5}{8}$ " Bar Set 17.04 from A
- D = $\frac{3}{2}$ " Pipe Found
- E = 2" ϕ Steel Post - Angle in Fence
- F = Tkd Hub Set
- G = $\frac{3}{4}$ " Pipe Found
- H = 2" ϕ Steel Post - End of Fence
- J = PL Set

6/28/73
Rain

14

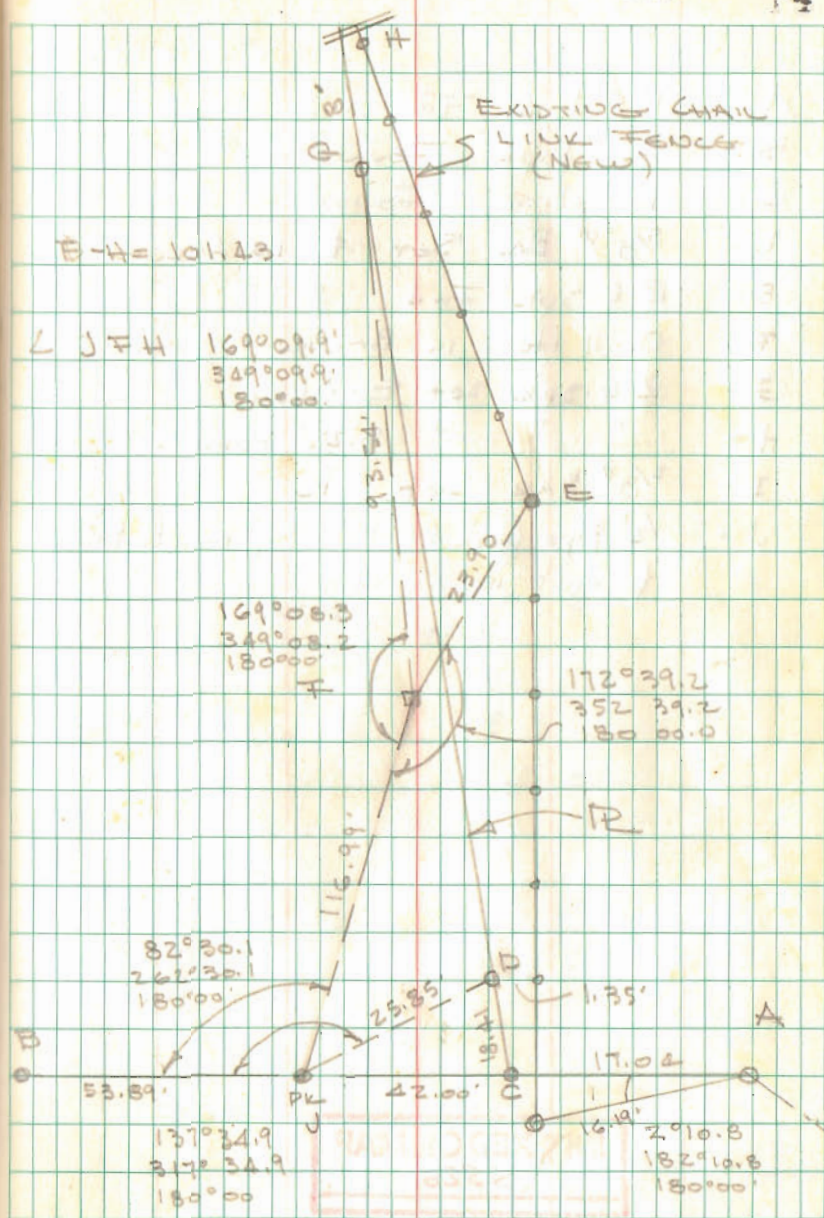

INDEXED ON MAP
3575

QUATMAN TO HELZER

Being a part of VMS 12276 in Stokes Township and being a part of Wolf Island, Indian Lake, Logan County, Ohio, and being more fully described as follows;

Beginning at an iron pin at the intersection of the Stokes-Washington Twp line and the centerline of Road 253 as shown on Road plan F-41; thence with the center of said Road 253 N 7°-47' W 154.6 feet to an iron pin at the centerline intersection of said road 253 and a private drive; thence with the center line of said private drive the following courses and distances; N 83°-55' E 136.2 feet to an iron pin, N 24°-22' E 72.0 feet to an iron pin, N 2°-23' W 63.6 feet to an iron pin, N 25°-44' W 63.6 feet to a point, N 27°-45' W 63.4 feet to an iron pin, N 47°-22' W 62.3 feet to an iron pin; thence N 55°-03' E 17.5 feet to a stake; thence N 47°-22' W 78.0 feet to a stake; thence N 34°-33' W 58.0 feet to the true place of beginning; thence N 43°-22' E 197.0 feet plus or minus to the shore line of Indian Lake crossing a stake at 195.0 feet, said shore line being subject to the rise and fall of the waters of Indian Lake; thence S 36°-40' W 198.0 feet plus or minus to a stake and crossing a stake at 196.0 feet plus or minus; thence N 34°-33' W 24 feet to the true place of beginning of this tract. Said tract contains 0.05 acres more or less.

The above description is a true representation of a survey made by me in June 1955.

William H. Lewis Engr-in-tring.

APPROVED:

H. H. Lewis

CE 2662

INDEXED ON MAP

3675